

UMASS/AMHERST



312066015231946

*This set of yearbooks was compiled  
by the staff of the 1967 Massachu-  
setts Index and donated in the  
interest of paying tribute to those  
who have created the history and  
traditions existing at the University  
of Massachusetts.*

ALEXANDER DEAN, *Editor-in-chief*

Pocket is in bank.



Digitized by the Internet Archive  
in 2010 with funding from  
Boston Library Consortium Member Libraries

<http://www.archive.org/details/index1947univ>



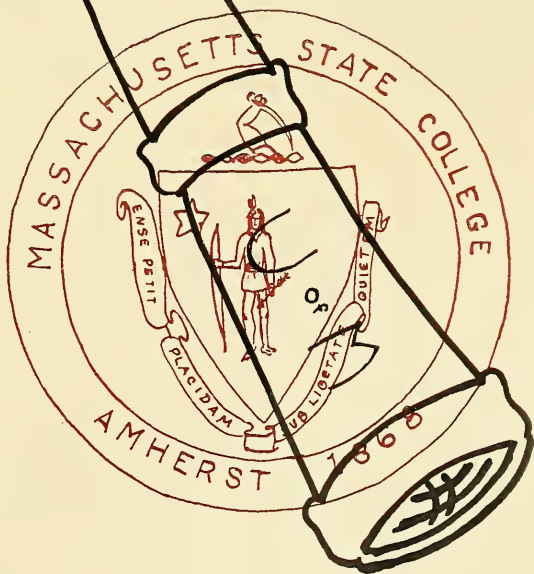

Literary Adviser, Charles N. DuBois; Literary Staff, Shirley Goldstein, Elaine Handlin, Dario Politella; Statistics Staff, Annis Hittinger, Lillian Jones; Sports Staff, Chester Baren, (Ronald Thaw; Sports Editor, in military service). Art Staff, Constance Mangum, Ruth Raphael, Jerry Casper; Photography Staff, Bill Tague, Herman Gottesman (Elliot Swartz, Editor, in military service). Business Staff, Estelle Freeman, Virginia Minahan, Carol Bateman; William Feldman (in military service); Professor Lawrence S. Dickinson, Business Adviser.

LIBRARY  
UNIVERSITY OF  
MASSACHUSETTS  
AMHERST, MASS.



*The 1947 INDEX Board envisioned a year of prediction and action at Massachusetts State College. Having found a suitable design with which to present the theme of the book, THE FUTURE UNIVERSITY OF MASSACHUSETTS AT AMHERST, we looked into our crystal ball and saw there very bright hopes for the future of our Alma Mater. We have tried to combine these mystical hopes with an accurate account of the memories, the fun, the beauty of our campus, and the activity at Massachusetts State College, common to the year 1946-1947. The editors and the staff of the 1947 INDEX present this yearbook, a permanent MEMORY to you the students of 1946-1947.*

SEVENTY-EIGHTH COLLEGE YEARBOOK  
AMHERST, MASSACHUSETTS



*. . . with an eye to the future*

DORIS CHAVES, Editor-in-chief

THEODORA MELAHOURIS, Business Manager

GLADYS GEIGER, Associate Editor

ROSLYN GLICK, Literary Editor

JACQUELINE WINER, Art Editor

CONSTANCE THATCHER, Statistics Editor

*present:*

# THE 1947 *Index*



MASSACHUSETTS STATE COLLEGE  
UNIVERSITY *of the future*





To

## DR. HUGH P. BAKER

As the eleventh President of Massachusetts State College, Hugh Potter Baker will complete his all-too-short administration this Spring. But his solid achievements since he assumed his office in 1933 have been so helpful to the college that his place in the affections of faculty, students and alumni is secure.

The college was fortunate in securing a leader who had a background of successful experience as a Professor in two great colleges, as Executive Secretary of The American Paper and Pulp Association, and as Dean of the Forestry School at Syracuse University.

Convinced that the college had a great future, he formulated plans for strengthening its work and extending its influence. Never sparing himself, he labored zealously to secure public support for a more adequate physical plant, for a stronger and larger faculty, and a richer and more extensive educational program for the college he loved.

Nothing that would enhance the morale of the students and the staff lacked his support. He preached and practiced good housekeeping. The campus was made more beautiful. At least five new dormitories were secured. Administrative quarters were renovated; infirmary facilities were increased; a faculty club was organized with comfortable quarters in the renovated Stockbridge House, and Goodell Library was built. Recently he secured appropriations for new buildings to house Home Economics and the Physics Department.

Again the student body increased from 853 to 1553; and the faculty from 112 to 159. The curriculum has been enriched by the addition of new courses and the creation of several new departments. The influence of the college has been enhanced greatly.

To guide an educational institution through years of depression and war, courage and vision of a high order were needed. President Baker had these.

In dedicating their INDEX to him, the Class of 1947 pays tribute to a man whose devotion to the highest interests of Massachusetts State and her Sons always has been, and always will be, constant and unflinching.

WILLIAM L. MACHMER, *Dean*  
Massachusetts State College

## WE DEDICATE THE 1947 INDEX



The Beautiful House on the Hill, Symbol of the Presidency at Massachusetts State College









Board of Trustees at Semi-Annual Meeting during Commencement Weekend

## TRUSTEES

### *President*

His Excellency Robert F. Bradford

### *Chairman*

Joseph W. Bartlett of Newton

### *Secretary*

James W. Burke of Amherst

### *Treasurer*

Robert D. Hawley of Amherst

### *Term Expires 1948*

Joseph W. Bartlett of Newton  
Philip F. Whitmore of Sunderland

### *Term Expires 1949*

Frank L. Boyden of Deerfield  
Richard Saltonstall of Sherborn

### *Term Expires 1950*

Ernest Hoftzyer of Wellesley  
Alden C. Brett of Belmont

### *Term Expires 1951*

Mrs. Elizabeth L. McNamara of Cambridge  
Leonard Carmichael of Medford

### *Term Expires 1952*

Mrs. Joseph S. Leach of Walpole  
Ralph F. Taber of West Newton

### *Term Expires 1953*

John M. Deely of Lee  
Clifford C. Hubbard of Mansfield

### *Term Expires 1954*

Harry Dunlap Brown of Billerica  
John W. Haigis of Greenfield

### *Members Ex-Officio*

His Excellency, Governor Robert F. Bradford  
Hugh P. Baker, President of the College  
John J. Desmond, Jr., Commissioner of Education  
Frederick E. Cole, Commissioner of Agriculture

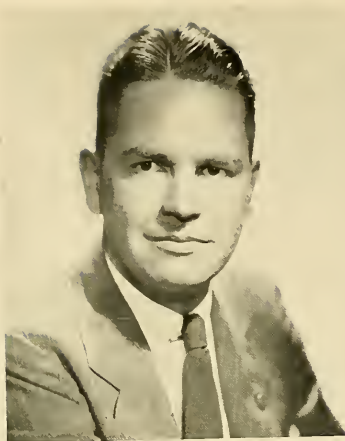

HIS EXCELLENCY, THE GOVERNOR, ROBERT F. BRADFORD  
*President, Ex-Officio, Board of Trustees*



JOSEPH W. BARTLETT, *Chairman, Board of Trustees*

## PRESIDENT'S CABINET



President's Cabinet Gathered in Front of the Administration Building, South College

### HUGH P. BAKER

*President*

B.S. Michigan State College, 1901. M.F. Yale University, 1904. D.Oc. University of Munich, 1910. LL.D. Syracuse University, 1933, and Rhode Island State College, D.Sc. in Education, Boston University.

### CHARLES P. ALEXANDER

*Acting Dean of the School of Science*

B.S. Cornell University, 1913. Ph.D. Cornell University, 1918.

### JAMES W. BURKE

*Secretary*

B.S. Massachusetts State College, 1938.

### HELEN CURTIS

*Dean of Women*

B.A. Iowa State Teachers College, 1930. M.A. Columbia University, 1942.

### RICHARD BRIGGS EVANS

*Professor of Military Science and Tactics*

B.S. United States Military Academy, 1923.

### \*CHRISTIAN I. GUNNESS

*Head of Division of Engineering*

B.S. North Dakota Agricultural College, 1907.

### ROBERT D. HAWLEY

*Treasurer*

B.S. Massachusetts Agricultural College, 1920. M.B.A. Boston University, 1938.

### CURRY S. HICKS

*Head of Division of Physical Education*

B.P.Ed. Michigan State Normal College, 1909. M.Ed. Michigan State Normal College, 1924.

### CARL A. KEYSER

*Assistant Dean*

B.S. Worcester Polytechnic Institute, 1939. M.S. Worcester Polytechnic Institute, 1941. B.S. Met. Eng. Carnegie Institute of Technology, 1946.

### WILLIAM L. MACHMER

*Dean*

B.A. Franklin and Marshall College, 1907. M.A. Franklin and Marshall College, 1911. Ed.D. American International College, 1936.

### A. ANDERSON MACKIMMIE

*Dean of the School of Liberal Arts*

B.A. Princeton University, 1906. M.A. Columbia University, 1914.

### HELEN SWIFT MITCHELL

*Dean of School of Home Economics*

A.B. Mt. Holyoke College, 1917. Ph.D. Yale University, 1921.

### WILLARD A. MUNSON

*Director of Extension Service*

B.S. Massachusetts Agricultural College, 1905.

### VICTOR A. RICE

*Dean of the School of Agriculture*

B.S. North Carolina State College, 1916. M.Agr. Massachusetts Agricultural College, 1923.

### FRED JOHN SIEVERS

*Director of the Experiment Station*

B.S. University of Wisconsin, M.S. University of Wisconsin.

### FREDERICK SHERMAN TROY

*Assistant Professor of English*

B.S. Massachusetts State College, 1931. M.A. Amherst College, 1935.

### RALPH A. VAN METER

*Dean of School of Horticulture*

B.S. Ohio State University, 1917. M.S. Massachusetts Agricultural College, 1930. Ph.D. Cornell University, 1935.

### ROLAND H. VERBECK

*Director of Short Courses*

B.S. Massachusetts State Agricultural College, 1908.

### GILBERT L. WOODSIDE

*Professor of Biology*

B.A. DePauw University, 1932. M.A. Harvard University, 1933. Ph.D. Harvard University, 1936.



# FACULTY

## PROFESSORS EMERITI

**WILLIAM HENRY ARMSTRONG**  
*Assistant Professor of Mechanical Drawing, Emeritus*  
 B.S. Massachusetts State College. B.S., M.L.,  
 A.C.P. Harvard University.

**ALEXANDER EDMOND CANCE**  
*Professor of Economics, Emeritus*  
 B.A. Macalester College. M.A., Ph.D. University  
 of Wisconsin.

**JOSEPH SCUDDER CHAMBERLAIN**  
*Professor of Chemistry, Emeritus*  
 B.S., M.S. Iowa State College. Ph.D. Johns Hop-  
 kins University.

**ORTON LORING CLARK**  
*Associate Professor of Botany, Emeritus*  
 B.S. Massachusetts State College.

**HENRY TORSEY FERNALD**  
*Professor of Entomology, Emeritus*  
 B.S., M.S. University of Maine. Ph.D. Johns Hop-  
 kins University.

**CLARENCE EVERETT GORDON**  
*Professor of Geology and Mineralogy, Emeritus*  
 B.S. Massachusetts State College and Boston Uni-  
 versity. A.M., Ph.D. Columbia University.

**JOHN CAMERON GRAHAM**  
*Professor of Poultry Husbandry, Emeritus*  
 B.S. Agr. University of Wisconsin.

**ARTHUR KENYON HARRISON**  
*Professor of Landscape Architecture, Emeritus*  
 M.L.A. Massachusetts Agricultural College.

**HENRI DARWIN HASKINS**  
*Professor of Agricultural Chemistry, Emeritus*  
 B.S. Massachusetts Agricultural College.

**MRS. ANNETTE TURNER HERR**  
*Professor of Extension Home Economics, Emeritus*  
 B.S., M.A. Columbia University.

**EDWARD BERTRAM HOLLAND**  
*Research Professor of Chemistry, Emeritus*  
 B.S., M.S., Ph.D. Massachusetts Agricultural Col-  
 lege.

**FRED CHESTER KENNEY**  
*Treasurer, Emeritus*  
 M.S. Massachusetts State College.

**FRED WINSLOW MORSE**  
*Research Professor of Chemistry, Emeritus*  
 B.S., M.S. Worcester Polytechnic Institute.

**CHARLES ADAMS PETERS**  
*Professor of Inorganic and Soil Chemistry, Emeritus*  
 B.S. Massachusetts Agricultural College. B.S. Bos-  
 ton University. Ph.D. Yale University.

**FRED COLEMAN SEARS**  
*Professor of Pomology, Emeritus*  
 B.S., M.S. Kansas Agricultural College. Sc.D. Kan-  
 sas State College.

**EDNA LUCY SKINNER**  
*Dean of the School of Home Economics, Emeritus*  
 B.S., M.A. Columbia University. M.Ed. Michigan  
 State Normal College.

**PHILIP HENRY SMITH**  
*Chief of Laboratory, Feeds, Fertilizers and Seeds,  
 Emeritus*  
 B.S., M.S. Massachusetts State College.

**WINTHROP SELDEN WELLES**  
*Professor of Education, Emeritus*  
 B.S. University of Illinois. M.Ed. Harvard Uni-  
 versity.

Dean William Machmer and his New Assistant Dean Carl Keyser



# TEACHING FACULTY

## GEORGE WILLIAM ALDERMAN

*Associate Professor of Physics*

B.A. Williams College, 1921. Accepted to faculty 1921.

## CHARLES PAUL ALEXANDER

*Professor of Entomology; Head of the Department and Dean of the School of Science*

B.S. Cornell University, 1913. Ph.D. Cornell University, 1918. Accepted to faculty, 1922.

## DORIC JOSEPH ALVANI

*Assistant Professor of Music*

B.Mus. Boston University, 1937. M.Ed. Boston University, 1941. Accepted to faculty, 1938.

## ALLEN EMIL ANDERSEN

*Assistant Professor of Mathematics*

B.A. University of Nebraska, 1923. M.A. University of Nebraska, 1924. Ph.D. Harvard University, 1934. Accepted to faculty, 1937.

## LORIN L. BALL

*Instructor in Physical Education*

B.S. Massachusetts State College, 1921. Accepted to faculty, 1923.

## WALTER M. BANFIELD

*Assistant Professor of Botany*

B.S. Rutgers University, 1925. Ph.D. University of Wisconsin, 1930. Accepted to faculty, 1946.

## LUTHER BANTA

*Assistant Professor of Poultry Husbandry*

B.S. Cornell University, 1915. Accepted to faculty, 1918.

## ROLLIN HAYES BARRETT

*Professor of Farm Management*

B.S. Connecticut State College, 1918. M.S. Cornell University, 1926. Accepted to faculty, 1926.

## LAWRENCE MATTHEWS BARTLETT

*Instructor in Zoology*

B.S. Massachusetts State College, 1939. M.S. Massachusetts State College, 1942. Accepted to faculty, 1944.

## MAURICE EDWARD BATES

*Assistant Professor of Engineering*

B.S.E. University of Michigan, 1934. M.S. Massachusetts Institute of Technology, 1935. Ph.D. University of Michigan, 1937. Accepted to faculty, 1946.

## MAURICE ALEXANDER BELISLE

*Instructor in Economics*

B.S. Rhode Island State College, 1941. Accepted to faculty, 1946.

## DEANE ALLEN BEYTES

*Instructor in Mathematics*

B.S. Massachusetts State College, 1940. Accepted to faculty, 1946.

## JOHN HIRAM BLAIR

*Instructor in Physiology and Hygiene*

B.A. Wesleyan University, 1937. M.A. Wesleyan University, 1939. Accepted to faculty, 1939.

## MATTHEW L. BLAISDELL

*Assistant Professor of Animal Husbandry and Superintendent of Farm*

B.S. Massachusetts State College, 1929. Accepted to faculty, 1946.

## LYLE LINCOLN BLUNDELL

*Professor of Horticulture*

B.S. Iowa State College, 1924. Accepted to faculty, 1931.

## HAROLD DANFORTH BOUTELLE

*Assistant Professor of Mathematics*

B.S. Worcester Polytechnic Institute, 1920. Ch.E. Worcester Polytechnic Institute, 1922. Accepted to faculty, 1926.

## LEON ALSON BRADLEY

*Professor of Bacteriology and Head of Department*  
B.S. Wesleyan University, 1922. Ph.D. Yale University, 1925. Accepted to faculty, 1925.

## LAWRENCE ELLIOT BRIGGS

*Assistant Professor of Physical Education*

B.S. Massachusetts Agricultural College, 1927. M.S. Massachusetts State College, 1938. Accepted to faculty, 1927.

## MILDRED BRIGGS

*Assistant Professor of Home Economics*

B.A. DePauw University, 1920. M.S. Iowa State College, 1925. Accepted to faculty, 1931.

## KATHERINE MAYER BULLIS

*Laboratory Assistant in Chemistry*

B.A. Mount Holyoke College, 1929. M.A. Mount Holyoke College, 1931. Accepted to faculty, 1942.

## ROBERT STEPHEN BURPO, JR.

*Assistant Professor of Physics*

B.S. American International College, 1937. Accepted to faculty, 1946.

## THEODORE CUYLER CALDWELL

*Professor of History and Sociology*

B.A. The College of Wooster, 1925. M.A. Harvard University, 1926. Ph.D. Yale University, 1934. Accepted to faculty, 1935.

## HAROLD WHITING CARY

*Professor of History*

B.A. Williams College, 1925. M.A. Harvard University, 1926. Ph.D. Yale University, 1938. Accepted to faculty, 1933.

## KATHERINE ALLEN CLARKE

*Assistant Professor of French*

B.A. Goucher College, 1919. M.A. Middlebury College, 1935. Docteur de l'Université, Université de Grenoble, France, 1937. Accepted to faculty, 1945.

## RICHARD MOWRY COLWELL

*Instructor in Economics*

B.S. Rhode Island State College, 1935. M.S. Rhode Island State College, 1937. Accepted to faculty, 1937.

## GLADYS MAE COOK

*Assistant Professor of Home Economics*

B.S. Battle Creek College, 1934. M.S. Massachusetts State College, 1936. Accepted to faculty, 1936.

## PARDON WING CORNELL

*Instructor in Floriculture*

B.S. Cornell University, 1940. M.S. Iowa State College. Accepted to faculty, 1946.

## WILLIAM ALLEN COWAN

*Assistant Professor of Animal Husbandry*

B.S. Massachusetts State College, 1942. Accepted to faculty, 1946.



#### GUY CHESTER CRAMPTON

*Professor of Insect Morphology*

B.A. Princeton University, 1904. M.A. Cornell University, 1906. Ph.D. University of Berlin, 1908. M.A. Harvard University, 1920. Accepted to faculty, 1911.

#### JOHN LEWIS CREECH

*Instructor in Horticulture*

B.S. Rhode Island State College, 1941. Accepted to faculty, 1946.

#### ELEANOR DORIS DAIUTE

*Assistant Professor of Hygiene*

M.D. Middlesex University, 1936. Accepted to faculty, 1943.

#### DOROTHY DAVIS

*Instructor in Home Economics*

B.S. Syracuse University, 1937. M.A. Teachers College, Columbia University, 1942. Accepted to faculty, 1946.

#### LLEWELYN LIGHT DERBY

*Assistant Professor of Physical Education*

B.S. Springfield College, 1940. Accepted to faculty, 1941.

#### LAWRENCE SUMNER DICKINSON

*Associate Professor of Agronomy*

B.S. Massachusetts Agricultural College, 1910. M.S. Massachusetts State College, 1936. Accepted to faculty, 1913.

#### CHARLES NELSON DUBOIS

*Assistant Professor of English*

B.A. Middlebury College, 1934. M.A. Middlebury College, 1935. Accepted to faculty, 1937.

#### THOMAS WOODROW ECK

*Assistant Professor of Physical Education*

B.A. Colgate University, 1938. Accepted to faculty, 1942.

#### WALTER SAMUEL EISENMENGER

*Research Professor of Agronomy and Head of Department*

B.S. Bucknell University, 1912. M.S. Bucknell University, 1913. M.A. Columbia University, 1925. Ph.D. Columbia University, 1926. Accepted to faculty, 1931.

#### FREDERIC CHARLES ELLERT

*Assistant Professor of German*

B.S. Massachusetts State College, 1930. M.A. Amherst College, 1943. Accepted to faculty, 1930.

#### RICHARD BRIGGS EVANS

*Professor of Military Science and Tactics, and Head of Division*

B.S. United States Military Academy, 1923. Accepted to faculty, 1946.

#### JOHN NELSON EVERSON

*Assistant Professor of Agronomy*

B.S. Massachusetts Agricultural College, 1910. M.S. Massachusetts Agricultural College, 1926. Accepted to faculty, 1938.

#### CARL RAYMOND FELLERS

*Professor of Food Technology and Head of Department*  
B.A. Cornell University, 1915. M.Sc. Rutgers University, 1916. Ph.D. Rutgers University, 1918. Accepted to faculty, 1925.

#### VERNON LeROY FERWERDA

*Assistant Professor of Economics*

B.A. Massachusetts State College, 1940. M.S. Massachusetts State College, 1941. Accepted to faculty, 1946.

#### BERTHA ELEANOR FESSENDEN

*Laboratory Assistant in Chemistry*

B.S. Simmons College, 1927. Accepted to faculty, 1942.

#### RICHARD WILLIAM FESSENDEN

*Professor of Inorganic Chemistry*

B.S. Massachusetts Agricultural College, 1926. M.S. Massachusetts Agricultural College, 1928. Ph.D. Columbia University, 1931. Accepted to faculty, 1931.

#### RICHARD CAROL FOLEY

*Associate Professor of Animal Husbandry*

B.S. Massachusetts Agricultural College, 1927. M.S. Massachusetts State College, 1931. Accepted to faculty, 1932.

#### CHARLES FREDERIC FRAKER

*Associate Professor of Modern Languages*

B.A. Colorado College, 1919. M.A. Harvard University, 1920. Ph.D. Harvard University, 1931. Accepted to faculty, 1931.

#### RALPH L. FRANCE

*Assistant Professor of Bacteriology*

B.S. University of Delaware, 1925. M.S. Massachusetts State College, 1928. Accepted to faculty, 1928.

#### JULIUS HERMAN FRANDSEN

*Professor of Dairy Industry and Head of Department*  
B.S. Iowa State College, 1902. M.S. Iowa State College, 1904. Accepted to faculty, 1926.

#### MONROE EDWARD FREEMAN

*Professor of Chemistry*

B.S. University of Minnesota, 1928. M.S. University of Minnesota, 1929. Ph.D. University of Minnesota, 1931. Accepted to faculty, 1946.

#### ARTHUR PERKINS FRENCH

*Professor of Pomology and Plant Breeding*

B.S. Ohio State University, 1921. M.S. Massachusetts Agricultural College, 1923. Accepted to faculty, 1921.

#### HOWARD LEONARD GADBOYS

*Instructor in Zoology*

B.A. Harvard University, 1945. Accepted to faculty, 1946.

#### GEORGE EDWARD GAGE

*Professor of Bacteriology and Physiology and Head of Department of Physiology*

B.A. Clark University, 1906. M.A. Yale University, 1907. Ph.D. Yale University, 1909. Accepted to faculty, 1911.

#### PHILIP LYLE GAMBLE

*Professor of Economics and Head of Department*  
B.S. Wesleyan University, 1928. M.A. Wesleyan University, 1929. Ph.D. Cornell University, 1933. Accepted to faculty, 1935.

#### MARY ELLEN GARVEY

*Assistant Professor of Bacteriology*

B.S. Massachusetts Agricultural College, 1919. Accepted to faculty, 1921.

## TEACHING FACULTY

## TEACHING FACULTY

### WINIFRED E. GASKILL

*Instructor in Physical Education for Women*  
B.S. New Jersey College of Women, 1943. M.S. New Jersey College for Women. Accepted to faculty, 1943.

### HARRY NEWTON GLICK

*Professor of Philosophy*  
B.A. Bridgewater College, 1913. M.A. Northwestern University, 1914. Ph.D. University of Illinois, 1923. Accepted to faculty, 1923.

### STOWELL COOLIDGE GODING

*Associate Professor of French*  
B.A. Dartmouth College, 1925. M.A. Harvard University, 1927. Ph.D. University of Wisconsin, 1942. Accepted to faculty, 1927.

### MAXWELL HENRY GOLDBERG

*Associate Professor of English*  
B.S. Massachusetts State College, 1928. M.A. Yale University, 1932. Ph.D. Yale University, 1933. Accepted to faculty, 1928.

### HAROLD MARTIN GORE

*Professor of Physical Education and Head of Department of Physical Education for Men*  
B.S. Massachusetts Agricultural College, 1913. Accepted to faculty, 1913.

### JANET GRAYSON

*Instructor in German*  
B.S. Massachusetts State College, 1946. Accepted to faculty, 1946.

### NATHAN STRONG HALE

*Assistant Professor of Animal Husbandry*  
B.S. University of Connecticut, 1946. Accepted to faculty, 1946.

### WILLIAM HALLER, JR.

*Assistant Professor of Economics*  
B.A. Amherst College, 1936. M.A. Columbia University, 1938. Accepted to faculty, 1946.

### WALTER GOULD HARGESHEIMER

*Professor of Physical Education and Coach of Football and Basketball*  
B.S. University of Minnesota, 1934. M.Ed. University of Minnesota, 1937. Accepted to faculty, 1941.

### VERNON PARKER HELMING

*Assistant Professor of English*  
B.A. Carleton College, 1925. Ph.D. Yale University, 1937. Accepted to faculty, 1933.

### CURRY STARR HICKS

*Professor of Physical Education and Head of Division B.P.Ed. Michigan State Normal College, 1909. M.Ed. Michigan State Normal College, 1924. Accepted to faculty, 1911.*

### JOHN W. HICKS

*Instructor in Agricultural Economics*  
B.S. Massachusetts State College, 1943. Accepted to faculty, 1946.

### WALTER HENRICKS HODGE

*Associate Professor of Botany*  
B.A. Clark University, 1934. M.S. Massachusetts State College, 1936. M.A. Harvard University, 1940. Ph.D. Harvard University, 1941. Accepted to faculty, 1936.

### ROBERT POWELL HOLDSWORTH

*Professor of Forestry and Head of Department*  
B.S. Michigan State College, 1911. M.F. Yale University, 1928. Accepted to faculty, 1930.

### LEONTA G. HERRIGAN

*Instructor in English*  
B.S. Massachusetts State College, 1936. M.A. Smith College, 1942. Accepted to faculty, 1936.

### ELISABETH VICKERY HUBBARD

*Instructor in Physical Education for Women*  
B.S. University of Wisconsin, 1932. Accepted to faculty, 1946.

### SAMUEL CHURCH HUBBARD

*Assistant Professor of Floriculture*  
Accepted to faculty, 1921.

### FRED PAINTER JEFFREY

*Professor of Poultry Husbandry and Head of Department*  
B.S. Pennsylvania State College, 1932. M.S. Massachusetts State College, 1934. Accepted to faculty, 1944.

### ARTHUR NELSON JULIAN

*Professor of German*  
B.A. Northwestern University, 1907. Accepted to faculty, 1911.

### JAY HENRY KORSON

*Assistant Professor of Sociology*  
B.S. Villanova College. M.A. Yale University. Accepted to faculty, 1944.

### OTTO G. KRANZ

*Assistant Professor of Food Technology*  
B.S. Hotel School, Lausanne, Switzerland, 1913. Accepted to faculty, 1946.

### ROBERT P. LANE

*Instructor in English*  
B.A. Columbia University, 1935. M.A. Harvard University, 1940. Accepted to faculty, 1945.

### ALDENE SCANTLIN LANGFORD

*Assistant Professor of Home Economics*  
B.S. Kansas State College, 1927. M.S. Kansas State College, 1928. Accepted to faculty, 1946.

### MARSHALL OLIN LANPHEAR

*Registrar and Professor in charge of Freshman Orientation Course*  
B.S. Massachusetts Agricultural College, 1918. M.S. Massachusetts Agricultural College, 1926. Accepted to faculty, 1921.

### JOHN BECKLEY LENTZ

*Professor of Veterinary Science and Head of Department*  
B.A. Franklin and Marshall College, 1908. V.M.D. University of Pennsylvania, 1914. Accepted to Faculty, 1916.

### ARTHUR S. LEVINE

*Assistant Professor of Food Technology*  
B.S. Massachusetts State College, 1935. M.S. Massachusetts State College, 1936. Ph.D. Massachusetts State College, 1939. Accepted to faculty, 1936.

### HARRY GOTTFRED LINDQUIST

*Assistant Professor of Dairying*  
B.S. Massachusetts Agricultural College, 1922. M.S. University of Maryland, 1924. Accepted to faculty, 1927.

**ADRIAN HERVE LINDSEY**

*Professor of Agricultural Economics and Head of Department of Agricultural Economics and Farm Management*  
B.S. University of Illinois, 1922. M.S. Iowa State College, 1923. Ph.D. Iowa State College, 1929. Accepted to faculty, 1929.

**IAN TENANT MacIVER**

*Instructor in Landscape Architecture*  
Accepted to faculty, 1942.

**ALEXANDER ANDERSON MACKIMMIE**

*Professor of History and Sociology; Head of Department and Dean of the School of Liberal Arts*  
B.S. Princeton University, 1906. M.A. Columbia University, 1914. Accepted to faculty, 1908.

**MILNER JOHN MARKUSON**

*Assistant Professor of Engineering*  
B.S. University of Minnesota, 1923. Accepted to faculty, 1925.

**GEORGE ANDREWS MARSTON**

*Assistant Professor of Engineering and Chairman of the Department of Civil Engineering*  
B.S. Worcester Polytechnic Institute, 1930. M.S. State University of Iowa, 1933. C.E. Worcester Polytechnic Institute, 1940. Accepted to faculty, 1933.

**THEODORE F. MATHIEU**

*Assistant Professor of Arboriculture*  
B.S. New York College of Forestry, 1942. Accepted to faculty, 1946.

**OREANA ALMA MERRIAM**

*Assistant Professor of Home Economics*  
B.S. University of Vermont, M.S. Massachusetts State College. Accepted to faculty, 1941.

**HENRY D. MEYER**

*Assistant Professor of Psychology*  
B.A. University of California, 1939. M.A. University of California, 1943. Ph.D. University of California, 1946. Accepted to faculty, 1946.

**HELEN S. MITCHELL**

*Dean of School of Home Economics*  
B.A. Mount Holyoke College, 1917. Ph.D. Yale University, 1921. Accepted to faculty, 1935.

**FRANK COCHRANE MOORE**

*Professor of Mathematics and Head of Department*  
B.A. Dartmouth College, 1902. Accepted to faculty, 1918.

**ROY EARL MORSE**

*Instructor in Food Technology*  
B.S. Massachusetts State College, 1940. M.S. Massachusetts State College, 1941. Accepted to faculty, 1946.

**CLAUDE CASSELL NEET**

*Professor of Psychology*  
B.A. University of California at Los Angeles, 1930. M.A. Clark University, 1932. Ph.D. Clark University, 1935. Accepted to faculty, 1935.

**DANIEL HORACE NELSON**

*Assistant Professor of Dairy Industry*  
B.S. University of New Hampshire, 1920. M.S. University of Missouri, 1922. Ph.D. Pennsylvania State College, 1939. Accepted to faculty, 1945.

**JOHN BAXTER NEWLON**

*Instructor in Engineering*  
Accepted to faculty, 1919.

**RICHARD D. NORTHCRAFT**

*Instructor in Botany*  
B.S. University of Washington, 1940. M.S. University of Washington, 1941. Ph.D. Stanford University, 1946. Accepted to faculty, 1946.

**FRANCIS W. NYE**

*Professor of Air Science and Tactics*  
B.S. University of Vermont, 1941. Accepted to faculty, 1946.

**WILLIAM GREGORY O'DONNELL**

*Instructor in English*  
B.S. Massachusetts State College, 1938. M.A. Yale University, 1940. Ph.D. Yale University, 1942. Accepted to faculty, 1942.

**CHARLES FRANK OLIVER**

*Assistant Professor of Education*  
B.S. Massachusetts State College, 1925. M.S. Massachusetts State College, 1946. Accepted to faculty, 1946.

**ELMER CLAYTON OSGOOD**

*Assistant Professor of Mathematics*  
C.E. Rensselaer Polytechnic Institute, 1928. D. Eng. Rensselaer Polytechnic Institute, 1931. Accepted to faculty, 1946.

**A. VINCENT OSMUN**

*Professor of Botany and Head of Department*  
B.Agr. Connecticut Agricultural College, 1900. B.S. Massachusetts Agricultural College, 1903. B.S. Boston University, 1903. M.S. Massachusetts Agricultural College, 1905. Accepted to faculty, 1905.

**RAYMOND HERMAN OTTO**

*Professor of Landscape Architecture and Head of Department*  
B.A. Massachusetts Agricultural College, 1926. M.L.A. Harvard Graduate School of Landscape Architecture, 1929. Accepted to faculty, 1938.

**HOWARD C. PARKER**

*Assistant Professor of Military Science and Tactics*  
B.S. Massachusetts State College, 1936. M.A. Columbia University, 1939. Accepted to faculty, 1946.

**ROBERT C. PERRIELLO**

*Assistant Professor of Bacteriology*  
B.S. Massachusetts State College, 1937. Accepted to faculty, 1946.

**AMES SAMUEL PIERCE**

*Assistant Professor of History*  
B.A. Harvard University, 1933. M.A. University of Michigan, 1936. Accepted to faculty, 1946.

**LAWRENCE FRANK PISANI**

*Instructor in Sociology*  
B.A. Yale University, 1942. M.A. Yale University, 1944. Accepted to faculty, 1946.

**WALLACE FRANK POWERS**

*Professor of Physics and Head of Department*  
B.A. Clark University, 1910. M.A. Clark University, 1911. Ph.D. Clark University, 1914. Accepted to faculty, 1925.

**WALTER EVERETT PRINCE**

*Professor of English*  
Ph.B. Brown University, 1904. M.A. Brown University, 1905. Accepted to faculty, 1912.

**TEACHING FACULTY**

## TEACHING FACULTY

### ALBERT WILLIAM PURVIS

*Professor of Education and Chairman of Department of Education and Psychology*  
B.A. University of New Brunswick, Canada, 1931.  
M.Ed. Harvard University, 1935. Ed.D. Harvard University, 1938. Accepted to faculty, 1936.

### GEORGE FREDERICK PUSHIE

*Instructor in Engineering*  
Accepted to faculty, 1916.

### ERNEST JAMES RADCLIFFE

*Professor of Hygiene and Head of Department of Student Health*  
M.D. University of Toronto, 1923. Accepted to faculty, 1927.

### FRANK PRENTICE RAND

*Professor of English and Head of Department of Languages and Literature*  
B.A. Williams College, 1912. M.A. Amherst College, 1915. Accepted to faculty, 1914.

### ARNOLD DENSMORE RHODES

*Assistant Professor of Forestry*  
B.S. University of New Hampshire, 1934. M.F. Yale School of Forestry, 1937. Accepted to faculty, 1939.

### VICTOR ARTHUR RICE

*Professor of Animal Husbandry, Head of Department and Dean of the School of Agriculture*  
B.S. North Carolina State College, 1916. M.Agr. Massachusetts Agricultural College, 1923. Accepted to faculty, 1916.

### JOSEPH HARRY RICH

*Assistant Professor of Forestry*  
B.S. New York State College of Forestry, 1934. M.F. New York State College of Forestry, 1936. Accepted to faculty, 1933.

### FRANCIS JAMES RIEL

*Instructor in Physical Education*  
B.S. Massachusetts State College, 1939. M.S. Massachusetts State College, 1941. Accepted to faculty, 1941.

### WALTER STUNTZ RITCHIE

*Professor of Chemistry and Head of Department*  
B.S. Ohio State University, 1916. M.A. University of Missouri, 1918. Ph.D. University of Missouri, 1922. Accepted to faculty, 1934.

### JOHN E. ROBERTS

*Assistant Professor of Chemistry*  
B.S. University of New Hampshire, 1942. M.S. University of New Hampshire, 1944. Ph.D. Cornell University, 1947. Accepted to faculty, 1946.

### OLIVER COUSENS ROBERTS

*Assistant Professor of Pomology*  
B.S. Massachusetts Agricultural College, 1919. M.S. University of Illinois, 1941. Accepted to faculty, 1926.

### JAMES ROBERTSON, JR.

*Assistant Professor of Landscape Architecture*  
B.Arch. Carnegie Institute of Technology, 1930. Accepted to faculty, 1930.

### JOSEPH RICHARD ROGERS, JR.

*Assistant Professor of Physical Education*  
B.S. Worcester Polytechnic Institute, 1930. Accepted to faculty, 1931.

### DONALD E. ROSS

*Instructor in Floriculture and Greenhouse Foreman*  
B.S. Massachusetts State College, 1925. Accepted to faculty 1928.

### WILLIAM HAROLD ROSS

*Assistant Professor of Physics*  
B.A. Amherst College, 1929. M.A. Amherst College, 1930. Ph.D. Yale University, 1934. Accepted to faculty, 1933.

### GLENN C. RUSSELL

*Instructor in Agronomy*  
B.S. Brigham Young University, 1943. Accepted to faculty, 1946.

### ELMER STACKPOLE SACHSE

*Instructor in Engineering*  
B.S. Worcester Polytechnic Institute, 1946. Accepted to faculty, 1946.

### STANLEY FRANCIS SALWAK

*Instructor in Physical Education*  
B.S. Massachusetts State College, 1943. Accepted to faculty, 1946.

### WILLIAM CROCKER SANCTUARY

*Professor of Poultry Husbandry*  
B.S. Massachusetts Agricultural College, 1912. M.S. Massachusetts State College, 1932. Accepted to faculty, 1922.

### NORMAN JAMES SCHOONMAKER

*Instructor in Mathematics*  
B.S. Massachusetts State College, 1940. Accepted to faculty, 1941.

### FRANK ROBERT SHAW

*Assistant Professor of Entomology and Beekeeping*  
B.S. Massachusetts State College, 1931. Ph.D. Cornell University, 1936. Accepted to faculty, 1935.

### WILLIAM T. SIMPSON

*Instructor in English*  
B.S. Springfield College, M.A. Boston University. Accepted to faculty, 1945.

### HAROLD W. SMART

*Assistant Professor of Economics*  
LL.B. Boston University Law School, 1918. B.A. Amherst College, 1924. Accepted to faculty, 1920.

### J. HAROLD SMITH

*Associate Professor of Chemistry*  
B.S. University of Utah, 1936. M.A. University of Utah, 1938. Ph.D. University of Wisconsin, 1941. Accepted to faculty, 1944.

### MARION ESTELLE SMITH

*Technical Assistant in Entomology*  
B.S. Massachusetts State College, 1935. M.S. Massachusetts State College, 1936. Ph.D. University of Illinois, 1938. Accepted to faculty, 1938.

### GRANT BINGEMAN SNYDER

*Professor of Olericulture and Head of Department*  
B.S.A. University of Toronto, 1922. M.S. Michigan State College, 1928. Accepted to faculty, 1922.



**PAUL WILLIAM STICKEL**

*Instructor in Forestry*

B.S. New York State College of Forestry, Syracuse University, 1923. M.F. Yale School of Forestry, Yale University, 1924. Accepted to faculty, 1945.

**HARVEY LEROY SWEETMAN**

*Assistant Professor of Entomology*

B.S. Colorado State College, 1923. M.S. Iowa State College, 1925. Ph.D. Massachusetts Agricultural College, 1930. Accepted to faculty, 1930.

**JOHN DAVID SWENSON**

*Assistant Professor of Engineering*

B.S. New York University, 1932. M.A. Columbia University, 1936. Accepted to faculty, 1936.

**WILLIAM HENRY TAGUE**

*Assistant Professor of Engineering*

B.S. Iowa State College, 1924. Accepted to faculty, 1929.

**CHARLES HIRAM THAYER**

*Assistant Professor of Agronomy*

Accepted to faculty, 1919.

**CLARK LEONARD THAYER**

*Professor of Floriculture and Head of Department*  
B.S. Massachusetts Agricultural College, 1913.  
Accepted to faculty, 1919.

**EMILY PERRY THEIS**

*Instructor in Home Economics*

B.S. Michigan State College, 1925. Accepted to faculty, 1944.

**RAY ETHAN TORREY**

*Professor of Botany*

B.S. Massachusetts Agricultural College, 1912.  
M.A. Harvard University, 1915. Ph.D. Harvard University, 1917. Accepted to faculty, 1919.

**RUTH JANE TOTMAN**

*Professor of Physical Education for Women*

B.S. New Jersey College for Women, 1928. M.Ed. University of Pittsburgh, 1934. Accepted to faculty, 1943.

**JAY R. TRAVER**

*Assistant Professor of Zoology*

B.A. Cornell University, 1918. M.A. Cornell University, 1919. Ph.D. Cornell University, 1931. Accepted to faculty, 1938.

**REUBEN EDWIN TRIPPENSEE**

*Professor of Wildlife Management*

B.S. Michigan State College, 1920. M.S. University of Michigan, 1933. Ph.D. University of Michigan, 1934. Accepted to faculty, 1936.

**FREDERICK SHERMAN TROY**

*Assistant Professor of English*

B.S. Massachusetts State College, 1931. M.A. Amherst College, 1935. Accepted to faculty, 1931.

**ALDEN PARKER TUTTLE**

*Assistant Professor of Vegetable Gardening*

B.S. Massachusetts Agricultural College, 1928.  
M.S. Pennsylvania State College, 1930. Accepted to faculty, 1930.

**RALPH ALBERT VAN METER**

*Professor of Pomology, Head of Department and Dean of The School of Horticulture*  
B.S. Ohio State University, 1917. M.S. Massachusetts Agricultural College, 1930. Ph.D. Cornell University, 1935. Accepted to faculty, 1917.

**HENRY LELAND VARLEY**

*Instructor in English*

B.A. Wesleyan University, 1934. M.A. Wesleyan University, 1935. Accepted to faculty, 1938.

**WILLIAM GOULD VINAL**

*Professor of Nature Education*

B.S. Harvard University, 1906. M.A. Harvard University, 1907. Ph.D. Brown University, 1924. Accepted to faculty, 1938.

**JOHN HENRY VONDELL**

*Assistant Professor of Poultry Husbandry*

Accepted to faculty, 1929.

**HELEN LUCILLE WAGNER**

*Instructor in Physical Education*

B.S. Ohio State University, 1946. Accepted to faculty, 1946.

**ARTHUR LEONARD WANNLUND, JR.**

*Instructor in Physics*

B.S. Massachusetts State College, 1941. Accepted to faculty, 1941.

**LEONARD RICHARD WILSON**

*Professor of Geology and Mineralogy and Chairman of the Department*

Ph.B. University of Wisconsin, 1930; Ph.M. University of Wisconsin, 1932. Ph.D. University of Wisconsin, 1935. Accepted to faculty, 1946.

**GILBERT LLEWELLYN WOODSIDE**

*Professor of Biology*

B.A. DePauw University, 1932. M.A. Harvard University, 1933. Ph.D. Harvard University, 1936. Accepted to faculty, 1936.

**MARTHA ROCKHOLD WRIGHT**

*Instructor in English*

B.S. Miami University, 1926. Accepted to faculty, 1946.

**JOHN MICHAEL ZAK**

*Instructor in Agronomy*

B.S. Massachusetts State College, 1936. M.S. Massachusetts State College, 1938. Accepted to faculty, 1938.

**IN MILITARY SERVICE**

**WILLIAM HENRY FITZPATRICK, B.S., M.S.,  
PH.D.**

*Instructor in Food Technology*

**CALVIN SIDDELL HANNUM, B.S., M.S.**

*Instructor in Mathematics*

**ERNEST MILFORD PARROTT, B.S., M.S.,  
PH.D.**

*Instructor in Chemistry*

**ON LEAVE**

**SIDNEY WILLIAM KAUFFMAN, B.S., M.E.D.**  
*Assistant Professor of Physical Education*

**TEACHING FACULTY**

# FACULTY HONOR SOCIETIES

## SIGMA XI

This year, Sigma Xi sponsored lectures by Dr. Colin G. Fink of Columbia University, whose subject was "Electrochemistry: Its Application in Art"; Dr. Alfred Sturtevant of California Institute of Technology who spoke on "The Evolution and Function of Genes"; and Dr. Selden D. Bacon of Yale University, whose subject was "Problems of Alcoholism." The fourth speaker of the year was Dr. C. B. Rossby of the United States Weather Bureau, who spoke on Meteorology.

### OFFICERS

*President:* Dr. John Archibald  
*Vice-President:* Dr. James E. Fuller  
*Secretary:* Dr. W. G. Colby  
*Treasurer:* Prof. John S. Bailey

### MEMBERS

George W. Alderman, Charles P. Alexander, Allen E. Anderson, John G. Archibald, John S. Bailey, Hugh P. Baker, Lawrence M. Bartlett, William B. Becker, Emmett Bennett, John H. Blair, Arthur I. Bourne, Oran Boyd, Leon Bradley, Kenneth Bullis, George Claver, William Colby, George Congdon, Mrs. Sara Coolidge, G. Chester Crampton, S. Gilbert Davis, Robert DeRose, William Doran, Walter S. Eisenmenger, Mrs. Katherine Esselan, William B. Esselan, Jr., Carl Fellers, Richard Fessenden, Miss Angela Filios, Arnold Fischman, William Fitzpatrick, James Foord, Ralph France, Julius Frandsen, Henry J. Franklin, Monroe Freeman, Arthur French, James Fuller, Constantine Gilgut, Clarence Gordon, Christian Guinness, Marie Gutowska, Frank Hays, Arthur Holmes, Mrs. Julia Holmes, Fred P. Jeffrey, Linus Jones, Clifford Kightlinger, John Kuzneski, William Lachman, Arthur Levine, John McConnell, Malcolm McKenzie, Walter Machin, George Marston, Oreana Merriam, William S. Mueller, Reuben Munday, A. Vincent Osmon, Ernest Parrott, Charles Peters, John J. Powers, Jr., Wallace Powers, Bryan C. Redman, J. Harry Rich, Walter Ritchie, Arnold Rhodes, Charles Rogers, William Ross, Frank Shaw, Jacob Shaw, Dale Sieling, Fred Sievers, J. Harold Smith, Miss Marion Smith, Thomas Sproston, Jr., W. H. Sullivan, Harvey L. Sweetman, Miss Jay Traver, Reuben Trippensee, Ralph Van Meter, Henry Van Rockel, William Vinal, Walter Weeks, Mrs. Anne Wertz, Warren Whitcomb, Harold White, Gilbert Woodside, John M. Woodward, and Robert E. Young.

## PHI BETA KAPPA

The faculty chapter of Phi Beta Kappa honorary society elects one student each year from the senior class. Dorothy Barre 1, '46, was elected scholar from last year's graduating class.

### OFFICERS

Frank C. Moore, President; Mrs. Kenneth L. Bullis, Vice-President; and Marion E. Smith, Secretary-Treasurer.

### MEMBERS

A. B. Beaumont, Mrs. Kenneth L. Bullis, Guy C. Crampton, Charles H. DuBois, Mrs. G. E. Erickson, Stowell C. Goding, W. R. Hamlin, Vernon P. Helming, Arthur N. Julian, Hastings Lyon, William L. Machmer, A. Anderson Mackimmie, Helen S. Mitchell, Frank C. Moore, Roy Pearson, Mrs. Harry Rich, William H. Ross, James Schoonmaker, Mrs. Frank R. Shaw, H. R. Shipherd, Marion E. Smith, W. R. Wheeler, Basil B. Wood, G. L. Woodside.



BEAUTIFUL BUILDINGS  
ON A  
BEAUTIFUL CAMPUS



Goessman Chemistry Laboratory  
Old Chapel  
Fernald Hall



Curry S. Hicks Physical Education Building  
Stockbridge Hall



## IN RECOGNITION



EDNA LUCY SKINNER

*Dean of the School of Home Economics,  
Emeritus*

B.S., M.A. Columbia University. M.Ed.  
Michigan State Normal College.



CLARENCE EVERETT GORDON

*Professor of Geology and Mineralogy,  
Emeritus*

B.S. Massachusetts State College and  
Boston University. A.M., Ph.D. Colum-  
bia University.

## IN MEMORIAM

### CHRISTIAN I. GUNNESS

*Professor of Engineering and Head of the  
Department*

Accepted to the faculty, 1914. Died December 21, 1946.



### RANSOM CLAYTON PACKARD

*Assistant Professor of Bacteriology*

Accepted to the faculty, 1927. Died May 18, 1946.

## THE ASSOCIATE



**GEORGE "RED" EMERY**  
Executive Secretary

*Photo by Merrill Hobart '37*

The Associate Alumni of Massachusetts State College was organized more than 70 years ago with its purpose then, as now, the promotion of the welfare and best interests of Massachusetts State College. Through active cooperation of the entire alumni body the Association has been able to accomplish a great deal in behalf of Massachusetts State—Alumni Field, the Physical Education Building, Memorial Hall were all made possible through alumni initiative and interest.

Now, the Associate Alumni has set up a committee through which funds will be raised for a War Memorial—a tribute to the men of the College who gave their lives in World War II.

### **MEMBERS OF STUDENT WAR MEMORIAL COMMITTEE**

**Parker, Denis, Bush  
Bernatti, Speer, Lowell, Parsons**



## ALUMNI



General Eisenhower Inspects Mass. State College War Memorial Plans During His Visit to Amherst This Past Summer

Another committee of the Associate Alumni has arranged for the construction of four fine dormitories on campus. Lewis Hall and Butterfield House were earlier built through work of this committee; and during the past college year Greenough and Chadbourne Halls—named for two former presidents of the College—have been built by the alumni committee. Students have already moved into Chadbourne Hall, and Greenough Hall will be ready for occupancy by summer.

The work of the Associate Alumni is managed by officers and directors elected annually by the alumni body. Ralph S. Stedman '20 of Springfield, is President; Dennis M. Crowley '29 of West Roxbury, is Vice-President, Clark L. Thayer '13 is Treasurer, and M. O. Lanphear '18 is Secretary. Chairman of the building committee is Alden C. Brett '12, former president of the Association and a Trustee of the College.

Alumni Building Corporation Members and President Baker Look Over Plans for the New Dormitories on the Site



## THE COLLEGE WAR MEMORIAL



Sketch of Proposed War Memorial by Professor James Robertson, Jr.

The projected War Memorial at the College is designed to be an extension of the facilities of the present Memorial Building which was erected through the generous contributions of Alumni following World War I. This building stands as a living tribute to the memory of those men who gave their lives in that war.

In making a contribution toward the fund for the Memorial which will honor the men of the College who died in both wars, Francis Slattery '41, who served during World War II with the U. S. Navy, wrote:—

"I am very happy to do my bit toward building the War Memorial. I believe all of us who were fortunate enough to survive the bloody mess have an obligation to those who did not — an obligation to keep constantly before our eyes, and the eyes of all, the reminder that this country, its institutions and way of life are a heritage passed on to future generations only because men such as those whose memories we honor were willing to give their 'last full measure of devotion'.

"The halls of the new Memorial should provide the College with much needed facilities for student social functions; but it is the Memorial Room in the tower which should provide the fitting reminder to Statesmen that the heritage we assume so freely is ours to hold in trust and guard and cherish if we would keep faith with the men of State who have gone before."



# PRESIDENT'S MESSAGE TO THE CLASS OF 1947

## GREETINGS:

Education is a dynamic process. There is no middle ground where one can stop and say "I am educated. I no longer need to learn." To cease learning is to decay and the whole history of civilization may be offered in evidence of that fact.

Today more than ever before does the fate of mankind hinge on his ability to learn. The free exchange of ideas, the free dissemination of knowledge among the people of the world is the one great hope of man. There must be no tariff on the intellect. On this basis and this basis alone rests the future of education and of organized society.

You of the graduating class may well take pride that by her actions and her deeds your alma mater lives up to this credo. Her history has been one of constant evolution. The scope of the curriculum has grown with the years. The physical plant, generally the last phase of the campus to respond to the spur of progress, is on the threshold of a new expansion. Above all the great current of intellectual maturity that is manifested by an unprecedented demand for collegiate training on the part the young people of the nation finds your college doing its part to direct its vast potential into useful and productive channels.

The physical properties of the college, that have come to be symbolic of a way of life, the elms, the pond, the curved college pathways, the shaded buildings, these are the rocks on which a new and greater university will be erected. We take leave of this campus, you and I, with memories of work and pleasure indistinguishable one from the other, confident that in this calm beauty the aspirations of our society will flourish for the general welfare of mankind.

HUGH POTTER BAKER, *President*

President Hugh P. Baker at His Desk







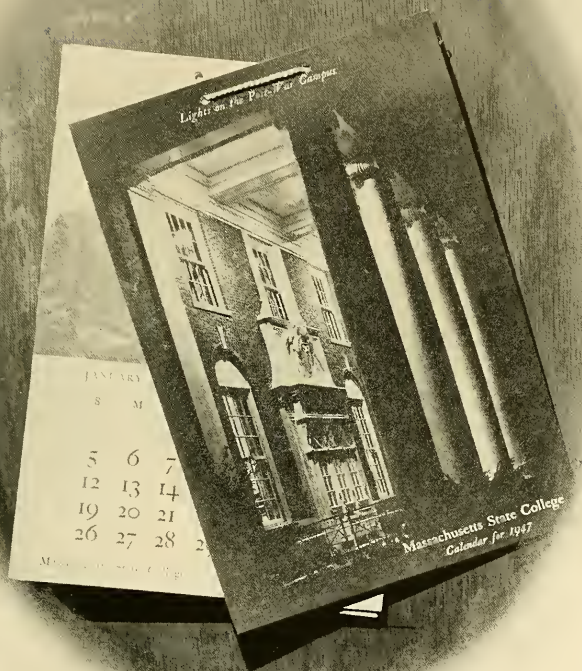

OCTOBER



Freshman Girls Succumb to "Fishing" While Their Masculine Class-  
mates Humble the Sophs in the College Pond

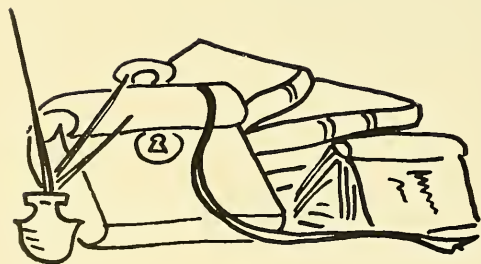

*An end and a beginning...  
great splashes of orange, red, and  
yellow... warm, hazy Indian  
summer... brisk sunny mornings.*

*Registration Day — confused  
and chaotic... a campus domi-  
nated by men... cars all over  
campus... new profs and new  
courses... the welcome return of  
Doric.*

## OCTOBER

*The Freshmen*—baffled and bewildered...wearing white berets, identification signs, mismatched clothes...carrying fishing poles and umbrellas...serenading fraternities and men's dorms at 6 a.m...their annual freshman play day...the end of hazing, and the emergence of freshmen, orientated and adapted to the M.S.C. campus.



An Informal Gathering of Freshman Girls at the "Abbey"



*Social Life*—President Baker's Reception for the new faculty... the *Collegian's* Pops Concert... Dorothy Crawford, monologist, at Social Union... football games... weekly "vic" parties and open house at sororities, fraternities, and dorms.



Football action at Tufts

*Sorority Rushing*—round-robin teas... open houses at dorms and sororities... invitation teas... final bang-up, Closed Date... then silence.

*A beautiful, busy campus.  
A future University.*

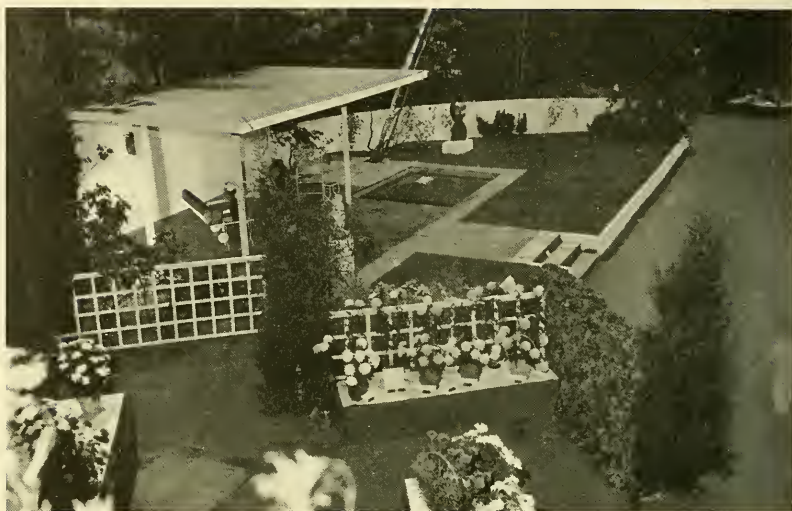

The Central Theme of the 34th Annual Horticultural Show



Blanche Yurka, Monologist

*long, hard November...bare, gray  
trees and sprawling brown fields  
...penetrating winds...grey skies  
...fleeting days...*

November 2nd weekend: Sorority  
pledging and "little sisters"...  
football rally...fraternity dan-  
ces...an exciting, victorious  
game with the University of Ver-  
mont...candlelight suppers at  
fraternities...the *Quarterly's*  
Gardenia Ball at Drill Hall...  
Romaine Ash crowned queen...  
beautiful Hort show in the "cage"  
...Sunday dinner at Wiggins...  
end of a perfect weekend...

**NOVEMBER**





The Crowd Dances Gaily at the Quarterly's Gardenia Ball

November 9th weekend: Blanche Yurka, monologist, at second Social Union... Theta Chi's Sadie Hawkins Dance... football team trounces CCNY... campus chest drive under way... Vets' Dance and SAE semi-formal... November 15th weekend: open-house at dorms... general exodus to Tufts for soccer and football games... grand showing of Band... end of a great football season. November 22nd weekend: Robert Frost, poet, at Social Union... invitation dances at fraternities... Kappa Sigma's embassy ball... Thanksgiving vacation at last!



President Baker Crowns  
Romaine Ash Queen of the  
Gardenia Ball

## NOVEMBER





## DECEMBER

*a symphony in white...the first  
intricate snowflakes slowly dancing  
earthward...clear, bell-toned De-  
cember...*

Christmas season...beginning  
with the Glee Club's performance  
of Handel's "Messiah"...French  
Club's Christmas pageant...  
campus Christmas tree on the  
college pond...evening caroling  
around the tree...festive Military  
Ball...seasonal fraternity  
dances...Christmas parties at  
the dorms...inter-class plays...

talk of skiing...the opening bas-  
ketball game...Christmas ves-  
per services...repeat perfor-  
mance of the "Messiah"...Merry  
Christmas and Happy New Year  
fill the air as Christmas recess  
begins...the last chapter of 1946,  
and the first chapter of our cam-  
paign for the University of Massa-  
chusetts at Amherst!



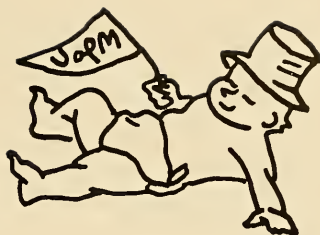

## JANUARY

*1947 born in white...crunchy  
new snow underfoot...cold bright  
days...evening fireplaces glowing  
with warm welcome...*

Reluctant return to campus after gay holidays...the Don Cossacks, first of the concert series...basketball games, pre-war style...week-end skiing jaunts to New Hampshire...gala sorority pledge formals...SAE's January Thaw dance...reorganization of the Radio Club and college broadcasts...more cam-

paigning for the University of Massachusetts...Saturday night fraternity dances...Dr. Wendt, scientist, at Social Union...winter track and swim meets...plans for an exciting Winter Carnival...lamps burning deep into the night...and finally, finals.

*A beautiful, busy campus.*

*A future University.*





Top: The court looks over Butterfield's prize-winning snow sculpture  
Middle: Gordie Smith says, "Open dat door, Richard"  
Bottom: Basketball reigns supreme in February



*Skate marks on the pond...ski tracks in the snow...scenic snow-laden evergreens...tinkling icicles...*



A fresh start with a new semester...long lines for books and schedule changes...Winter Carnival...fresh snow in answer to fervent prayers...influx of guests...campus snow-sculptures...the Glee Club's "Snowman's Frolic"...swim and track meets, MSC the victor...Carnival Ball and Queen Barbara Broderick...the melting snow, cancelling ski and skating exhibitions...the band concert...basketball game with Hamilton College, MSC again victor...candlelight suppers and cocktail parties...Frat dances...War Memorial Rally...University of Massachusetts Tag Day...

*A busy month on a busy campus...a beautiful college, a more beautiful university.*

## FEBRUARY

Top: The judges look over the crowd on U. of M. Day

Middle: Spring Archery

Bottom: George Burgess and Wally Kallher talk over plans for Campus Varieties of 1947

*The hyphen between snow and spring...a bit of wind, a bit of rain...the first awakening wink of sleepy-eyed spring...*

Baseball practice...the last few basketball games...exciting swim meets...enthusiasm at the high school basketball tournaments...the college playing host...University of Massachusetts Day...high spirits at the rally...U. of M. queen Phyllis Brunner...eager hopes for the University at Senate hearing...Stefanson at Social Union...the War Memorial concert...spring track meets...Campus Varieties...fraternity pledge parties...

*Spring returns to MSC...tingling Amherst air...spirit-lifting gentleness...and hopes for a future University.*

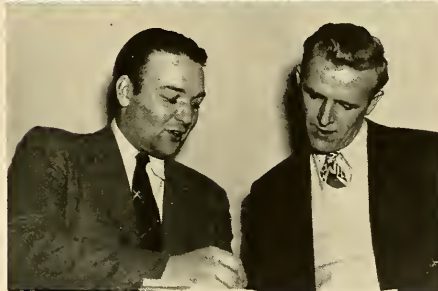

MARCH



# Soph "Ent" Students

*Runlets of water happy to be free  
...mud and puddles...the pond  
once again its rippling self...  
rainy Amherst...the first shy bits  
of green showing their new colors...*

Ent students chasing bugs with  
their familiar nets...the cam-  
pus takes to bicycling...Dance  
Recital at Social Union...formal  
opening of the baseball season...  
Inter-Greek Ball...Patriots'  
Day...The Glee Clubs' presen-  
tation of *The Red Mill*...Paul  
Robeson appears for the Concert  
Series...Fraternity and Dorm  
vic parties...Intersorority Sing  
and Declamation...

*True spirit of Spring on campus  
...the lilacs near the President's  
garden... "grassing"...MSC tra-  
dition in the Rhododendron gar-  
den...Spring!*



Dancing at the Annual Greek Ball



APRIL





"He's safe!" is the cry of State Baseball routers in spring

*Bursting buds... blossoms of color and heady fragrance... caterpillars, bees, bugs of all kinds... green all over... rolling, tumbling, joyous green May...*

Long Sunday bike rides... crowded tennis courts... sunbathing on roofs and in backyards... studying on the libe lawn and by the pond... visits to the Rhododendron garden... the presentation of *First Lady* by the Roister Doisters... WSGA's Mothers' Day... music week... recitals... Deerfield Academy's Glee Club... baseball games... track meets... open house at fraternities... dances at Drill Hall... and Finals!

*A beautiful, busy campus... A future University.*

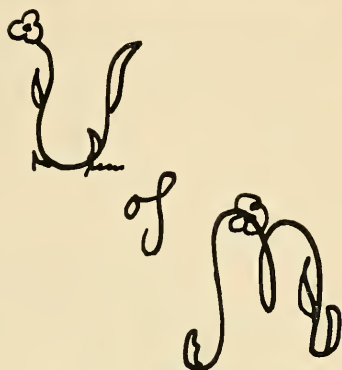

Isogon taps its new members at the annual Junior-Senior processional each May



MAY

## JUNE

*Fullness of color... great big roses... lilacs in front of Marshall Hall... long, long days... life everywhere...*

"There comes a time when college days so dear to all must have an end"... Soph-Senior Hop... preparations for Commencement... absence of underclassmen... nostalgic seniors roaming the campus... cramming everything into the last few days of college life... reminiscing on the first days of college...



COMMENCEMENT COMMITTEE

Falvey, Martin, Burke  
Bush, Smith, Brown, Irzyk

living in Butterfield... recalling Freshmen Hell Week... the 58th... the Sorority Sing and Dec... the weekly *Collegian*... struggling with "Pats"... women taking over campus activities... the AST-RAPS... Mily Ball... the end of the war... celebrating in Sarris's and Grandi's... the beautiful foliage in the fall... sororities living in fraternity houses... serenades at 6 a.m. by Freshmen boys... the Rope Pull at the pond... inter-class plays... basketball games... Roister Doister spring play... the warm, lazy summer days... the return of the MEN students... the reviving of fraternity life... Gardenia Ball... the Hort Show... the Don Cossacks... a pre-war Winter Carnival... Campus Varieties... interfrat skits... Paul Robeson... Interfrat Ball... Quarterly issues... Soph-Senior Ball... putting the INDEX to bed... the end of our college days...

"We shall not come again,  
We shall never come back again,  
But over us all, over us all—  
Over us all is Something."

T. Wolfe

*We leave a beautiful, busy college.  
We return, as alumni, to a beautiful, future University.*



The Famous Massachusetts Indians step off the State seal to give their annual oration



Over-All Commencement Committee and the Weekend Activities

## COMMENCEMENT PROGRAM

SATURDAY, MAY 31, 1947

Senior Class Banquet, Wiggins' Tavern

FRIDAY, JUNE 6, 1947

Soph-Senior Hop

SATURDAY, JUNE 7, 1947

Alumni Reunions

Baseball game, State vs. B. U.

Semi-annual Meeting of the Board of Trustees

Roister Doister Production, *First Lady*

SUNDAY, JUNE 8, 1947

Baccalaureate Service

President's Reception

Class Night

MONDAY, JUNE 9, 1947

Graduation Exercises







# The Index

## 1947



Hitlinger, Authier, Politella, Ilandlin, Bateman  
Mangum, Jones, Freeman, Raphael, Goldstien, Minahan  
Winer, Glick, Geiger, Chaves, Melabouris, Thatcher, Bow

Designed primarily as a *memory*, the 1947 INDEX has tried to fulfill its purpose of accurately recording another year of the life at our Alma Mater. From its birth last April to its distribution in May, the INDEX worked into its usual story of a year at State, a variable or theme—the dream of a future UNIVERSITY OF MASSACHUSETTS AT AMHERST.

*The Spring of '46*—editor and business manager alike busy with interviews and conferences—then the decision to use the Sargent Studio, Greylock Engraving Company, and the Andover Press as official photographer, engraver, and printer. *The Summer*—designing a dummy on the sands of Swampscott—the unestimable help of Pat Ray of Sargent Studio. *The Fall*—returning to M.S.C. with the completed dummy; excited with the prospects of a pre-war sized book; elated over Prof. Dickinson's decision to let us go ahead with all plans even with prospects of not making ends meet.

*The Editor*—deciding on photographic designs, type, style, and use of the theme;—confering with "Prof.", checking with Mr. DuBois, and shipping copy constantly to the



engraver and printer; living day and night at the office on those memorable February and March days trying to meet the deadline by producing efficiency with every inch of her five feet of stature. *The Business Manager* signing contracts with "Prof" and the editor, scheduling photography, sending her competitors after ads, keeping the accounts in order—a girl with a man-sized job. *The Statistics Editor* and *The Literary Editor*, gathering, editing and proof-reading the vital statistics and copy of the yearbook with efficient board members and competitors...all ready to join the F.B.I. after having chased statistics-shy seniors and organization presidents all over campus. *The Art Editor*



The Staff Waits For the Weekly Wednesday Night Meeting

The "Cogs" Keep the Index Wheel Rolling—Editor, Doris Chavez; Associate Editor, Gladys Geiger; and Business Manager, Teddy Melahouris



and Connie, carrying out the theme of the book; Jerry Casper's inimitable style in drawing the history of the senior class in cartoon; Ruth Raphael's super-smooth paste-ups, which in the editor's opinion gave that desirable finesse to the book. *The candid photography* of competitors Herm Gottesman and Bill Tague, on call at any hour. The snappy *sports coverage* of Chet Bowen, lone but capable sports writer. *The Associate Editor*, holding together all the loose ends of the book with her all-around aid. Lastly—the steady work, as competitors, of the twenty newly elected board members. This was the constant work and these the constantly working INDEX board members, who after having labored twelve months to produce the 1947 INDEX, want only to know of the student satisfaction of their product and that the yearbook is a worthy exponent of a *future university*.

# The Massachusetts Collegian



"Rosie" and Her Literary Board



Second Semester Collegian Efficiency = Paper Dolls + Pretty Girls

## EDITORIAL BOARD

Rosemary Speer, Editor-in-Chief; Mary O'Reilly, Associate Editor; Helen Burroughs, Managing Editor; Theorora Melahouris, John Mastalerz, News Editors; Chet Bowen, Sports Editor; Nomi Spreiregen, Exchange Editor; Agnes Bowles, Secretary; Prof. Arthur B. Musgrave, Faculty Adviser.

The most important news of the college year is the campaign toward a University of Massachusetts at Amherst. *The Massachusetts Collegian* played a major role in attaining this goal with effective front-page news coverage of the hearings on the University of Massachusetts before the legislature at Boston; with editorials

stressing the need of a State-supported university; and with features picturing campus life and its importance to the students.

Under Rosemary Speer '47, *The Collegian* served as an organ of student opinion by means of editorials, columns, Letters to the Editor, and a weekly stu-

#### BUSINESS BOARD

Arthur Karas, Business Manager; Virginia Minahan, Advertising Manager; Gloria Bissonette, Subscription Maager; Donald Jacobs, Circulation Manager; Verne Bass, Secretary; Prof. Lawrence S. Dickinson, Faculty Adviser.



Romm, Burtman, Politella, Epstein, Robbins  
Saulnier, Kaufman, Raphael, Tangway, Dobkin,  
Jacobs, Bayles, Spreiregen, Biletsky, Roberts,  
Marion  
Mr. Musgrave, Masterlerz, Bissonnette, O'Reilly,  
Speer, Karas, Melahouris, Bowen, Dickinson

dent poll. The paper furnished a permanent record of current and future campus activities, stressing academic, social, and cultural events of the school year. At the opening of second semester, John Masterlerz '48 was elected to succeed Miss Speer as editor-in-chief, but due to his resignation, Dario Politella '47 took over the position. Avrom Romm '48 became the new managing editor.

On October 10, the third annual "Pops" Concert was sponsored by the *Collegian* under the direction of business manager Arthur Karas, featuring The College Trio, The Tri-City Four, and Harry Bolden.



ROSEMARY SPEER, Editor



## *The Quarterly*



Ratner, Sheinberg, Bass, Clancy, J. Roberts



This year brought the achievement of independence to the *Quarterly*, the undergraduate literary publication. A "Gardenia Ball," sponsored by the *Quarterly*, was held early in November, and funds received aided the publication considerably.

The aim of the *Quarterly* has been to bring forth and publish any writing of literary merit by undergraduates of the college, regardless of major field. This



year the covers for the magazine were designed by student artists.

On the editorial staff of the *Quarterly* were Arnold Golub '47 (inactive), and Milton Bass '47, Editor; Hilda Sheinberg '47, Associate Editor; Patricia Clancy '48 and Jean Roberts '48, Assistant Editors; and Eugene Ratner '47, Business Manager. Due to first semester graduation of the editor, Hilda Sheinberg was elected editor for the second semester.



Editor Arnie Golub (inactive) and Miss Pat Schekman Greet President and Mrs. Baker at the Quarterly "Gardenia Ball"

Editors Bass and Sheinberg Read Over Student Contributions for the Quarterly

## *Undergraduate Literary Publication*



Robert Bertram, Drum Major. Ann Crotty, Jewel Kaufman, Drum Majorettes. Alvin Alkon, Manager. John Weidhaas, Assistant Manager. Robert Radway, Robert Everson, Donald Broderick, John Weidhaas, William Robinson, Ralph Marsden, Richard Anthony, Trumpet. George Goldin, Joseph Cohen, Evelyn Downing, Patricia Chadwick, Harold Miner, John Storella, Clarinet. Charlotte Snow, Flute. Alec Campbell, Thomas Fox, Mrs. William Mellon, Grace Mellon, Donald Sella, Trombone. Edward Critchett, John Martin, Jane Sears, Baritone. Everett Kosarick, Sousaphone. Irwin Promisel, Tenor Saxophone. Paul Burbutis, Alto Saxophone. Janet Sanctuary, Bell Lyre. Duncan Hilchey, George Chase, Sheldon Simon, William Merrill, Shirley Patterson, Barbara Rowe, Drums.



**DRUM MAJOR**  
Rob. Bertram

## BAND

For the first time since the war, the Mass. State band became re-activated. Under Doric Alviani, the 36-man band composed of Statesmen, old and new, became one of the most active and versatile organizations on campus.

Marching to the music of the band, a drumming unit and a 44-girl drill team with twirlers enhanced the fall football season, and started a new and novel tradition at M.S.C.



DRUM MAJORETTE  
Jewel Kaufman

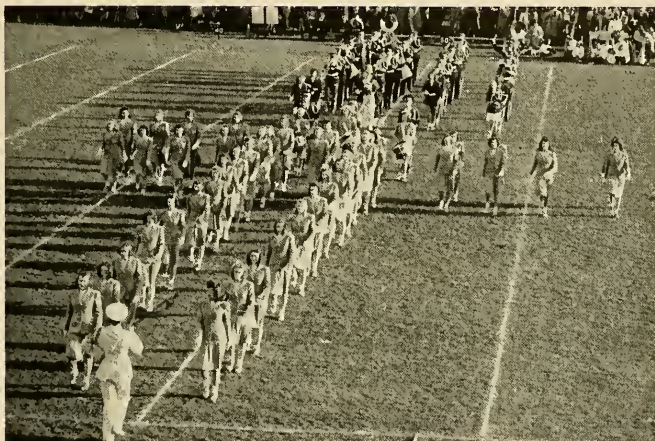

The M.S.C. Band and Drill Team in Formation at the State-Tufts Game



DRUM MAJORETTE  
Ann Crotty

The band maintained its well-earned reputation at Scholarship Day Convocation and at its Winter Carnival Concert.

Accompanying the Glee Club at Social Unions and participating in R.O.T.C. reviews rounded out the band's activities for the year.

Doric Alviani's "most exciting musical year since the war" saw presentations by the largest combined glee club range from the sublime Handel's "Messiah" to the nerve-wracking, door-opening Richard in the "Snowman's Frolic." The most ambitious program of the year was the production of the "Red Mill," which was the first Victor Herbert work ever offered here. Other events included a tour of

## WOMEN'S GLEE CLUB

Dorothy M. Billings; Bernadette Buckley; Eleanor Carr; Florence Chapman; Iris Cooper; Roberta Curtis; Joan Deyette; Betty Fischer; Annette Heyman; Jewel Kaufman; Jane Leonard; Barbara Margolis; Barbara Le May; Ruth McKenny; Margaret Pratt; Cheryl Race; Ruth Rapheal; Tina Romano; Betsy Ross; Betty Jane Skahill; Mary Stebbins; Janet Turner; Marie Skiffington; Mary Wells; Jean Wolff . . . First Sopranos. Mary Ann Alger; Barbara Cole; Barbara Cooper; Natalie Hambly; Maija Honkonen; Barbara Lawrence; Marjorie Terry . . . Second Sopranos. Arlene Cormier; Mary Fitzpatrick; Lillian Jones; Carolyn Miller; Margaret Peck; Gloria Sirine; Eleaine Stuart; Barbara Stegner; Melba Trott; Mildred West; Phoebe Wood; Arlene Vilker; June Swindell; Nancy Love . . . First Altos. Phyllis Andrews; Sally Bolles; Maribeth Chase; Jeannette Cynarsky; Joan Davenport; Laura Easland; Janet Himes; Doris Jacobs; Irene O'Keefe; Marilyn Moser; Helene Parker; Lillian Pepka; Marcia Van Meter; Claire Foglea; Vern Bass; Lorraine Silverman; Jane Sears; Wilma Westcott . . . Second Altos.

## MENS' GLEE CLUB

Arthur Hastings; Edwin Dreniack; Peter Prouty; Richard Smith; Robert Mount; Wayne Gfroerer; Alan Carlson; Clement Houron; Coolidge Wood; Leon Thresher; Ernest Parent; Irving Gold; William Bross; Jason Elias; Fred Tibbetts; Robert Pierce; Richard Brown; Richard Ellis; Bruce Fletcher; Bob Norwood; Jack Byrnes; John Cadorette; Henry Brahlit; Charles Campbell; John Lawrence; Robert Reis; William Mellen.



western Massachusetts for the benefit of the War Memorial Drives and the campaign for the University of Massachusetts, alumni gatherings, a Mothers' Day program, and the old standby, "Pinafore." Barbara Cole '47 and John Cadorette '48 served as managers. The Glee Clubs kept spirits high with singing on our "Future University" campus.



The Massachusetts State College Men's Glee Club wouldn't be a State Glee Club at all without the traditionally popular Statesmen. This year Alex Campbell, Coolidge Wood, John Lawrence, and Henry Brahlit kept the popularity of the quartet in high gear by singing everything from spirituals to swing.

## STATESMEN

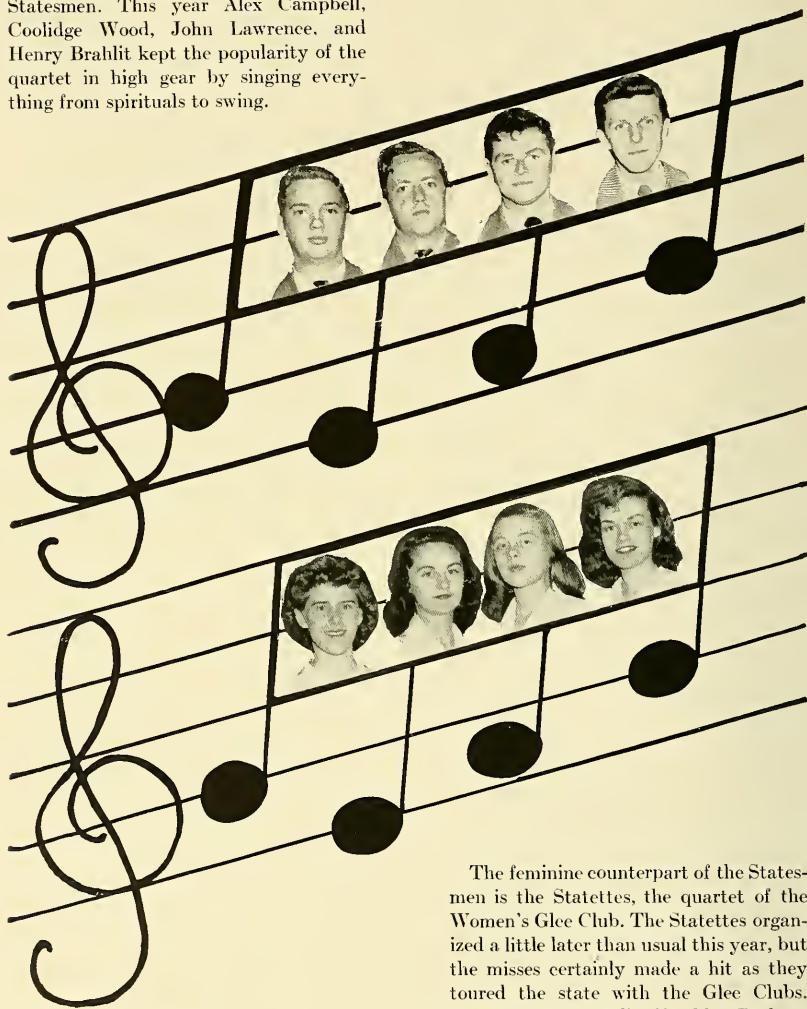

## STATETTES

The feminine counterpart of the Statesmen is the Statettes, the quartet of the Women's Glee Club. The Statettes organized a little later than usual this year, but the misses certainly made a hit as they toured the state with the Glee Clubs. Nancy Love, Natalie Hambly, Barbara Cole, and Mary Stebbins filled the positions as Statettes for the year 1946-1947.

# SONGS OF THE STATESMEN

## SONS OF MASSACHUSETTS

(Alma Mater)

Bay State's loyal sons are we;  
In her praise our song shall be,  
Till we make the welkin ring,  
With our chorus as we sing,  
With the tribute that we bring,  
Holyoke's hills prolong the strain,  
Echoing to our glad refrain,  
And the gentle winds proclaim  
Far and near thy peerless fame,  
Praising e'er thine honored name:  
Ma-a-a-a-ssachusetts!

Chorus:

Loyal sons of old Massachusetts,  
Faithful, sturdy sons and true,  
To our grand old Alma Mater,  
Let our song resound anew.  
Cheer, boys, cheer for old Massachusetts,  
Give our college three times three;  
Sons forever of the old Bay State,  
Loyal sons, loyal sons are we.

## WHEN TWILIGHT SHADOWS DEEPEN

When twilight shadows deepen  
And the study hour draws nigh,  
When shades of night are falling,  
And the evening breezes sigh,  
'Tis then we love to gather  
'Neath the pale moon's silv'ry spell,  
And lift our hearts and voices  
In the songs we love so well.

Chorus:

Sons of old Massachusetts!  
Devoted sons and true;  
Bay State, my Bay State,  
We'll give our best to you.  
Thee, our Alma Mater,  
We'll cherish for all time;  
Should old acquaintance be forgot,  
Massachusetts—yours and mine.

## THE STATESMEN

The men of Massachusetts are a strong  
and sturdy race;  
We'd rather be in college than in any  
other place.  
For we've never heard of Wesleyan, of  
Worcester Tech, or Amherst,  
And, we wouldn't go there if we had  
Statesmen is the name we're known by,  
From Provincetown to Williamstown we  
always make a hit.  
Step right up and call us Statesmen, you  
won't embarrass us a bit.

Chorus:

For M-S-C is our refrain,  
M-S-C we will cheer again, again, and  
once again.  
Let's Go! For M—Rah—S—Rah—C is  
our refrain,  
M—Rah—S—Rah—C, we will cheer  
again, again, and once again.

## SONS OF THE VALLEY

Sons of the valley  
Onward to glory  
Comrades forever  
Fighting together  
For old Massachusetts.  
Throw down the gauntlets  
We'll forge her fame, men  
Sounding her name, and then  
We'll toast Alma Mater  
Praising her ever  
Bay State won't give in  
(The) maroon and white will win!

Sons of the valley  
Onward to glory  
Comrades forever  
Fighting together  
We'll toast Alma Mater  
Praising her ever  
Glasses on high then  
(It's) Massachusetts again!

## *Roister Doisters*

"The Skin of Our Teeth," the outstanding 1946 Roister Doister production, was a challenge to any of the traditional annual presentations of the Mass. State dramatic society. Produced at a spring performance, on High School Day, and at Commencement, it was cheered by campus audiences. Applause and praise followed it to Worcester and to the Holyoke War Memorial Building. Daphne Cullinan '46, Shirley Spring '46, William Clark '47, Joseph Bornstein '47, and Jacqueline Marien '48, under Professor Rand's able direction, were the leading contributors to the Roister Doisters' unprecedented success.

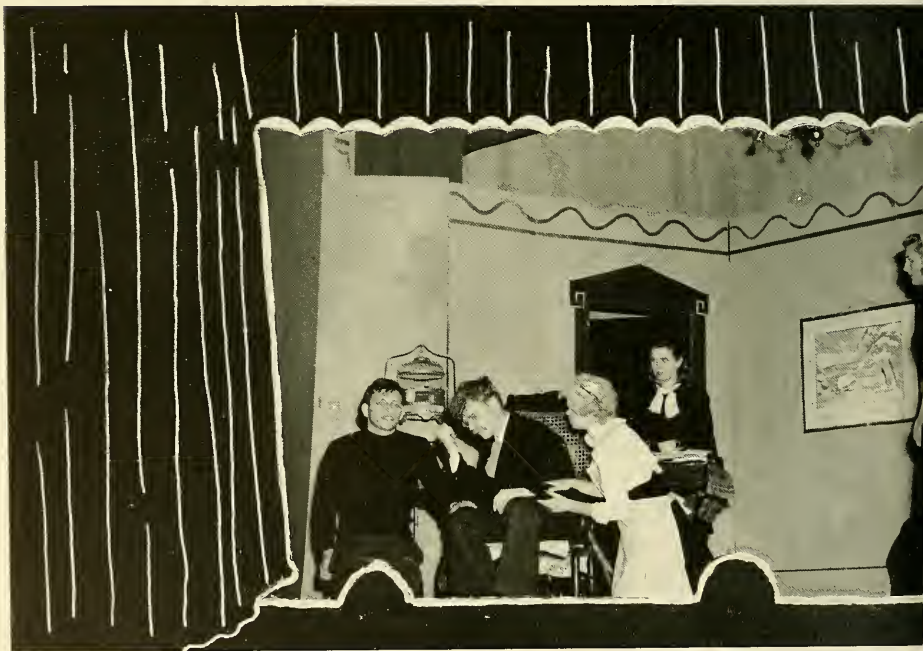

Lee, Bertram, White, Edelstein, Falvey, Karas, Hayles  
Rand, Davenport, McKenney, Chapman, Notyka, Healy, McDonough, Gobbi, Noke



Professor Rand, Drama Expert and Roister Doister  
Director

Left: A Scene from the 1916 Production, "The Skin of  
Our Teeth"



Jackie Van Blarcom Takes a Spill as Paul Stenard and Joyce Forman Look On—Freshman Class Play



Ruth McKinny says "You Are My Brother!" in the Dramatic Sophomore Production, "The Valiant"

## *Roister Doisters*

Inspired by their Spring success, the Roister Doisters sponsored the Interclass Play Contest this December, where the Freshman Class showed its talent by carrying off the laurels with their production, "Connie Cops the Boss", by James McClor. Ellen Brown, Joyce Forman, Jackie Van Blarcom, Paul Stenard, and Dmytro Shaban formed the cast.

Second prize was taken by the experienced seniors with their sophisticated presentation of "Sham" by Frank Tompkin, with Alice Motyka, Brad Morton, and Lee Estes comprising the cast.



# Roister Doisters

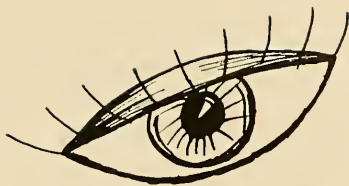

An Eye Represented the Theme of the Dimly Lit Junior Class Play, "Fantasy on an Empty Stage"

"Fantasy on an Empty Stage" by the junior class, and "The Valiant" by the sophomores completed the program, which put the judges "on the spot" for a hard decision.

Casting for "First Lady" by Katherine Dayton and George Kaufman began in March, and the enthusiasm and dramatic ability shown at the first rehearsal was a prediction of another outstanding success.

The Roister Doister administration for the year was in the hands of Alice Motyka '47, President; Lee Estes '47, Vice-President; Laurie Healy '48, Business Manager; and Professor Rand, Faculty Adviser and drama expert.

Brad Morton and Alice Motyka Pull the Punch Line in the Senior Class Production, "Sham"





Kreiger, Liberman, Coplan, Eiseman, Tolman  
Raphael, Gotz, Kinghorn, Tananbaum, Abrams

## HANDBOOK

The *Freshman Handbook*, a publication of the Academic Activities Board, has taken the lead this year, as it has in past years, in presenting Massachusetts State College to the incoming Freshman Class. Not only has it served as a guide and college bible to the Class of 1950, but also it has remained one of the few stable factors upon which our entire student body and faculty have been able to depend for college information. Within its covers can be found data on every field from what time the piano may be played in dormitories to whom to consult about what, from the college calendar to Greek Letter Societies, from bus schedules to college customs.

A small and competent staff has worked quite diligently this year to produce a finer and more complete *Handbook* than Massachusetts State College has ever before seen. Guiding and advising the staff with intelligence and ability is Miss Leonta Horrigan; doing an excellent job as editor-in-chief this year is Mildred Kinghorn '49.



Karas, Cole, Alkon  
Healy, Professor Dickinson, Professor Rand, Dean Machmer, Professor Glick, Melahouris  
Missing: Mr. George Emery, Ratner, Cadorette

## ACADEMIC ACTIVITIES BOARD

Whenever any question arose regarding finances for organizations under its jurisdiction, the Academic Activities Board was always present with helpful suggestions.

On commencement Sunday 1946, at a breakfast meeting for those interested in Academic Activities organizations, honorary gold medal awards were made to alumni for services along the lines for which academics stands. The three awards made were to Miss Skinner, for her outstanding work at this college, to David J. Malcolm, retiring trustee, for his column in the *Sunday Springfield Republican*, and to Capt. Carl R. Wildner '38, who participated in the Doolittle flight over Tokyo, for his interest in music.

Besides the usual medal awards, the annual Academic Activities awards were as follows: The Conspicuous Service Trophy of 1946 to Margaret O'Hagerty for representing the Girls' Glee Club, the \$50 Business Manager's prize to Ruth E. Reynolds, Manager of the INDEX.

This year the Board consisted of Dean Machmer, Chairman, Profs. Rand, Dickinson, and Glick, and the following student business managers: INDEX, Theodora Melahouris '48; *Collegian*, Arthur Karas '47; *Handbook*, Jean Hinsley '48; *Quarterly*, Eugene Ratner '47; Roister Doisters, Florence Healy '48; Women's Glee Club, Barbara Cole '47; Men's Glee Club, John Cadorette '48; Band, Alvin Alkon '49.



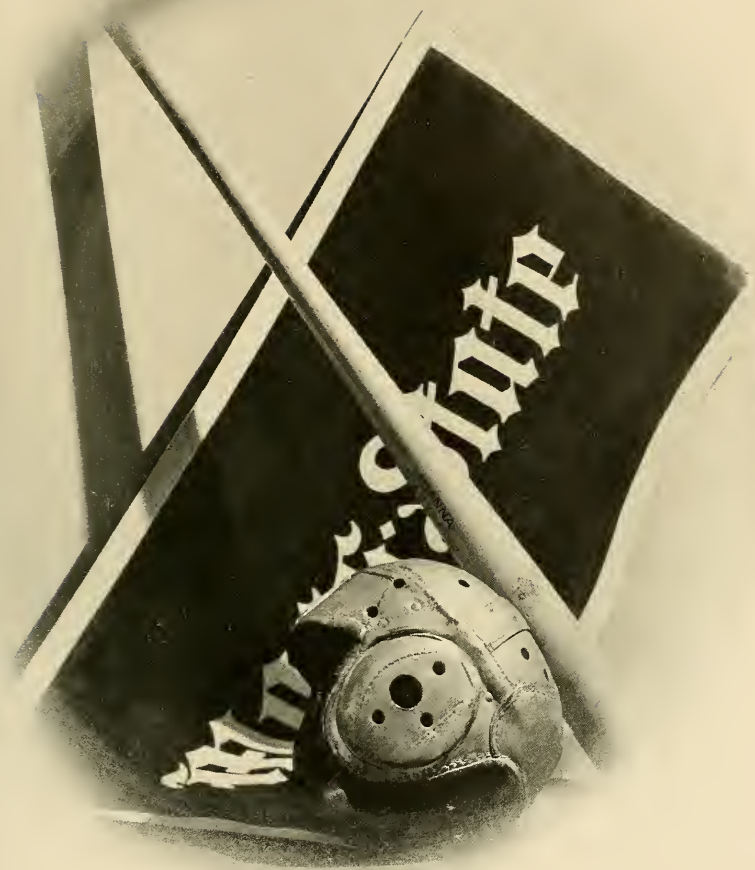



## SPORTS HIGHLIGHTS

Athletic Captains and New Head Coach  
Tommy Eck Look Over the Mass. State  
Trophies



Lou Clough '49



Larry Briggs

Although the 1946-47 MSC sports picture was both shadowy and bright, it did contain an extraordinary number of outstanding events and men. Broken records almost broke out of the category of rarities into that of common occurrences, and the bestowing of new laurels became unusually frequent.

Topping the list of the outstanding was Louie Clough, cross-country and track star, who won every dual meet in cross-country and broke a course record. Then, in winter track he proceeded to better three records and tie one. Bob Ryan, a transfer from Ohio State, on the swimming team, attained the list of record-smashers by breaking the pool records for the 220 and 440 free style. Larry Briggs didn't smash any marks, but he merits a place on this list for being elected President of the National College Soccer Coaches Association. Other laudations go to the football team with a "best since 1932" 6-2 record and to the cross-country team with a 4-1 record.

## FOOTBALL



Captains Santin and McDonough



Coaches Hargesheimer and Eck Look Over the Situation at Tufts

R. Pizzini, F. Keough, Hall, J. Keough, Downey, Estelle, Yergeau, L'Esperance, Kenyon, Muri  
Coach Eck, Beacock, Smith, Feinman, Raymond, Waiz, Sullivan, Gilman, Peck, Lee, Struzziero, Coach Hargesheimer  
Jenkins, Atlas, Reed, Maturoniak, Ryan, Santin (Co-Capt.), McDonough (Co-Capt.), Jakeman, Stread, Waskiewicz



The State football team broke into full post-bellum bloom last fall with Coach Hargesheimer and a multitude of veterans returning from the battlefield to the gridiron wars. The season turned out to be the most successful since 1932 with the Maroon and White winning six battles and losing only two. With Dick Lee and Hal Fienman leading a fast back-field and Brooks Jakeman and Bud Estelle heading a hard-charging line, the Hargymen massed a total of 184 points through the season as against their combined opponents' compilation of 48 points.

The Statesmen got off to a losing start at Lewiston, Maine, by coming out on the short end of a 6-0 count with Bates. But they needed no excuses for losing to "Ducky" Pond's team, for the latter finished the season undefeated and was invited to participate in the Glass Bowl game at Toledo after the regular season.

The locals broke into the win column in their second game against Bowdoin. 11-8, in a game which featured three safeties. A safety by each team knotted the score at 2-2 early in the game, but Bowdoin scored on a Gillen-to-Dobie pass late in the first period to go ahead, 8-2. A blocked kick and recovery gave State another two points to make it 8-4 in the third stanza, then in the final quarter Hal Fienman on a 10-yard line buck concluded a 77-yard MSC push to pay dirt and then booted the conversion to give State the victory.

The next game against Worcester Tech was a runaway for the Hargymen, 39-0. Fran Keough led the scoring with a trio of touchdowns and others were scored by Bernie Stead, Marshall Gilman, and Hal Fienman.

The Maroon and White lost its second game of the season to a stubborn Rhode Island State aggregation, 14-6, even though it held a statistical edge on offense. Rhode Island scored twice in the initial quarter on an 87-yard march and



State versus Bowdoin

State versus Vermont

Looking at a Game from the Bench

**MASS. STATE**



"Never-Fail" Ryan Kicks a Point After Touchdown at Tufts

Santin Kicking, Lee Blocking

Captain Santin Hurls a Pass at Tufts

a 72-yard pass play. A 79-yard drive concluded by a Fienman-to-Fran Keough aerial paid off for State in the third period.

A stronger-than-expected Norwich eleven held State scoreless for two periods, but the latter finally rang up a tally on a pass from Hal Fienman to end Hatch Hall in the third canto. In the concluding quarter Dick Lee hit the line for a t.d. to climax a 68-yard State drive. Bob Ryan kicked both points-after-touchdown and State won, 14-0.

The home team got a scare from the University of Vermont, but managed to squeeze out a 28-20 win in its next encounter. It looked like a cinch for State in the first half when it garnered three touchdowns on two spinner plays by Dick Lee and an interception by Charley L'Esperance followed by a lateral to Stan Waskiewicz. However, the visitors came back to score three quick tallies themselves in the second half and brought the score to 21-20. Then Dick Jenkins put the game on ice for State by running back the last Vermont kickoff 95 yards for a touchdown.

The next affair saw State running all over the City College of New York gridsters to win, 59-0. Dick Lee scored a trio of t.d.'s on runs of 28, 5, and 17 yards. Hal Fienman scored once on a 12-yard jaunt and passed to John Keough for another score, and Bob Ryan scored once on a spectacular 84-yard run. The other two tallies came as results of intercepted C.C.N.Y. passes by Charley L'Esperance and Bob Bulcock.

In the final game of the season, the Maroon and White completely outplayed the Tufts Jumbos to win, 27-0. Dick Lee and Hal Fienman sparked the locals once again, Lee scoring twice on 3- and 5-yard plunges and Fienman passing to Hatch Hall for a 27-yard touchdown. The other score came in the final period on an end run by Bob Ryan.

## FOOTBALL



## SOCCER



H. Ballou, Manager; L. Briggs, Coach; C. Hicks, D. White, J.V. Coach; J. Donovan W. Ryder, Winton, Gerardo, W. Haines, Bross, Swanik W. Tunis, J. Cowles, T. Thomas, Millican, E. McGrath, Sawicki W. Gingrass, F. Richardson, T. Culbertson, R. Tetreault, F. Kulas, R. Carew E. Bachleff, J. Kokoski, Lampietro, J. Giannotti (Capt), S. Czarnecki, C. Stebbins, J. Magri



The Team Poses for the Camera Before Its Final Game at Tufts



Coach Briggs and Captain Giannotti

A small and inexperienced State soccer team found little to make merry about this season, winning only one game and losing six. The green Briggs bunch had no scoring punch whatsoever, managing only five goals all season and being shut out in four of the six contests.

A mighty Dartmouth aggregation took MSC's measure in the first game to the tune of 5-0. The Maroon and White was white-washed two more times to scores of 3-0 and 4-0 by Williams and Rensselaer respectively before administering a whitewashing of its own to the University of Connecticut, 2-0, in the first home game. In the very next game, however, the Statesmen were back in their old rut, losing to Trinity, 2-0. In the most discouraging affair of all, the locals bowed to the Lord Jeffs of Amherst, 4-2, after entertaining a 2-0 advantage. The Tufts Jumbos came from behind in an exciting finale to whip the Briggsmen in overtime, 2-1.

Headed by Lou Clough and Alec Campbell, a consistent one-two punch throughout the season. Coach Llewelyn Derby's MSC harriers experienced their most successful season since 1934 with four wins and one defeat as a record. In addition they made the best showing of any State team in the New England Intercollegiates at Boston, finishing sixth with a 138-point total.

The Derbymen won three straight before succumbing to the strong MIT septet, 32-25. They had defeated in succession Northeastern, 27-29, Worcester Tech, 23-34, and Trinity, 18-45. And although the aforementioned Clough and Campbell finished one-two against MIT, five Techmen bunched into the next six positions to give State its first and only setback. The Statesmen received some salve for their wounds the next week when they were able to edge out rival Amherst, 26-29.

Lou Clough won every race by huge margins and Campbell was next in all save the WPI meet.



Lou Clough smiles happily after hearing Bill Howes read off his record-breaking score at the Cross-Country meet with Amherst



Derby, Coach; Landry, Manager  
J. Hilyard, D. Thatcher, D. Pimental, E. Slavin,  
P. Smith, E. Funkhauser, B. Cossar  
L. Wells, A. Campbell, L. Clough, W. Howes, E. Pierce



## CROSS COUNTRY

## BASKETBALL

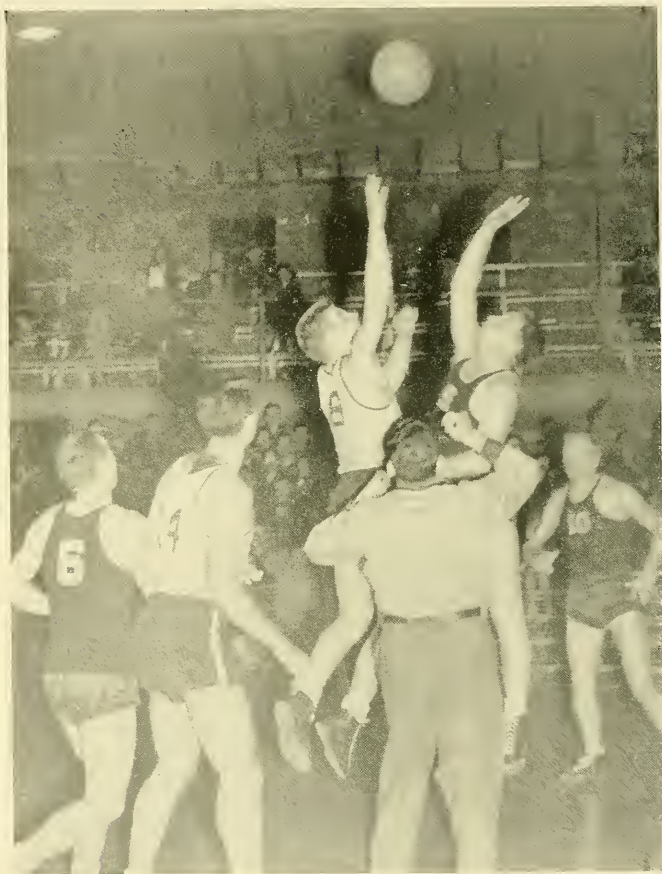

Captain Ray Kneeland gets the jump on the ball as teammates Ily Myers (No. 6) and Fred Richardson stand set to receive the play.

## BASKETBALL

Not too successful! Those three words just about sum up and describe the 1946-47 State basketball season. Winning only four games in sixteen, the MSC courtmen found little to rejoice about, although there was some consolation in the knowledge that they did show signs of improvement as the season wore on. But for a little bad luck which came their way in the middle of the season, they might have finished the season with two or three more victories to their credit. Just as their win column began to get a little populated, the Maroon and Whites lost the services of two of their best men, Stan Waskiewicz and Ed McGrath. McGrath returned to the court later, but Waskiewicz was forced to sit out the remainder of the season.

Although the season was comparatively dull on the whole, it was unique in the respect that the team changed horses, or rather coaches, in the middle of the stream. After seven games, Coach Walter Hargesheimer resigned as head mentor in favor of a position as assistant football coach at the University of Oklahoma. Lorin "Red" Ball, who presided over last year's hoop squad, was selected as his successor and did manage to get State finally into the victory circle.



Professor Hicks, Atlas, Ostman, O'Neil, Santin,  
McDonald, Secor  
Coach Ball, Hall, Masterson, Myers, Kneeland  
(Captain), Richardson, Waskiewicz, McGrath, Coach  
Eck



As expected, practically the entire squad was composed of returned veterans. Coach Hargesheimer had a tremendous assorting job to do at the beginning of the season when over sixty candidates reported, but he eventually narrowed the pack down to two varsity quintets and two jayvee fives. Four of the five final first-stringers were returnees from last year's team—Fred Richardson, Hy Myers, Captain Ray Kneeland, and Joe Masterson. Ed McGrath filled out the first team.

If anyone deserved the title of spark-plug for the team, it was Captain Ray Kneeland. The former all-scholastic guard for Northampton High played almost every minute of every game and did a bang-up job in leading the team. An uncannily accurate set shot was his most potent weapon, and he used it to good advantage with amazingly consistent success. Ray also captained State back in 1942 before entering the service.

Getting back to the team as a whole, the first seven games of the season were

merely repetitions of defeat for State. The initial game with Worcester Polytech furnished no cause for pessimism, since the locals displayed a fairly good brand of ball and lost by only four points, 59-55. However, the next contest against Trinity at Hartford was demoralizing. The whole team lacked coordination and even Ed McGrath, who was high scorer in the WPI game, could garner only two points. The final score turned out 56-39. Boston University, the third MSC opponent, brought further discouragement to the Hargymen by dealing them their soundest trouncing up to that time, 67-40, in their first home game. Stan Leighton, B.U. right forward who ended the season as high scorer for the Bostonians, was just too much for the Statesmen to take care of. The second home game saw a little improvement in the Maroon and White. A strong Springfield College aggregation, which later in the season defeated Boston University at Boston Garden, just managed to squeeze out a victory over the local five, 61-55.



Ray Kneeland, Captain, High-Scorer, and the Backbone of the State Basketball Team



But the University of Connecticut came next and with it more pessimism as the Nutmeggers eased their way to a resounding 73-37 triumph over State. At Clinton, New York, the State five came closer to its first win than it had in any previous encounter, but nevertheless lost a heartbreaker to a not-too-formidable Hamilton College quintet, 54-52.

One more defeat pervaded the Hargymen's record, that at the hands of the Tufts Jumbos, before they finally gained their first victory. Coach Hargesheimer left after the Tufts game, and with Red Ball's ascendancy to head coach's position, the MSC boys immediately began a four-game winning streak. The complete reversal of circumstance from a seven-game losing streak to a four-game winning string began with a 49-47 triumph over Clark University at Worcester. This was all the more surprising as Clark had won six of its first eight games and was considered as one of the better small New England college teams. Evidently the unimposing 0-7 State record had made

the Worcester men overconfident. MSC's second win came at the expense of its brother annex at Fort Devens, whose team was three-fifths composed of men from last year's State squad. The Devens basketeers came up fast in the last few minutes of play in an attempt to catch State, but fell short by five points, the final count reading 49-44. The next contest with Hamilton spelled sweet revenge for the Maroon and White as it thrilled a Winter Carnival crowd by losing an early-gained lead and then regaining it to win by a score of 49-46. The second team showed its worth in this game by coming in to knot the count after the first team had fallen behind.

The Statesmen were to taste victory once more in gaining a revenge triumph over WPI, but after that game they descended into another losing streak which lasted to the end of the season. These last five setbacks were suffered against Williams, which had previously defeated West Point, Norwich, Vermont, previously-beaten Clark, and B.U.

Ed McGrath scores for M.S.C. in a game with Hamilton College



The Freshmen take over in the Williams Game



## WINTER TRACK



Young, Derby, Brown  
 Slavin, Hilyard, Smith, Janofsky  
 Szetela, Glass, Porter, Allen, Pierce  
 Bower, Cohen, Campbell, Cossar, Clough, Funkhouser

As far as the whole team was concerned, the winter track season was definitely not a laudable one, the team losing three out of four dual meets and finishing last in a triangular meet. Yet the season was still one of the most outstanding in State track history, chiefly because of one Louie Clough. Besides leading the State relay team to victory in the B.A.A. meet in Boston Garden, winning five races, tying one, and losing one, Louie broke three college records and one cage record and tied one cage record in events

ranging from the 440 to the mile run. Ed Pierce smashed a college record also in the two-mile by a full ten seconds.

After its relay team had finished third and first respectively in the K. of C. and B.A.A. meets in Boston, State won its first dual meet with Worcester Tech, 50-40, then lost successively to Amherst, 70-46, Springfield, 68-47, and Connecticut, 79-34. It also finished last in a triangular meet with Amherst and Holy Cross.

Coach Derby's 1946 spring tracksters had little to wax joyous about as they went down to defeat in all three of their dual meets, two of them crushing setbacks, the other of the slim-margined type. The main cause for State's misfortune on the cinders was a deficiency of manpower, particularly in field events. The fact that the point-scoring burden was carried for the most part by two or three men instead of being spread out among a majority of the team members

also contributed. Lou Clough, Bill Howes, and George Bower in the running events and Dave Koenig in the field events carried most of the burden.

The scores by which MSC lost were: to Wesleyan, 96-39; to Trinity, 84-42; to Worcester Polytech, 66-59. Clough and Howes finished third in the mile and two-mile respectively at the Easterns.

This spring's schedule calls for meets with Amherst, Trinity, W.P.I., and Devens.

Derby, Landry  
Jones, Ryan, Bornstein, Pimental, Walker, Cooper  
Levine, Howes, Clough, Forest, Smith, Koenig



## SPRING TRACK



## THE INDEX CAMERA FOLLOWS



The Camera Catches a State Broad-Jumper in Action

## THE TRACK SEASON AT MASSACHUSETTS STATE







Sagan, Robinson, Roth, O'Brien  
Husbrouck, Freeman, Holway, Parsons  
Gaylord, Skiff, Ryan, Hall  
Chmura, Coach Rogers, Vail

## SWIMMING

Coach Joe Rogers' mermen ended their season even-Stephen with a record of three wins and the same number of setbacks. It was not a good campaign for the Rogersmen in comparison to those of other years, but a justifiable excuse can be found in the fact that there was an unfortunate dearth of manpower.

A holdover from last season, Joe Chmura, and a transfer from Ohio State, Bill Ryan, were the sparkplugs on the team. Chmura took four firsts and two seconds in his diving specialty and in-

cluded among his feats that of defeating last year's New England diving champ from Connecticut. Ryan broke two records established in 1937 in the 220 and 440 free style.

The Statesmen really went to town in their first meet, trouncing WPI, 50-25. They made it two in a row over Boston University, 41-34, then lost their first meet to mighty Williams, 56-19. Wesleyan and Connecticut set them down successively, then they edged out Tufts, 41-34; in the finale.





Professor Hicks, Athletic Director; Coach Reil, Bower, Ryan, Kneeland, Lecznar, Manager  
 A. Estelle, Darling, Tetreau, Shufelt, B. Estelle, Barenboim  
 Lee, Barrett, Meyers, King, Perkins, McDougall, LeBlanc  
 Clark, Slattery, Reis, Guyer, King, Meisner

## BASEBALL

Coach Fran Riel's State diamonders experienced a rather unfortunate season last spring, finishing up with a not-too-commendable record of four victories and seven setbacks. The main deficiency of the Maroon and White was in the hitting department, particularly in the early-season contests, of which they lost six of the first seven. As soon as they began giving the hurlers some support, they also began winning games.

The Statesmen won their first game, 1-0, at the expense of Wesleyan after having lost their first four games to Connecticut, Amherst, Boston University, and New Hampshire. The Rielmen lost two more after the Wesleyan game to Trinity and W.P.L., then defeated Westover and Norwich, were shut out by Tufts, and ended the season with a 6-5 win over Boston University.

## 1946 BASEBALL SEASON



"He's Safe!" and a Run for State in the Annual B.U.  
Commencement Weekend Game



Coach Reil, Don Moore, and "Slats" Guyer "talk it  
up" in a pre-game discussion

## 1947 BASEBALL SCHEDULE

April 16 Univ. of Connecticut at Storrs  
April 19 Northeastern at Boston  
April 22 Devens at Ayer  
April 26 Norwich here  
April 30 Univ. of Connecticut here  
May 3 Univ. of New Hampshire here  
May 6 Wesleyan at Middletown  
May 10 Trinity here  
May 15 Boston University at Boston  
May 17 Univ. of Vermont here  
May 21 Worcester Tech here  
May 24 Tufts here  
May 27 Trinity at Hartford  
May 30 Springfield here  
June 7 Boston University here

## CHEERLEADERS



Beauty and Brawn and there you have the M.S.C. Cheerleaders: Betty Gagne (Head Cheerleader), Barbara Lee, Betty Sekahill, Jean Bayles, and Fran White

## COACHES



Joe Rogers, Swimming; "Red Ball," Basketball; Larry Briggs, Soccer; Lew Derby, Track; Riel, Baseball; and Salwak, Tennis

## W.A.A.

Hockey, archery, basketball, swimming, a few of the many sports sponsored by W.A.A., afforded the women students of the campus a year of sport activity.

The archery shoot at the University of Connecticut, the inter-house basketball tournament, the National Telegraphic Swimming Meet, the Naiads' water-ballet, and our Sports Day with

Mount Holyoke College, where hockey was the game of the day, were only some of W.A.A.'s projects. Fall featured the Freshman Pond Party held by W.A.A. in conjunction with Isogon and the Scrolls; and spring sponsored a season of co-ed volleyball—and the great Spring Play Day.

A. McNally, J. Lee, R. Ash, N. Maier, M. Alger, J. Allison,  
A. Romanoan  
D. Anderson, B. Cole, Vice-President; E. Dover, President; J.  
Swenson, M. O'Reilly





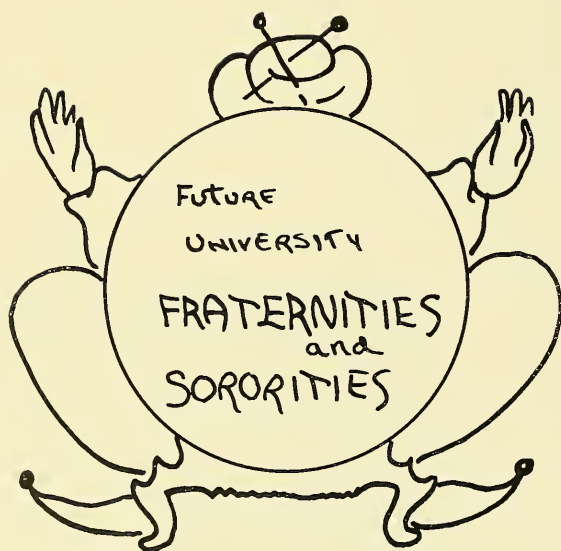



# CHI OMEGA

315 Lincoln Avenue  
Local Founded in 1941  
Colors: Cardinal and Straw  
Publications: *The Eleusis* and *The Bulletin*

## OFFICERS

*President:* Barbara Nahlovsky  
*Vice-President:* Geraldine Smith  
*Recording Secretary:* Carol Bateman  
*Corresponding Secretary:* Jean Lee  
*Treasurer:* Alice McNally

CLASS OF 1947: Doris Anderson, Carol Bateman, Dorothy Billings, Rachael Bouchard, Nancy Kelliher, Jean Lee, Virginia Minahan, Alice Oleaga, Geraldine Smith, Mary Stebbins, Constance Stephens.

CLASS OF 1948: Romaine Ash, Marilyn Baker, Louise Brissett, Claire Como, Ann Crotty, Marion Day, Elva Forester, Marguerita Fuller, Elizabeth Gilbertson, Florence Healy, Doris Kennedy, Anne Keough, Barbara Nahlovsky, Alice McNally, Jeanne Rheume, Ann Sizer, Marjorie Terry, Marcia Van Meter.

CLASS OF 1949: Jean Allison, Cleo Anderson, Marion Bass, Sally Bolles, Barbara Broderick, Lois Decker, Barbara Hall, Jean Litz, Rueith McKinney, Alice O'Neil, Faith Pelton, Barbara Purcell.

CLASS OF 1950: Jo-Anne Clark, Phyllis Hartwell, Barbara Julian, Pat O'Rourke, Allene Smith, Zilpha Smith, Betty Ann Traynor, Ruth Trullson, Shirley Waters, Mary Wells, Fritzie Wood, Jaqueline Van Blarcom.



From the cozy house on Lincoln Street in which the Chi Omegas live, there emanated a parade of girls prominent in campus activities. Starting the year off right, the girls introduced their new housemother, Miss Ruth Symons, to the campus at a tea in September.

President Baker, at a Christmas party given for all the Chi O's at his home, played Santa Claus. The annual Pledge

Formal was held in March at the Monson Memorial Library.

Chi Omega this year contributed to the "Ladder of Smiles" at the Shriners' Hospital in Springfield. This fund helps to provide care for underprivileged crippled children.

A year of successful achievement was topped off by Alumnae Reunion weekend held on April 26 and 27.

Anderson, O'Neil, Brissett, Crotty, Purcell, Hall, Bolles, Terry, Litz, VanMeter, Pelton, Waters, Kelleher, Traynor,  
 O'Bourke  
 Broderick, Allison, Bass, Hartwell, Rheume, Clark, Van Blarcome, Commo, A. Smith, Woods, Z. Smith, Wells,  
 Julian, Kennedy, McKenney  
 Lee, Stevens, Minahin, Billings, Olegna, McNally, Nuhlovsky, G. Smith, Bateman, D. Anderson, Boueliard, Stebbins  
 Truelson, Foester, Day, Baker, Hiely, Decker



The camera catches the afternoon snack at Chi O Bay Boueliard's music always adds to Sorority life at Chi O

## IOTA BETA CHAPTER



# KAPPA ALPHA THETA

778 North Pleasant Street

Local Founded in 1943

Colors: Black and Gold

Publication: *Kappa Alpha Theta Magazine*

## OFFICERS

*President:* Mary Alice Cande

*Vice-President:* Iris Cooper

*Corresponding Secretary:* Barbara Cole

*Treasurer:* Barbara Scannell

*Editor:* Mary Ellen Miller

CLASS OF 1947: Anne Baker, Mary Alice Cande, Barbara Cole, Josephine Coloruso, Iris Cooper, Lydia Gross, Gloria Harrington, Constance O'Keefe, Elinor Palmer, Margaret Parsons, Barbara Scannell, Lorian Smith.

CLASS OF 1948: Maribeth Chase, Ruth Cook, Barbara Cooper, Roberta Curtis, Laura Easland, Maija Honkonen, Barbara Hyndman, Constance Mangum, Mary Ellen Miller, Ruth Russell, Adriana Van Der Pol, Joanna Waite, Hazel White.

CLASS OF 1949: Mary Ann Alger, Nannette Bartlett, Florence Chapman, Therese Conlon, Shirley Dunn, Janet Hogan, Alice Mayer, Virginia Parker, Ramona Richards, Jane Sears, Alison Trombla, Janet Vondell.

CLASS OF 1950: Doris Bolles, Elizabeth Burr, Mariellen Donoghue, Patricia Hyland, Joan McLaughlin, Irene O'Keefe, Elizabeth Skahill, Loretta Souliete, Nancy Wallace.



Intellectually, Theta stands for high scholarship and culture; socially, Theta strives to develop leaders in the best type of group life; spiritually, Theta develops a bond of love and sisterhood based on fine individual character which makes Thetas everywhere friends ready to help one another.

Kappa Alpha Theta held its place on

campus with the presidency of W.S.G.A., Pan-Hellenic, and the Managership of the Women's Glee Club in the hands of its members. An active social season was begun by its annual pledge formal.

Perpetual bridge players, the usual "Theta" question of the day is, "Who wants to make a fourth?"

Waite, Conlon, Highland, Chapman, Mayer, Miller, Vanderpol, Bartlett, Chase, Curtis, Russell, Mangum, O'Keefe,  
McLaughlin

Trombla, Sears, White, Hyndman, Alger, Donne, Cooper, Parker, Vondell, Easland, Richards, Skahill, Cook  
Burr, Harrington, Palmer, Seannell, Cande, Cooper, Cole, Baker, Colorusso, Parsons, Donahue



Peg Parsons tries in vain to wake up "Tiff" from an afternoon snooze in her famous sleeping bag



Ruth Russell's room serves as "Grand Central Station" at Theta

## GAMMA ETA CHAPTER

# KAPPA KAPPA GAMMA

314 Lincoln Avenue  
Local Founded in 1942  
Colors: Light Blue and Dark Blue  
Publication: *The Key*

## OFFICERS

*President:* Olga Harcovitz  
*Vice-President:* Frances White  
*Corresponding Secretary:* Virginia Golart  
*Recording Secretary:* Mary O'Reilly  
*Treasurer:* Jean Woodward

CLASS OF 1947: Gloria Bissonnette, Delight Bullock, Gloria DeWitt, Cynthia Foster, Virginia Golart, Olga Harcovitz, Dorothy Holly, Marie-Elizabeth Magrane, Doris Martin, Mary O'Reilly, Marion Piper, Marjorie Pushee, Jean Woodward, Frances White.

CLASS OF 1948: Priscilla Baldwin, Harriet Bates, Jean Bayles, Shirley Carey, Patricia Clancy, Barbara Cooley, Phyllis Brunner, Patricia Evans, Jean Felton, Jean Fuller, Lorraine Guertin, Ann Heffron, Jean Hinsley, Anita Mann, Jacqueline

Marien, Mary Riley, Jean Roberts, Ruth Shea, Elaine Stewart, Pauline Tanguay.

CLASS OF 1949: Barbara Brunner, Aldea Carroll, Regina McDonough, Nancy Maier, Marjorie Holly, Barbara Lee, Helen Osuch, Barbara Robinson, Emily Trott.

CLASS OF 1950: Lorene Anderson, Virginia Bennett, Eleanor Crowell, Betty Fischer, Barbara Lawrence, Lael Powers, Carolyn Smith, Carolyn Trufant.



Cooperation, not competition, is the motto upheld by Kappa Kappa Gamma. By emphasizing Panhellenic spirit and participation in college functions, the members of Kappa strive to form sincere and lasting friendships on a universal scale. Reaching beyond the confines of the college campus, Kappa's aims materialized in such undertakings as the present Dorothy Canfield Fisher Project

providing food and clothing to the children of war-torn France.

Delta Nu Chapter of Kappa Kappa Gamma is a well balanced organization claiming high scholarship, and key positions in extra-curricular organizations such as leaders in the University of Massachusetts campaign, three Isogon members, six "Who's Who," and a Military Ball Honorary Colonel.

Bates, Truffant, Carroll, McDonough, Carey, Robinson, Shea, Lee, Fuller, Lawrence, Mann, Maier, Crowell, Stewart,  
 Guertin, Felton  
 Marien, Heffron, Tanguay, Anderson, Hinsley, Powers, Bennett, Hayles, Osuck, Smith, Cooley, P. Brunner, Fischer,  
 M. Holly, Roberts, Clancy, Trott, B. Brunner  
 Baldwin, Martin, Bullock, Foster, Woodward, White, Harcovitz, O'Reilly, Golart, Magrain, Bissonnette, D. Holly



The Kappas eagerly say, "Is the phone for me?"

Magazine-reading time in front of KKG's fireplace

## DELTA NU CHAPTER



# PI BETA PHI

382 North Pleasant Street  
Local Founded in 1944  
Colors: Wine and Silver Blue  
Publication: *The Arrow*

## OFFICERS

*President:* Esther Coffin  
*Vice-President:* Phyllis Houran  
*Corresponding Secretary:* Marjorie Hattin  
*Recording Secretary:* Jeannette Cynarski  
*Treasurer:* Priscilla Cotton

CLASS OF 1947: Sally Authier, Marjorie Bedard, Esther Coffin, Catherine Derrig, Patricia Fowler, Marjorie Hattin, Annis Hittinger, Phyllis Houran, Janet Lundy, Veda Strazdas, Constance Thatcher.

CLASS OF 1948: Pauline Baines, Paulette Chapman, Priscilla Cotton, Jeannette Cynarski, Edith Dover, Priscilla Elliott, Betty Ann Goodall, Phyllis Goodrich, Lorraine Moir, Tina Romano, Beryl Simmons, Georgia Tyler.

CLASS OF 1949: Nancy Bowman, Helen Bride, Arlene Corneir, Jane Davenport, Dorae Elwell, Nancy Ford, Marie Matthes, Mildred Kinghorn, Gloria Marchioni, Janet Miller, Marilyn Moser, Betty Olaussen, Therese Pender, Beverly Sykes, Anna Walak.

CLASS OF 1950: Barbara Curran, Ann McElroy, Edna Warner.



The fall of 1946 found the Pi Phis proudly living in a house of their own after two years of life in the Theta Chi house. After the moving and redecorating were finished, the sorority settled down to the usual campus routine of studies, activities, and social life. Outstanding as presidents of W.A.A., Bacteriology Club, and the French Quarter, editor of the

*Handbook*, secretary of S.C.A., three Scrolls, one Phi Kappa Phi, and one house chairman, the Pi Phis have the reputation of being the "most pinned house" on campus. The social calendar included a tea for Mrs. Doering, the new house mother, house parties, open houses, and the pledge formal.

Goodrich, Moir, Goodall, Davenport, Olanssen, Dover, Chapman, Bridge, Tyler, Elliot, Ford, Bowman, McElray  
 Romano, Matthes, Cormier, Sykes, Curran, Moser, Elwell, Simmons, Miller, Kinghorn, Walak, Marchioni, Warner  
 Cynarski, Derrig, Strazdas, Hattin, Houran, Coffin, Thatcher, Bedard, Hittinger, Authier, Lundy



Music and bridge make a good combination for relaxation at IIBΦ

Mrs. Doering has a pleasant chat with "her girls."

## MASSACHUSETTS BETA CHAPTER

# SIGMA DELTA TAU

409 North Pleasant Street  
Local Founded in 1945  
Colors: Cafe-au-lait and Old Blue  
Publication: *The Torch*

## OFFICERS

*President:* Barbara Brown  
*Vice-President:* Doris Chaves  
*Corresponding Secretary:* Pauline Marcus  
*Recording Secretary:* Roslyn Glick  
*Treasurer:* Adrienne Zacks

CLASS OF 1947: Pearl Appel, Elaine Baker, Edythe Becker, Barbara Brown, Sally Charney, Doris Chaves, Estelle Freeman, Roslyn Glick, Shirley Goldstein, Shirley Green, Annette Heyman, Pauline Marcus, Judith Miller, Avis Ofstrock, Hilda Sheinberg, Jacqueline Winer, Adrienne Zacks.

CLASS OF 1948: Shirley Better, Miriam Biletsky, Betty Gerber, Elaine Handlin, Edith Jaffe, Jewel Kaufman, Ursula Kronheim, Miriam Lapides, Raquel Moldau, Ruth Raphael, Janet Shoenberg, Esther Shub, Frances Siegal, Hope Simon, Barbara Wolkowich.

CLASS OF 1949: Marjorie Arons, Florence Blumenthal, Roslyn Cohen, Elaine Dobkin, Barbara Fagan, Dyanne Gochberg, Florence Gordon, Joan Jackler, Charlotte Kunian, Deborah Liberman, Adele Margolis, Barbara Margolis, Nancy Miller, Shirley Pustilnick, Ruth Rosenthal, Pat Shekman, Noni Spreiregan, Eileen Tananbaum, Roslaide Tolman, Arlene Vilker.

CLASS OF 1950: Irene Bresnick, Marilyn Cerel, Janice Elsas, Rose Goodman, Faye Hamel, Laura Levine, Thelma Litsky, Joyce Margill, Lois Rubin, Joan Silverman.



Tops among sorority women in scholarship and extra-curricular activities, Psi chapter of Sigma Delta Tau blazed through its first year as a national sorority.

Not only could SDTs be found on many campus organizations, but leadership ability gave the sorority claim to the editorship of both the *INDEX* and *The Quarterly*, Chief Justice of WSGA, President of the Concert Association, Glee

Club soloists, and membership in Scrolls and Isogon.

Renovated by brush-laden girls, Kemtone, hammers, and hard work, its new house is a good representation of the spirit of the group. Sacrifice and backache on those balmy September days brought SDT a successful year topped off by its Pledge Formal, Founder's Day Banquet, and the trip taken to initiate a new chapter at R. I. State College.

Vilker, Siegal, Dobkin, Cerel, Elsas, Ofstrock, Charney, Kronheim, Simon, Litsky, Wolkowich, Forman, Lapides,  
 Schoenberg, Goodman, N. Miller, Scheinberg, Tolman, Appel  
 Abrams, Shub, Gerber, Spreirigen, A. Margolis, Jaffe, Biletsky, Fagan, Rosenthal, Moldaw, Levine, B. Margolis,  
 [Cohen, Hanlin, Arons, Raphael, Kanian, Gotekberg, Bresnick, Stein, Jackler  
 Heyman, J. Miller, Goldstein, Freeman, Baker, Glick, Zacks, Brown, Chaves, Marens, Becker, Weiner, Green  
 Blumenthal, Better, Postilnick, Tananbaum, Lieberman, Shekman, Kaufman, Margel, Hamel, Silverman, Rubin,  
 Gordon



Seniors "Stel," Doris, Adrienne and Pauly share comforts of their room with their sisters



There is always a "fourth" for Bridge at  $\Sigma\Delta T$

## PSI CHAPTER



# SIGMA KAPPA

401 North Pleasant Street  
Local Founded in 1944  
Colors: Lavender and Maroon  
Publication: *The Triangle*

## OFFICERS

*President:* Natalie Hambly  
*Vice-President:* Jean Cummings  
*Corresponding Secretary:* Anne Powers  
*Recording Secretary:* Dorothy Gardner  
*Treasurer:* Glenna Cady

CLASS OF 1947: Phyllis Andrews, Jeanne Archer, Gloria Bonazzoli, June Colburn, Jean Cummings, Maurcen Enright, Dorothy Gardner, Gladys Geiger, Natalie Hambly, Nancy Love, Phyllis Mannis, Elinor Meiers, Patricia Noel, Jeanette Parker, Anne Powers, Rosemary Speer, Jean Swenson, Barbara Whitney, Lucy Woytonik.

CLASS OF 1948: Mary Avery, Josephine Bloniarz, Glenna Cady, Martha Caird, Ramona Card, Evelyn Downing, Isabelle Greenbush, Mary Hill, Lillian Jones, Rose-Marie Marten, Margaret Peck, Mary Quirk, Pauline Richard, Jean Semon, Barbara Stegner, Helen Steliga.

CLASS OF 1949: Shirley Braman, Kathleen Canavan, Elizabeth Cooper, Eva Cranston, Phyllis Ford, Margaret Hauterman, Elizabeth Johnson, Kathleen Magiopoulos, Margaret Marshall, Mary Nicoll, Carol Parker, Jeanette Sanctuary, Ruth Schlenker, Beverly Southwick, Charlotte Snow.

CLASS OF 1950: Rachel Blouin, Rosalind Bonazzoli, Phyllis Cole, Jacqueline Crosby, Clair Kennedy, Elizabeth Kreiger, Eleanor Lee, Florence Meller, Grace Merrill, Patricia Powers.



Beta Eta Chapter of Sigma Kappa set up housekeeping practically from scratch this fall after occupying the Kappa Sigma fraternity house for the two years since its installation at Massachusetts State College in April 1944.

Fond of eating, as the informal shot indicates, Sigma Kappas are perpetually promising to go on a diet—starting to-

morrow; and when that tomorrow never comes, ease their consciences with a half-hearted, "I'll just take a cup of coffee, black, no sugar."

The group enjoyed an unusually active season of sorority, scholastic, and social events, highlighted by the annual spring formal held in April.

Bloniarz, Avery, Richard, Caird, Archer, Bonnazoli, Southwick, Love, Semon, Swenson, Ford, Card, Noel, Hill, Jones,  
 Peck  
 Blouin, Magiopolous, Johnson, Enright, Mellor, Downing, Hauterman, Crosby, Powers, Merrill, Marshall, Lee, Parker,  
 Kennedy, Canavan, Stegner, Whitney, Meiers  
 Andrews, Speer, Bonnazoli, Geiger, Cady, Hamblly, Cummings, Gardner, A. Powers, Colburn, Mannis  
 Sanctuary, Krieger, Parker, Nicoll, Cooper, Quirk, Marten, Cole



Jeanne Archer shows her sisters the luscious lemon  
 pie for supper



Ruffled curtains, the "funnies," and a game of soli-  
 taire add to the informality of  $\Sigma K$ 's living room

## BETA ETA CHAPTER

# ALPHA EPSILON PI

389 North Pleasant Street

Local Founded in 1916

Colors: Blue and Gold

Publications: *Alpha Epsilon Pi Quarterly*  
and *Mogen David*

## OFFICERS

*Master:* Herman Barenboim

*Lt. Master:* Irwin Promisel

*Scribe:* Sidney Topol

*Exchequer:* Samuel Glass

CLASS OF 1947: Herman Barenboim, Jack Blake, Milton Bass, Robert Carp, Paul Ellen, Herbert Gross, Julian Malkiel, Melvin Pfefer, Irwin Promisel, Sidney Topol, Stanley Sherman.

CLASS OF 1948: Albert Brown, Sherwood Davidson, Robert Epstein, Mischa Friedman, Samuel Glass, Melvin Goldman, Herman Gottesman, Harold Greenberg, Donald Jacobs, Eliot Kaplan, Myron Laipson, Jerome Levine, Harvey Shapiro, Alvin J. Sims, Edward Simon, Sheldon Simon, Sidney Solomon, Edward Trashinsky, Harold Winthrop.

CLASS OF 1949: Alvin Alkon, Richard Brown, Jerome Casper, Harold Chase, Hymon Edelstein, Richard Levine, Abraham Reisman, Hyman Roseman, Lawrence Siegal, David Wolf, David Yarosh.

CLASS OF 1950: Myron Atlas, Albert Baillet, Jason Berger, Lawrence Brayman, Walter Chizilsky, John Gilboard, Leonard Janofsky, John Kaitz, Alan Ornstein, Sheldon Promisel, Jerome Saphirstein, Jerome Slavin, Edward Treshinsky, Edward Weinstig, William Winn.



Under a hot summer's sun fifteen brothers of AEPI pitched in to recondition the house for the fall semester. With the return of the war veterans, the house continued its fine record of fellowship and achievement. Ma Bigelow's fine cooking and Pi's lavish house dances, enjoyed by brother and friend, signified the full re-activation of AEPI. Cheers were sounded

for the election of Milt Bass to the editorship of *The Quarterly* and the Vice-Presidency of the Senior class; for Don Jacobs' election to Business Manager of *The Collegian*. Lest we ever forget, a bronze plaque commemorating our brethren fallen in battle was unveiled at an impressive and inspiring service during Alumni Weekend.

Gross, Alkon, Young, Solomon, Yarosh, Gottesman, R. Brown, Davidson, S. Levine, Friedman, Shapiro, Greenberg  
 Winthrop, Kaplan, E. Simon, Simms, S. Simon, Laipson, Siegal, R. Levine, Casper, Reisman, Wolf, Epstein  
 Sherman, Blake, Jacobs, Topol, Bass, Barenbrim, Promisel, A. Brown, Glass, Ellen



"Salty Sid" shows the boys how to play bridge



Alkon tells a tall one in the Circus Room at AEH

## PHI CHAPTER



# ALPHA GAMMA RHO

406 North Pleasant Street

Local Founded in 1917

Colors: Green and Gold

Publications: *Sickle and Sheaf* and *Mu  
Crescent*

## OFFICERS

*President:* Robert Ryan

*Vice-President:* Richard Williams

*Secretary:* George Butler

*Treasurer:* Walter Glista

CLASS OF 1947: Russell Bosworth, Henry Bralit, David Bush, William Drinkwater, John Giannotti, Walter Glista, Theodore Golonka, James Keefe, Robert O'Shea, Edward Rabioli, Robert Ryan.

CLASS OF 1948: Thomas Army, George Butler, Raymond Campbell, Robert Chatel, Robert Clorite, Philip Cole, Harvey Jackson, Robert Jones, Richard Joyce, William Litz, Haig Najarian, Jack Rose, John Schulze, Clifton Waugh, Richard Williams.

CLASS OF 1949: Edward Fulton, Donald Kinsman, David Pimental, Herbert West.

CLASS OF 1950: Allen Alexander, William, George Dierch, John Dubois, Paul Dugas, William Gallamore, William Haines, Jr., Arthur Muka, Edwin Rehill, Donald Sisson, Theodore Sylvia.



Fraternity life at Alpha Gamma Rho began when hammers and paint brushes were laid down and the house was reopened after varied wartime use, first as a sophomore girls' dorm, and later as "La Maison Francaise."

Alpha Gamma Rho placed itself in the campus limelight when Harv Jackson directed the Horticultural Show; and by President Bob Ryan's athletic prowess

and election to the presidency of the Interfraternity Council.

Traditionally a snow-sculpture winner, Alpha Gam took second prize with its "Building the Future," under the direction of Walt Glista. Outstanding social events were successful vic parties and the annual Founders Day and Pledge Banquet in April.

Keefe, Joyce, Rush, Army, Najarian  
 Cole, Waugh, Litz, Drinkwater, Jones, Pimental, Fulton, Clorite  
 Golonka, Bosworth, Rabaioli, Clista, Ryan, Williams, Butler, Giannotti



It looks like a full house for Pres Bob Ryan



Jim Keefe and Ted Golonka get a laugh as the camera catches Tom Army smoking a "stogy"

MU CHAPTER

# KAPPA SIGMA

70 Butterfield Terrace

Local Founded in 1904

Colors: Scarlet, Green and White

Publications: *The Caduceus* and *The Gamma Delta Bulletin*

## OFFICERS

*President:* Frederic A. Rothery (I), Eugene Murphy (II)

*Vice-President:* Arthur F. White, Jr. (I), Winthrop Vail (II)

*Secretary:* Brad Morton (I), Richard Ellis (II)

*Treasurer:* Robert B. Denis (I), William Courchene (II)

CLASS OF 1947: Edward J. Anderson, Charles Alexander Campbell, Robert H. Cowing, Benjamin C. Crooker, Jr., Robert B. Denis, Norman W. Desrosier, Warren S. Dobson, Edwin J. Fedeli, Milton A. Howe, Jr., Philip V. Iampietro, Richard H. Kimball, Raymond H. Kneeland, Joseph A. Masi, Walter E. Mientka, Lewis Bradford Morton, Jr., Robert E. Place, Robert W. Rhodes, Charles Bradford Richards, Frederic A. Rothery, William J. Tucker.

CLASS OF 1948: Carl G. Brenner, John R. Davenport, Robert Joseph Deltour, George W. Doten, Donald W. Glaser, Everett Horgan, John H. LaRochelle, John J. Martin, William Needham, Daniel F. O'Shea, Robert W. Pratt, Anthony J. Randazzo, Albert V. Scalingi, Robert A. Stevens, Walter R. Trespasz, Arthur White, Jr.

CLASS OF 1949: John I. Babbitt, Wilfred J. Beauregard, Arthur H. Beyer, William L. Courchene,

Gordon P. DeWolf, Robert E. Diamond, John T. Dickmeyer, Richard A. Ellis, William D. Flaherty, Donald E. Geer, John W. Handforth, Wendell P. Hight, Forrest L. Kenyon, John R. Laurence, Richard H. Lee, William J. Mello, Harold A. Miner, Eugene Murphy, Harold E. Myers, Raoul Phaneuf, Jr., Theodore H. Reed, Russell G. Perkins, Frank E. Shumway, James M. Smith, James T. Timberlake, Winthrop B. Vail, Stanley E. Waskiewicz, Charles J. White, Charles B. Woods, George E. Wright, Theodore J. Ziemba.

CLASS OF 1950: Francis Anderson, Peter Drevinski, Bernard Bourdeau, John Byrnes, John Downey, Bruce Fletcher, Edward Funkhouser, Leonard Gardner, Roger Goodspeed, Rolf Gullans, John Hager, Patsy Iampietro, Francis LeBlanc, Chandler Newton, Robert Norwood, Harold Ostman, Alfred Pigeon, Henry Shensky, Philip Smith, Earl Tonet, Robert Toohey.



The return of approximately fifty Kappa Sigs who were members of the pre-war classes of 1942, '43, '44, and '45, swelled the Gamma Delta chapter to more than sixty active members.

The first Kappa Sigma Embassy Ball, expected to become a Kappa Sig tradition, was the outstanding event of the year. The Ball symbolized the brotherhood embodied in the United Nations. Patricia

Connolly was chosen Kappa Sigma sweetheart for the coming year, with Delight Bullock and Lorraine Guertin as her maids-of-honor.

Kappa Sigma was especially active in athletics due to such men as Ray Kneeland, Basketball Captain, and Stan Waskiewicz, Captain-elect of the football team.

Woods, Kenyon, Vail, White, Miner, Handforth, Pratt, Heyer, Goodspeed  
 Ziembra, Glaser, Perkins, Deltour, Smith, Dickmeyer, Ellis, Wright, Davenport, Needham, Babbit, Doten  
 Courchene, Geer, Flaherty, Lee, Murphy, Diamond, Reed, Mientka, Trespasz, Breener, Howe, Martin, O'Shea, Mellen  
 Crooker, Lampetro, Masi, Campbell, Denis, Rothery, White, Kimball, Morton, Tucker, Dobson, Richards



The Kappa Sigs proudly pose in front of their handsome Fraternity House



Fred Waugh watches "his boys" having a bull session beneath his picture at KΣ

## GAMMA DELTA CHAPTER



# LAMBDA CHI ALPHA

374 North Pleasant Street

Local Founded in 1912

Colors: Purple, Green and Gold

Publications: *Cross and Crescent* and  
*Gamma Gram*

## OFFICERS

*President:* William Gaylord  
*Vice-President:* Richard Smith  
*Secretary:* John A. Mullaly  
*Treasurer:* William Howes

CLASS OF 1947: George H. Bower, James E. Falvey, James M. Moulton, Paul E. Swasey, Frank A. Duston, Mayo Derby, John M. Fitzgerald, Robert W. Burke, Richard Lundy, G. Paul Foley, Warren Johansson, D. Richard Webster.

CLASS OF 1948: Charles A. Barr, Robert Butler, John L. Dwyer, James W. Fulton, William Gaylord, William Howes, Brookes Jakeman, Daniel J. McCarthy, Richard L. Muri, Frank Murphy, Richard Roberson, Theodore St. Falley, Paul W. Winston, G. Elliot Yetman, Rudolph Zuccaro, John Powers, Joseph Masterson, Robert Wroe.

CLASS OF 1949: John J. Foley, John A. Mullaly, Robert Raymond, Howard B. Smith, Richard N. Smith, Robert A. Tolman, Jerome Landry, David Collier, Edward McGrath Jr., Raymond O'Neill, Arnold Estelle, Douglas Footit, Robert Gleason, Robert Day, Leonard O'Connor.

CLASS OF 1950: Eugene Congdon, Wallace Fulton, Joseph Hillyard, William Lieberwirth, James McCarthy, Thomas McGarr, George Oster, Robert Pacini, Paul S. Smith, Edmund Struzziero, William Troy, John Winton, Richard Wynn, Isadore Vergeau.



This year marked the 35th Anniversary for Gamma Chapter of Lambda Chi Alpha celebrated by a banquet and entertainment in March well attended by alumni. Other highlights of the year were the first post-war homecoming after the Vermont football game, and the Spring Formal.

Re-activation of the fraternity was highly successful with Lambda Chi ath-

letes and "B.M.O.C.'s" very much in evidence in every phase of campus life.

Among more mundane but none-the-less important matters, Lambda Chi's gloried in the cooking of Mrs. Marcella Campbell, not to mention gaining her four-year-old son "Butch" as their youngest pledge. Asked why he had pledged Lambda Chi, "Butch" replied, "It's the blasé thing to do."

Day, P. Smith, Winston, Murphy, Foley, Raymond, Butler, Moulton, Swasey, Jakeman  
Muri, Fulton, H. B. Smith, Burke, Powers, Fitzgerald, Tolman, Bohertson  
Derby, Lundy, Landry, Howes, Gaylord, R. N. Smith, Mullaly, Bower, Falvey



Paul Swasey, George Bower, and Bill Gaylord put on the finishing touches to their sculpture



They are never short of fun and laughs at Lambda Chi—not with a gang like this one!

## GAMMA CHAPTER

# PHI SIGMA KAPPA

510 North Pleasant Street  
National Founded in 1873  
Colors: Silver and Magenta Red  
Publications: *The Signet* and *Alpha Bits*

## OFFICERS

*President:* Arthur S. Irzyk  
*Vice-President:* Frederick V. Brutcher  
*Secretary:* Edward R. Szetela  
*Treasurer:* Richard J. Symonds

CLASS OF 1947: Frederick V. Brutcher, Richard A. Dannon, Michael J. Donohue, Allan J. Fox, Ralph G. Gilman, S. Kimball Gove, Arthur S. Irzyk, Mitchell F. Kosciusko, John J. Murphy, Maxwell J. Niedjela, Richard A. Norton, James M. Ring, Patrick G. Santin, John L. Spencer, Richard J. Symonds, Rocco A. Verrilli, Bernard M. Willemain.

CLASS OF 1948: Stephen U. Czarnecki, Edward C. Edwards, Jr., Warren P. Gingras, David Jackson, James J. Laliberte, William E. Lucey, Joseph L. Magri, Daniel J. McCarthy, Robert Noyes, Andrew W. Nelson, Samuel E. Price, Carroll Robbins, Bernard L. Stead, Edward R. Szetela.

CLASS OF 1949: John L. Baier, Henry W. Ballou, Patrick J. Bresnahan, John F. Crean, Jr., James F. English, Jr., Herbert J. Holden, Martin P. Judge, Michael Kelley, Stratton H. Kerr, George T. Kopp, Harlan B. Ladd, James R. Marshall, Thomas A. McCarthy, Homer O. Mills, Jr., James A. Price, Fred Richardson, Bruce W. Shufelt, Charles Skiff, Albert H. Toczylowski, William D. Tunis

CLASS OF 1950: John L. Baier, Philip Dwyer, Richard C. Hansen, Richard G. Knowland, Wilfred H. Learned, Walter P. Maisner, Earl Rodriguez, Sheldon E. Smith, Albert H. Toczylowski, Francis J. Vigneau, Donald Wescott.



Alpha Chapter of Phi Sigma Kappa, as a result of the hard work of members and pledges, was able to live in its fraternity house after four years of war interruption. Outstanding in all fields of campus activity, the Phi Sigs have held important positions in class leadership and athletics. Phi Sigma Kappa won the Inter-Fraterni-

ty Touch Football Championship. Alumni Weekend and successful vic parties were but a part of the fraternity's active social season. Dedication of a memorial plaque paid tribute to the memory of the members of Alpha Chapter who gave their lives in World War II.

Judge, Gove, Gingras, Kerr, Marshall, Tunis, Niedjela, Ballou, Edwards, D. McCarthy  
 Toczydlowski, Jackson, Shufelt, LaLiberte, Bresnahan, Luecy, A. Price, Millis, Ladd, Noyes  
 Ring, Gilman, Nelson, Irzyk, Brucher, Szetela, Fox, Verrilli, S. Price



"Brother Moose" joins in all the bull sessions at  
 Phi Sig



President Art Irzyk proves that Phi Sigs are champ-  
 ions at all sports—even ping-pong!

## ALPHA CHAPTER



# SIGMA ALPHA EPSILON

Local Founded in 1937

Colors: Purple and Gold

Publications: *The Record* and *St.AE*

## OFFICERS

*Archon:* Ralph McCormack

*Deputy Archon:* George Burgess

*Recorder:* Robert Reis

*Correspondent:* Donald Thatcher

*Treasurer:* Arnold Erickson

CLASS OF 1947: Warren Bodendorf, Lester Giles, Orman Glazier, Tom Kane, Mark London, Roy Moser, Fred Pula, Norman Vanasse, David Anderson, Ralph McCormack, Steve Hollis, James Block.

CLASS OF 1948: Warren Anderson, George Burgess, Jim Bodurtha, Ralph Garbutt, John Lambert, Leslie Savino, Donald Thatcher, Arnold Sallinger,

Gordon Trowbridge, Dick Good, Robert Radway, John Papageorge, Alvin Therrian.

CLASS OF 1949: Elmer Barrows, Chester Bowen, Louie Clough, Arnold Erickson, Charles Farley, John Farquharson, Fred Jones, Richard LeGrande, Charles Nichols, Donald Peck, Donald Ray, Robert Reis, Everett Schubert, Waldo Stevens, Robert Glendon, Wayne Burnett.



Although having lost some of its high war-period influence and handicapped by the lack of a chapter house, SAE continued functioning this past year in normal fashion and maintained a high place in the campus spotlight. Next year Sig Alph expects to have a new house on Butterfield Terrace, and, with this as a

helpful impetus, plans big things for the year 1947-48. Despite the past year's handicap, SAE gained its share of pledges and initiates, retained a good scholarship rating, took a large part in extra-curricular activities on campus, and conducted one of the outstanding campus social events with its "January Thaw" dance.

Shubert, Bodurtha, Thatcher, Garbutt, Hall, Peck, Barrows, Farley, Anderson, Stevens, Therrien, Farquarson  
Bowen, Legrande, Leblanc, Goode, Ray, Lambert, Glendon, Blalock, Kallagher, Jones, Nichols, Clough  
Block, Amell, Trowbridge, Burgess, McCormack, Erickson, Reis, Venasse, Pula, Bodendorf

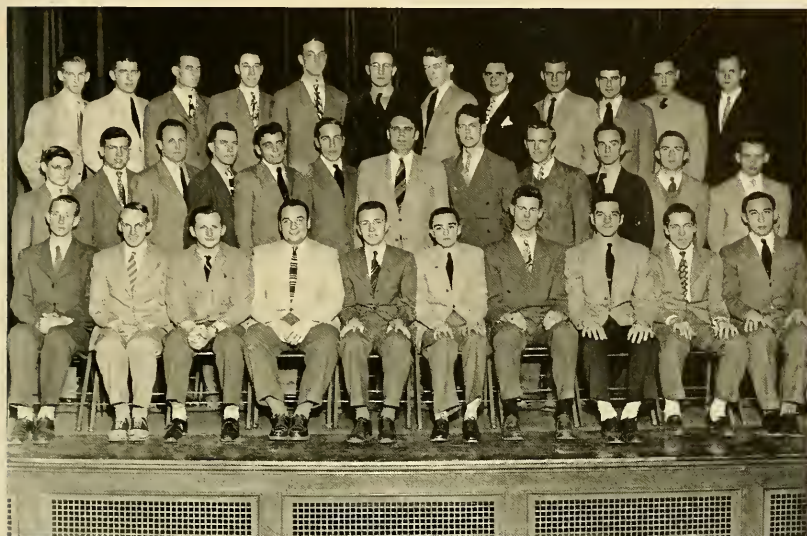

Tom Kane's Snow Sculpture, "Skool"



SAE's Highly Successful "January Thaw" Dance at  
Mem Hall

## MASS. KAPPA CHAPTER

# TAU EPSILON PHI

418 North Pleasant Street  
Local Founded in 1938  
Colors: Lavender and White  
Publications: *The Plume* and *Pilot*

## OFFICERS

*President:* Edwin Rachleff (I), Sidney N. Black (II)  
*Vice-President:* Sidney Black (I), Morton Levine (II)  
*Secretary:* Milton Shore (I), (II)  
*Treasurer:* Irving Ratner (I), David Davis (II)

CLASS OF 1947: Sidney Black, Irwin Green, Arthur Karas, Harold Leen, Morton Levine, Bert Libon, Edwin Rachleff, Eugene Ratner, Leo Silber.

CLASS OF 1948: Louis Barsky, Robert Fein, Jerome Geller, Irving Goldblatt, David Kronick, Bert Sparr, George Epstein, Robert Gordon, Marvin Henken, Max Klein, Arnold Levin, Walter Tauber.

CLASS OF 1949: Allan Abrahams, Paul Bernstein, Irwin Bilsky, Richard Brown, Arthur Burtman, Joseph Cohen, Saul Cohen, Herbert Cooper, Samuel Coppelman, David Davis, George Goldin, Paul

Greenberg, Daniel Greenfield, Bernard Kaplan, Abraham Kaufman, Herbert Kern, David Mendelson, Elliot Porter, Jason Radlo, Irving Ratner, Avrom Romm, Merwin Rubin, Marc Sagan, Max Shaponik, Milton Shore, Calvin Spivack, David Sudhalter.

CLASS OF 1950: Norman Berkowitz, Merwin Cohen, Harold Fienman, Irving Gibbs, Charles Curtis Goldfarb, Theodore J. Goodman, Bernard Grosser, Milton Nathan Insuik, Merrell Bruce Kolman, Morton Roy Laby, Robert J. Meyer, Lawrence Mintz, Earl Quint, Eliot Sagan, Bernard Slavlin, Earl Winer, Norman Winston, Peter Wolf.



The aims of Tau Epsilon Phi are "to promote a closer friendship and a love for higher learning, to cultivate a spirit of unselfish fellowship, and to exert throughout life an influence tending to more manly character, higher idealism, and tolerance of mind and spirit inspired by universal brotherhood." Throughout the academic year it fulfilled these aims of its founders.

TEP has had its share of social life with a successful season of vic parties and participation in interfraternity sports and skits. TEP men such as Arthur Karas and Gene Ratner, Business Managers of *The Collegian* and *The Quarterly*, Arnold Levin, second prize winner in Burnham Declamation, and Ed Rachleff, *Adelphia* and *Who's Who*, have brought TEP its share of honor.

Epstein, Barsky, Goldin, Cooper, Greenfield, Henkin, Gordon, Ratner, Kern, Cohen, Abrahams  
Klein, Romm, Fein, Sudhalter, Sparr, Kaufman, Burtman, Greenberg, Spivak, Brown  
Mendelsen, Kronick, Leen, Shore, Rachleff, Black, Silber, Karas



Bridge and Cokes—the hyword for TEP leisure time



Paul Greenberg gets ready to sound the dinner chimes

## TAU PI CHAPTER



# THETA CHI

496 North Pleasant Street  
Local Founded in 1911  
Colors: Red and White  
Publications: *The Rattle* and *Theta News*

## OFFICERS

*President:* Elmer Warner  
*Vice-President:* Fayette Mascho  
*Secretary:* William Hosmer  
*Treasurer:* Robert Pease

CLASS OF 1947: Vernon Cole, Ray Fuller, Charles Fyfe, Kirby Hayes, John Hughes, Dave Leland, Raymond Malloy, Fayette Mascho, Henry Ritter, Gordon Smith, Frederick Tibbetts, Elmer Warner.

CLASS OF 1948: Kent Bliss, George Chase, Edward Critchett, Gerald Derosier, Donald Fowler, William Hosmer, Richard Jackson, Donald Lander, Robert Klein, Robert Lynch, John Mastalerz, Roger McCutcheon, Horace Millikin, Robert Pease, Almon

Ruggles, Ward Shannon, Charles Stebbins, Alan Warden, Howard Stowe.

CLASS OF 1949: Stanley Berdahowski, Robert Bertram, Ronald Boody, Donald Brennan, Edgar Burkhardt, Walter Bussolari, Allan Carpenter, Henry Colton, John Conlon, Robert Cerie, Thomas Culbertson, Lincoln Divoll, Thomas Fox, Morton Gilbert, John Holloway, Ralph Howe, William Robertson, George Robichaud, George Runquist, Frederick Skolfield, Robert Tetrauit, Philip Vondell.



The Theta Chapter of Theta Chi fraternity originated as a local fellowship of sixteen men at Massachusetts Agricultural College in February 1908. This fifth fraternity on the campus, Theta Phi, became affiliated with a National Fraternity in 1911. Since then both the local chapter and the national fraternity have achieved a position of strength in the fraternity world.

Together with active participation in sports, organizations and interfraternity competition, Theta Chi maintained a good scholastic average. Socially, its many affairs culminated in the annual Bowers Ball held in April. Theta Chi aims at attaining the highest in college ideals and upholds its Alma Mater wholeheartedly.

Hughes, Holloway, Jackson, Ceric, Lynch, Chase  
 Laucler, Robichaud, Robinson, Colten, Skolfield, Brennan, Burkhardt, Gilbert, McCutchen, Vondell, Berdakowski  
 Smith, Mastalerz, Fox, Boddy, Bertram, Runquist, Critchett, Ruggles, Fyfe, Stowe, Carpenter  
 Malloy, Fuller, Shannon, Pease, Mascho, Warner, Hosmer, Hayes, Klein, Leland



Ron Boddy accompanies the boys to "Songs of Theta Chi"

Bridge in the pine-paneled study at Theta Chi

## THETA CHAPTER

## Q. T. V.

358 North Pleasant Street  
Local Founded in 1869  
Colors: Carmen, Jet and Gold  
Publication: *Q. T. V. Alumni Bulletin*

### OFFICERS

*President:* Warren H. Lovelace  
*Vice-President:* True Tower  
*Secretary:* Cornelius Bulman  
*Treasurer:* John H. White

CLASS OF 1947: Stanley M. Daggett, H. Lee Estes, Richard J. Frost, Alfred P. Muldoon, Theodore A. Noke, Charles N. Warner.

CLASS OF 1948: John W. Cadorette.

CLASS OF 1949: Cornelius Bulman, Harry Chiklakis, David W. Cuff, Gerard E. Frappier, Paul A.

Lane, Warren H. Lovelace, John J. Matthews, D. Kenneth Morrison, Philip E. O'Connell, Kenneth J. Parsons, True Tower, John P. Watson, John H. White.

CLASS OF 1950: William Bross, Joseph Mack, Alphonse Presto.



With the return of the majority of Q.T.V. undergraduates from the Armed Forces, the active chapter again occupied its own house in October. During the war years, the activities of the fraternity had been carried on by a group of local alumni on campus and in town with only a small undergraduate nucleus.

The social chairman planned and ex-

ecuted a number of social events, most important of which was the revival of the annual Q.T.V. Spring Ball.

The sports manager got together strong teams to compete in the inter-fraternity touch football, basketball, and softball competitions. Other members were active on varsity teams and various extra-curricular activities as well.

Frappier, Daggett, Watson, Chiklakis, Cadorette, Frost, Noke, Lane, Muldoon, Morrison  
Cuff, Estes, White, Tower, Lovelace, Bulman, Matthews, O'Connell, Warner



John Cadorette shows that he has other than  
musical talents



The Q.T.V.'s sing out, "Bay State's Loyal Sons Are  
We..."

## ALPHA CHAPTER



# SIGMA PHI EPSILON



Lynch, Farinha, Burgess, Weretelnik



Dan Burgess, Bob Lynch and Charley Bailey  
get together on a bit of studying

394 North Pleasant Street  
Local Founded in 1912  
Colors: Purple and Red  
Publications: *The Journal* and *Spema*

## OFFICERS

*President:* Daniel Burgess  
*Vice-President:* Charles W. Bailey, Jr.  
*Secretary:* Edmund Farinha  
*Treasurer:* Joseph Weretelnik

Sigma Phi Epsilon is still in a process of rehabilitation after the completion of the first post-war year at Massachusetts State College. In spite of the fact that the organization was debilitated due to members being graduated and transferring, the five members left on campus decided to reactivate the chapter.

Sig Ep was able to field a team in both

interfraternity football and basketball acquitting itself well in both sports. The chapter has also participated in all other interfraternity activities.

Sig Ep is looking forward to the future with confidence and expects once more to assume a position among the leaders in fraternity and campus life that it had occupied in the past.

## PANHELLENIC COUNCIL



Avery, Shoenberg, VanMeter, Dover, Chase, Brown  
Smith, Enright, Harrington, Martin, Coffin

Panhellenic Council, which is composed of two representatives from every sorority, exists for the purpose of encouraging high scholarship, greater participation in campus activities, and strengthening the bond between sorority women at Massachusetts State.

This year, "Panhell" supervised the Fall Rushing Program, the *Handbook* for Freshmen Women, the annual Inter-Sorority Sing and Declamation, the Greek Ball, and sorority exchange suppers. Plaques were presented to those houses winning scholarship, sing, and and declamation awards.

Officers and members of the Council for 1947 are: President, Gloria Harrington '47; Vice-President, Maureen Enwright '47; Treasurer, Doris Martin '47; Secretary, Jackie Marien '48. Members are: Maribeth Chase, Edith Dover, Barbara Brown, Esther Coffin, Gerrie Smith, Marty Van Meter, Becky Avery, Janet Shoenberg.

Interfraternity Council is the central organization of the several fraternities, maintained for the purpose of handling their business collectively. It also sponsors interfraternity competition in touch football, basketball, track, softball, and the presentation of skits and sings. In conjunction with Panhellenic Council, Interfraternity Council sponsors the Inter-Greek Ball. Officers for this year are: Robert Ryan '48, President; Robert Place '47, Vice-President; David Anderson '47, Secretary; Maxwell Niedjela '48, Treasurer.

Litz, Mendleson, Cadorette, Tunis, Lynch  
Dickmeyer, Kaplan, Leen, Davenport, Niejela,  
Fitzgerald, McCarty



## INTERFRATERNITY COUNCIL







## SENATE



Irzyk, Anderson, Fuller, Bush, Nelson, McDonough, Czarnecki  
Doten, Bower, Fedeli (second semester president),  
Falvey, Butler, Campbell,  
Missing: Santin, Glazier, Giles

Discarding its traditional black hats for black jackets with the Massachusetts State College seal, the Senate, for the first time since the war, governed with an unusual number. The usual 11 senators were increased to 15 by four returning members.

Because of the enlarged enrollment, the Senate was kept quite busy with campus functions, aside from its regular duties of governing "the men," supervising campus elections, and appointing heads for dance committees.

The Senate, in December, sent Les Giles, as delegate, to the Chicago Student Conference at the University of Chicago. It contributed to the W.S.S.F., bought

all the magazines for the Infirmary, and gave financial aid to the Band.

Working in close association, the Senate and W.S.G.A. tried to achieve more unified student government. They, too, worked hard for a University of Massachusetts.

Members: Les Giles '47, President; Orman Glazier '47, Vice-President; Bob Butler '48, Secretary; George Bower '47, Treasurer; Ray Fuller '47, Marshal; Ray Campbell '48, Historian; Jim Falvey '47, John McDonough '47, Gil Santin '47, Dave Bush '47, Art Irzyk '47, Ray Kneeland '47 (Inactive), George Doten '48, Steve Czarnecki '48, Andy Nelson '47.

With men returning to the campus in a considerable number, W.S.G.A. found it could work together with the Senate for a more efficient student government and a concentrated campaign for a university. W.S.G.A. revived the campus tradition of carolling at Christmas and made plans to have Mother and Dad's Day brought back to the campus.

The "women governors" helped improve the recreational facilities in Mem Hall, sent a delegate to the Chicago Student Conference at Chicago University, sponsored Spring Day and the Freshman Rally, and awarded its annual W.S.G.A. Scholarship. But the big cry on campus that finds one voice in W.S.G.A. was, "Back the University of Massachusetts!"

Brown (Chief Justice), Smith, Dover, Jefferson, Eliot, Harcovitz  
Hall, Bedard, VanMeter (Vice-President), Parsons (President),  
Russel (Secretary), Perkins  
Absent: Piper (Treasurer), Robinson



W.S.G.A.



## SCROLLS

Kane, Moser, Robinson, Olausson  
O'Neil, Sykes, Ford, Perkins, Edmonds, Lee, Bolles  
Absent: Sanctuary, Schekman

Each spring, thirteen girls of the freshman class are tapped at a special convocation to become members of Scrolls, sophomore women's honorary society. Its purpose is to give recognition to the "sophs" and to foster leadership, scholarship, and fellowship among our college women. "The Junior Isogons" supervise freshman hazing, usher at Social Union and concerts, and aid their "big sister" organization in their activities. Officers are: Georgia Perkins, President; Phyllis Ford, Vice-President; Frances Schekman, Secretary-Treasurer.

Interested in pursuits literary, the Quarterly Club in connection with *The Quarterly* tried to promote creative writing on campus. Under the direction of various faculty members, the club discussed contributions to its literary magazine. Outstanding speakers occasionally spoke on subjects of interest to its members. The club, open to students interested in sciences as well as liberal arts, tried to show the significance of literature in every field of endeavor. Officers were: Acting Chairman, Jean Roberts '48; Secretary, Elaine Handlin '48; Treasurer, Elizabeth Kobak '48; Members-at-Large, Miriam Biletsky '48, David Davis '49; Faculty Adviser, Mr. H. Leland Varley.

## QUARTERLY CLUB



Biletsky, Handlin, Roberts, Kobak





Chiklakis, Handforth, Kenyon, Tolman  
Erickson, Parsons, Lee, Frappier

## MAROON KEY

Sophomore men of outstanding leadership ability are given recognition in election by their class to the Maroon Key, sophomore men's honorary society. The Maroon Key enforces regulations on campus, helps the Senate in its work, and plays host to all visiting athletic teams. Members for this year were: Richard Lee, Donald Peck, Arnold Erickson, Kenneth Parsons, Gerard Frappier, Frank Shumway, Forrest Kenyon, Harry Chiklakis, John Handforth, and Robert Tolman.

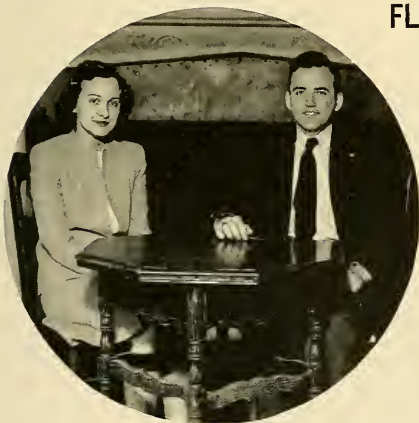

Buczoki, Bertram

## FLORICULTURE CLUB

In December of 1946, the MSC Floriculture Club was reactivated. With the help of Professor Thayer, its faculty advisor, the club followed a program of progressive and increasing influence and activity. At the Commercial Flower Growers Conference held on the campus February 19, members of the Floriculture Club acted as guides, and in various other ways strove to assure its success. This year much has been done to further the first constitutional goal of the club: to increase interest in various phases of Floriculture.



## PRE-MEDICAL CLUB

With Dr. Gilbert Woodside as its advisor, the Pre-Medical Club has endeavored to bring to its scientifically and medically minded members an extensive and varied program concerning the modern medical world. This program has been furthered in its aim by the presentation of speakers, each of whom is a specialist in his own particular field of the medical profession.

Officers of the organization are: George Foley '47, President; Mel Moulton '47, Vice-President; Edythe Becker '47, Secretary-Treasurer.



Becker, Foley, Moulton

## CERCLE FRANCAIS

The *Cercle Francais* once more has had a successful season under the direction of Joan Deyette '47, President; Mary Stebbins '48, Vice-President; Antoinette Romano '48, Treasurer; and Beverly Sykes '48, Secretary. The main project for the year was the continued care of the war-orphan, Jean Claude. The annual Christmas pageant as well as native French movies gave the group a life-like view of life and actual conditions in France. The club continued its close contact with the national organization *France Forever* throughout the year.



Stebbins, Deyette, Romano



Semon, Richards, Markuson  
Trowbridge, Amell, Cummings

## CHEMISTRY CLUB

The Atomic Bomb explosion echoed on this campus during the past year when discussions by first-hand observers took Chemistry Club members on a verbal tour of the bomb's development and its explosion at Hiroshima and Nagasaki. As Junior Affiliates of the American Chemical Society, the club members have as their chief aim a fostering of interest in chemistry. The officers were: President, Alexander R. Amell '47; Vice-President, Gordon Trowbridge '47; Secretary, Jean Cummings '47; Treasurer, Jean Semon '48.

## PSYCHOLOGY CLUB

The Psychology Club this year had, among its meetings, two which were particularly outstanding. Mr. Louis B. Tracy, director of the Department of Vocational Rehabilitation in Springfield, spoke on "Vocational Rehabilitation, Its Aims and Methods."

Dr. Lionel Ines, clinical director of the United States Hospital at Leeds, spoke on Psychiatric Therapy, indicating the role of psychology in hospitals for the mentally unbalanced.

The Psychology Club has as its purpose, to enable the student through lecture, discussion, and debate, to become better informed in the fields and subject matter of psychology and to create an interest in psychology as a life vocation.

Officers this year were: Virginia A. Golart, President; Natalie Kettleman, Vice-President; and M. Jean Woodward, Secretary-Treasurer.



N. Kettleman, V. Golart, J. Woodward



The Ski Club Poses

## SKI CLUB

The season for the Ski Club was composed of a trip to Jaffrey, New Hampshire during Christmas vacation, weekend skiing at Chickely Alps, and weekday skiing at Wheeler Hill, ending with a banquet at the Mount Pleasant Inn. A course in First Aid, with special emphasis on first aid on the ski slope, was given by Kid Gore.

The Ski Club provides an opportunity for ski enthusiasts to get together to enjoy a common interest through film and discussion; to benefit from the skill of the more experienced skiers on the slope.

The officers this year were: President, Bob Lowell; Vice-President, Wally Young; and Secretary-Treasurer, Ruth Russell.

## 4-H CLUB

The 4-H Club on campus affords an opportunity for former members to continue their work in 4-H Clubs, and to know club members from other counties. Each year it sends two delegates to a national 4-H Congress. Mary McKinstry and Jean Ewing being the delegates this year to the Chicago Congress. Officers for the year were: President, Louella Sedgwick '48; Vice-President, Gilbert Porter '49; Treasurer, Emerson Hibbard '48; Secretary, Martha Flint '48.



Flint, Nahlosky, Sedgwick



Lowell, Hennessey, Kharibian, Simon, Reid, Knaust

## VETERANS' ASSOCIATION

The purpose of the Veterans' Association is to bring together all former servicemen on campus into a group ready to assist each other in all problems common to them. They are active as a social organization, as well as a political organization which does much to influence affairs on campus. Officers for this year are: Commander, Michael Simon; Vice-Commander, Joseph Kharibian; Treasurer, Richard Winski; Secretary-Recorder, Ralph Knaust; Sergeant-at-Arms, Herman Pratt; Chaplain, Donald Hennessey.

## HOME ECONOMICS

A branch of the State and National Home Economics Club, the Massachusetts State College's Home Economics Club is organized to acquaint the girls of that major with the post-graduate work in that field.

Activities in the past year have included a state conference held here at State, the annual banquet, a club-sponsored convocation, and various projects in collaboration with the state club. Officers are: Delight Bullock, President; Peg Parsons, Vice-President; Georgia Perkins, Treasurer; Beverly Southwick, Secretary.

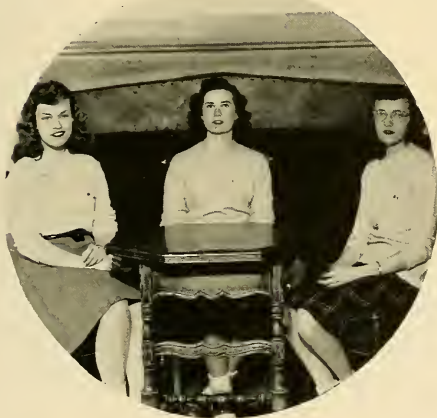

Hambley, Parsons, Southwick





## RADIO CLUB

Kaplan, Young, Edelstein  
Grant, Pinckney, Billings, Kramer

Massachusetts State College resumed its place on the airwaves this year when the Radio Club was resurrected from pre-war campus activities and a group of more than 100 students joined to gain "opportunities for participation in all aspects of radio broadcasting." Scripts were written and programs were transcribed for rebroadcast over local radio stations. The officers were: President, Edward Young '49; Secretary-Treasurer, Diane Kramer '49; Adviser, Mr. Norman Myrick.

## BACTERIOLOGY CLUB

The Bacteriology Club at Massachusetts State College provides for its large student membership the opportunity to keep informed about the latest developments and advancements in the bacteriological field. Through the medium of speakers, all of whom are authorities in their own fields, much additional information, based on the school's varied courses, and examples of their practical application in industry is presented to the club's members.

Officers for this year were: Marjorie Bedard, President; Jean Lee, Secretary; Francis Murphy, Treasurer.

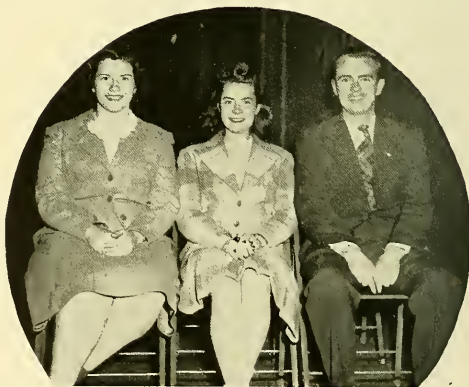

Lee, Bedard, Murphy



Melabouris, Foerester  
Miller, Bolles, Raphael, Smith

## CONCERT ASSOCIATION

Started in 1944 as a non-profit organization, the Concert Series Association was formed to bring to M.S.C. students cultural opportunities in the form of outstanding concert artists. Formerly conducted on a subscription basis, the Association now operates on a student tax, and has featured such artists as Susanne Sten, Maleuzinski, Leona Flood, Don Cossacks' Choir, and Paul Robeson.

The officers this year were: Ruth Raphael, President; Richard Brown, Caroline Miller, John Martin, and Sally Bolles, Vice-Presidents; Marilyn Moser, Secretary; and Bob Mount, Treasurer. The faculty advisors were: Dr. Goding, Dr. Fraker, and Mr. Alviani.

## FOOD TECHNOLOGY CLUB



Anderson, Smith, Vanasse

With the science of food technology becoming more diversified and complex each day, the purpose of the Food Technology Club has greatly broadened in its scope. During the past year the club has presented to its many student members information concerning the most modern developments in their field of study. It has familiarized them with all the latest research, processes, and techniques. In the main it has done an excellent job of furthering general interest in food technology on campus. Officers of the club are: Norman Vanasse, President; David Anderson, Secretary-Treasurer.

Wesley Foundation, the religious organization for Methodist students, sponsored weekly Sunday night meetings at the home of Dr. and Mrs. Adrian H. Lindsey. Outstanding speakers were present at each meeting of the foundation which is supported by the Methodist Church. Square dances, retreats, and workshops comprised an active program under director Dr. E. Bruce Wilson of the Methodist Church in Amherst. Foundation officers were: President, Lucille Blakeslee '48; Vice-President, George Butler '48; Secretary, Pauline Baines '48; Treasurer, Arnold Erickson '49.

## WESLEY FOUNDATION



## HILLEL FOUNDATION

The Hillel Foundation at Massachusetts State saw a school year of vigorous activity under the direction of Rabbi Louis Ruchames. Stimulated by the purchase of the new Hillel house, open to the campus as a whole, plans and projects came to life ranging from weekly services, classes on all phases of Jewish life, weekly and monthly publications, to lectures, debates, and dances. Also high on Hillel's working calendar was an interfaith program with S.C.A. Officers are: President, Eugene Ratner; Vice-President, Arthur Karas; Recording Secretary, Roslyn Cohen; Treasurer, Paul Greenberg; Corresponding Secretary, Ruth Raphael.





## NEWMAN CLUB



The Newman Club, made up of all Catholic students on campus, has as its advisor Father Lane. The plans for the years 1946 and 1947 were made by the program committee under Ann Heffron. They included a Christmas dance and a midwinter skating party. At their monthly meetings, speakers addressed the members on important subjects of interest to all. The officers of the club are: President, Richard Lee '49; Vice-President, Barbara Daley '47; Secretary, Barbara Broderick '49; Treasurer, Jerome Landry '49; United Religious Council Representative, Florence Healy '48; Program Chairman, Ann Heffron '48.

## S. C. A.

The purpose of the Student Christian Association at Massachusetts State College is to promote Christian fellowship among the students and to provide opportunity for worship. Its program for the year included sponsorship of monthly meetings, study groups, retreats, and inter-faith work with other religious organizations on campus. Under the guidance of David Riggs, director, and the officers, the Mass. State S.C.A. upheld the ideals and projects of the New England Student Christian Movement and the World Student Christian Federation. The officers for the year were: Arthur Peck '47 (inactive), President; Martha McAfee '48, Vice-President; Janet Kehl Lundy '47, Secretary.







Simmons, Nason  
Baines, Green, McAfee

## PHILLIPS BROOKS CLUB

## JUDSON FELLOWSHIP

Fulton, Trott  
J. Sanctuary, Prof. Sanctuary, Cotton, Rev. Robert Davis

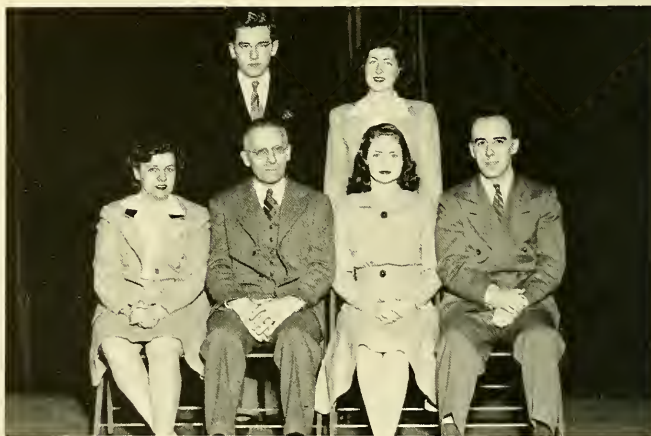

## POULTRY CLUB

The Poultry Science Club of Massachusetts State College is part of a national organization of collegiate poultry clubs. At its meetings, speakers contribute scientific information on poultry husbandry and their practical knowledge of the commercial poultry business.

Officers are: President, Baxter Allen; Vice-President, Gerald Derosier; Secretary, Virginia Bennet; Treasurer, Charles Reed.

## MATHEMATICS CLUB

The Mathematics Club, under the guiding hand of Professor Moore, who founded the club, offers both pleasure and knowledge to the students who are interested in mathematics. At the meetings both students and faculty members give informal talks on various mathematical topics. These talks are often followed by stimulating seminar discussions which tend to give the members a broader and more intensive background in this field.

## WORLD AFFAIRS CLUB

This year has proven to be a banner one for the World Affairs Club. With the world going through a great history making period, the group has been provided with a great deal of interesting and informative material on which to base their discussions. Excellent speakers and lively arguments have characterized the meetings, and also helped to fulfill the organization's purpose of bringing current events to the attention of the student body.

Officers for this year are: Irving Robbins, President; Claire Como, Secretary; Mary Quirk, Treasurer.

## BURNHAM DECLAMATION

Heralding the approach of a renewed era of masculine superiority, Hyman Edelstein '49 took first prize at Burnham Declamation this year, with Arnold Levin '50 in second place. The Burnham prizes of \$15 and \$10 are made possible by the Burnham Fund of Boston, which offers the prizes for the two best declamations of freshman and sophomore orators.

## FLINT ORATORICAL CONTEST

The oldest award at MSC was established in 1881, when a former president, Charles L. Flint, donated prizes of \$30 and \$15 for those students delivering the best orations in the Flint Oratorical Contest. Upon the death of President Flint, the college continued the prizes by appropriation. Winners for 1946 were Les Giles '47, first place, and William Boyd '47, second place. The contest will be held again this May.



G. Smith, Irzyk, Fedeli, Falvey, Bush, Rothery, Rachleff, Bower, Warner  
Bullock, Speer, Brown, Harrington, Chaves, Parsons, Harcovitz, Holly, J. Martin

## WHO'S WHO

The honor of appearing in an edition of *Who's Who in American Universities and Colleges* is much coveted by students of higher education all over the United States. Each year a group of outstanding students from each university and college is named to this distinction. Candidates are judged and selected on their merits of leadership, scholarship, and service to their school. Chosen to appear in the 1946-47 edition of *Who's Who* are the following seniors: Edward Anderson, George Bower, Barbara Brown, Delight Bullock, David Bush, Doris Chaves, Edwin Fedeli, Olga Harcovitz, Gloria Harrington, Dorothy Holly, Arthur Irzyk, Doris Martin, John McDonough, Margaret Parsons, Polly Piper, Edwin Rachleff, Frederic Rothery, Robert Ryan, Patrick Santin, Charles Warner, Frances White. Named for the second year were seniors: James Falvey, Gordon Smith, Lester Giles, Rosemary Speer; Donald Parker, a graduate student, was also included again.

## OUTING CLUB

Once again featuring the out-of-doors as entertainment, the Outing Club sponsored hikes, bicycle rides, mountain climbing, and square dancing. The club's active season was highlighted by an over-night trip to the Youth Hostel at Northfield where members cooked their own meals and sang songs.

The officers of the club were: President, Helen Sellew '48; Vice-President, Barbara Robinson '49; Corresponding Secretary, Barbara Tinkham '49; Recording Secretary, Paulette Chapman '48; Treasurer, Barbara Beitzel '47; and Chairman of Activities, Rose Leonowicz '47.

## FLYING CLUB

The Flying Club was organized in 1945 to prepare students interested in flying with the mechanics of the trade. Included in this basic training were the elements of navigation and meteorology, aerodynamics and mechanics. The results of hard-earned experience were offered the fledglings by Air Corps veterans. Piloting the venture this year were President, David Pimental '49, with Vice-President, Esther Coffin '47 and Secretary-Treasurer, Robert Church '49 completing the crew.

## STUDENT LIFE COMMITTEE

The province of the Faculty Committee on Student Life is extracurricular activities, especially mixed social events. As a faculty committee it endeavors to maintain a proper balance between these activities and the claims of the classroom and laboratory. In the authorization and regulation of mixed social events, the Committee represents the administration of the College; it recommends the times when such events may be held, the arrangements for chaperones, and provisions for the maintenance of the proper tone of student life. In all its work it consults student opinion, especially as reflected by representative groups. It also endeavors to allow for such activities and entertainments as will serve the needs of all groups, and to adjust conflicting claims. Finally, it tries to make suggestions and devise means for the improvement of all student activities that fall within its special province.



Miss Carvey, Foley, Dean Curtis, Helming, Miss Totman, Smith  
Missing: Alderman, Barrett, Lanphear, Varley



## DORMITORY



Chadbourne and Greenough Halls, New Alumni Dormitories

Built by the Alumni Association Building Incorporated, two new men's dormitories were opened on Butterfield Hill. The dorms were named for Paul Ansel Chadbourne, president of the College from 1882 to 1883, and James Carruthers Greenough, president from 1883 to 1886. Chadbourne and Greenough Halls hold 292 students, with a dining hall in Greenough Hall to accommodate students from both dorms. The buildings were designed by Bud Ross, Class of 1917, in units so as to allow for expansion.

## EXPANSION



Looking down "Maternity Row"

Commonwealth Circle.  
"The Barracks"



The return of the veteran, in overwhelming numbers, brought about an acute housing shortage which necessitated the establishment of two temporary housing projects — Federal Circle and Commonwealth Circle.

Federal Circle, for married veterans and their families, provided unexpected comfort and convenience for ninety-four young families, some of whom were undertaking their first house-keeping experience.

Affectionately labeled "Maternity Row," Federal Circle soon became the scene of baby carriages, bridge clubs, and "over the fence gossip." The homey atmosphere of the unit was excelled only by the community spirit.

Commonwealth Circle, on the other hand, was the housing nucleus of bachelor veterans. Soon after the boys established themselves in "the barracks," they realized that their convenient location on the sprawling campus, and the adequate facilities provided them compensated for the luxury of Butterfield House.

College tradition was shattered when Butterfield Dormitory was taken over by men, as the first step toward a men's quadrangle on the hill, while the "freshmen Buttercups" returned to the "Abbey," and upperclass girls took over Lewis and Thatcher Halls.



Standing: S/Sgt. P. E. Candell, M/Sgt. H. D. Platt, T/Sgt. W. W. Beck, M/Sgt. E. F. Sheslin, Sgt. G. V. Whitsitt, S Sgt. F. E. Gormley, M-Sgt. G. Fenwick  
Seated: Capt. (AC) E. A. Vivian, Lt. Col. (AC) F. W. Nye, Col. (Cav.) R. B. Evans, Maj. (Cav.) H. C. Parker, Capt. AC R. E. Vargas

## MILITARY LIFE AT M. S. C.

In order to benefit from the lessons learned in winning World War II, a post war R.O.T.C. program was underway, headed by an entire new staff. The aim of the program was to produce junior officers with qualities and attributes essential to their progressive and continued development as officers in the United States Army.

In keeping with the new program, an advanced Armored Cavalry and Air Force Unit was activated. The R.O.T.C. Rifle Team was reorganized in the Fall and competed in the New England College Rifle League and the First Army Area matches for the William Randolph Hearst Trophy. A Pistol Team and a Girls' Rifle Team were also instituted, each competing in Intercollegiate Matches.

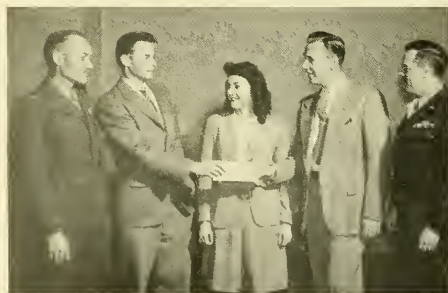

Alan Warden, chairman of the Military Ball, hands a check to Howard Steff of the Alumni Association, as Col. Evans, Loraine Guertin, Honorary Colonel, and Major Parker give approval.



Lt. Col. Nye, Walz, Howe, Sgt. Gormley  
Anderson, Crepeau, Murdy  
Missing: Treshinsky and Drozdal

# FEATURES R. O. T. C. AND MILITARY BALL



**MILITARY BALL COMMITTEE**  
Mellon, Warden, Major Parker, Rosenfield, Alkon

Highlighting the military program was the Military Ball, in December, which won laurels for the Department and the Committee.

The trip to West Point, which was made in the Spring by the military students and personnel, is being considered as an annual college event.

Heads and members of the Department are: Col. R. B. Evans; Lt. Col. E. W. Nye; Maj. H. C. Parker; Capt. E. A. Vivian; Master Sgt. N. P. Kendrick; Master Sgt. G. Fenwick; Master Sgt. E. F. Shovlin; Tech. Sgt. W. W. Beck; Staff Sgt. F. E. Gormley; Staff Sgt. P. E. Caudell; and Sgt. Platt—all combat-experienced men.



Drum Corps Entertainment at Military Ball; Colonel Evans Presents the Honorary Colonel to the Crowd; the Crowd Has a Wonderful Time at the 1946 Military Ball.



# QUEENS



Romaine Ash  
"Gardenia Queen"

Phyllis Brunner  
"Miss University  
of Massachusetts"

Loraine Guertin  
"Honorary Colonel  
of Military Ball"

Barbara Broderick  
"Winter Carnival Queen"

## CARNIVAL COURT



Ann Heffron, Jean Hinsley, Geraldine Smith, Barbara Broderick (Queen), Barbara Brown, Beryl Simmons, Carol Parker

## DANCE COMMITTEES



Gardenia Ball



Winter Carnival



Military Ball

## HORTICULTURAL SHOW

Below is a general view of the 1946 Horticulture Show, held November 1, 2, and 3, in the cage of the Curry S. Hicks Physical Education Building. Some 15,000 visitors viewed this 34th annual exhibition, the first to be arranged since the war. It was a great show and a center of particular interest for the Alumni Homecoming crowd. Professor Clark L. Thayer '13 and Professor Lyle Blundell were faculty co-chairmen in charge. Harvey Jackson '48 was student chairman.

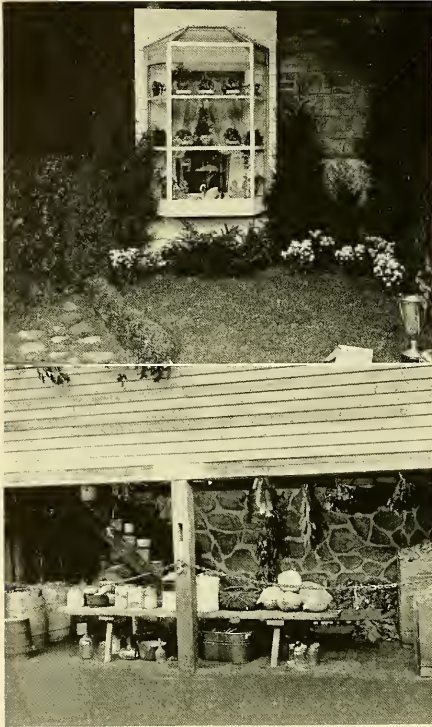

Top: A Student Project, "Home"

Bottom: "Grandfather's Cellar," Department of Agriculture

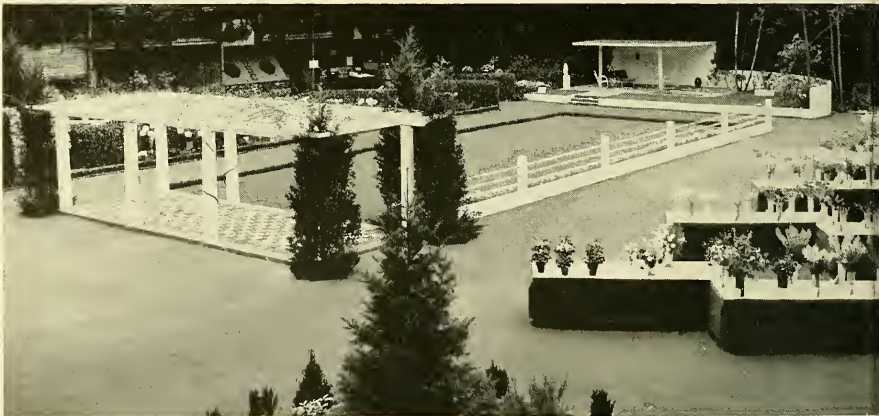

The Central Theme of the 34th Annual "Hort" Show

## WINTER CARNIVAL



Queen Barbara and her escort, Ted St. Palley

Winter Carnival this year was nothing short of terrific! In true pre-war style, the Carnival began on Thursday night with the Glee Clubs' presentation of "Snowman's Frolic," assisted by the Band.

After hard work on the snow sculptures, plowing the pond for the skating exhibition, erecting canopies from Drill Hall to Mem Building, meeting out-of-town



Right: Time out for refreshments



Butterfield's First-Place Snow Sculpture, "The Lamplighter's Serenade"



## WINTER CARNIVAL



AFP's Second Prize Winner, "Building the Future"; AXA's Third Prize Winner, "The Massachusetts Indian and the University of Massachusetts"

## FEATURES SNOW SCULPTURES

guests, the carnival continued with the ball on Friday night, with Wendell Bradway's Orchestra. The selection of Barbara Broderick as Queen, and her court, was the highlight of the evening. Warm weather cancelled the sports events, but the high spirits continued through dinner at Wiggins and the Lord

Jeff, the movies, walks through campus, and a victorious basketball game with Hamilton College. Later in the evening, house dances on campus kept alive the Carnival spirit, until Sunday, tired but happy, the guests departed from their genial host, Massachusetts State College.



Left to right: AEP's Musical Snow-Sculpture; TEΦ's Map of Massachusetts with Chapel Symbolizing the U. of M.; KΣ's "A Huggin' and a Chalkin'"

## THE UNIVERSITY OF THE FUTURE

In the fall of 1946 a great hum of activity permeated the entire campus. On everyone's lips were the words "University of Massachusetts." Pamphlets and posters were set up and circulated at all vantage points. This activity, carried on in the main by WSGA and Senate, culminated in a hearing on December 9, before the Committee on Education, concerning the need for a University of Massachusetts at Amherst. A rousing rally, held on the steps of Stockbridge, December 6, raised student interest to the fighting point, and funds were collected to cover the cost of hiring buses which would carry a representative group of students and faculty to the Boston hearing.

The inception of a University of Massachusetts at Amherst dates as far back as 1930, when Mass. Aggie, in transition to Mass. State College, brought up the idea of becoming a U. of M., but reserved it for the future. Constant rumblings, through the 1930's, given force by the Alumni, the *Collegian*, and the INDEX, kept alive the desire for a university here. A University of Massachusetts Committee, organized by the Alumni in 1941, seemed about to bring matters to a head, but the advent of the war with all its confusion interrupted these activities which then lay dormant through the war years. 1945 saw the renewal of this drive with the appointment by the General Court of a special commission, headed by Senator

### THE U. OF M. COMMITTEE AT WORK

Piper, Perkins, Morgan, Cande, Rothery, Donahue, Dreniak, Smith, Parsons, Carroll





## BACK THE U. OF M.



### SCENES FROM U. of M. DAY

Top: Representatives from each Dorm, Fraternity, and Sorority Carrying U. of M. Signs

Bottom: The crowd shouts for a U. of M. on March 10th.

Ralph Mahar, to study higher education in Massachusetts. Later, a sub-committee was chosen, with President Baker as Chairman, to study and report on a University of Massachusetts. The impetus for this action was provided by the many bills calling for a University of Massachusetts which were being introduced to the Legislature.

Meanwhile, student interest was being promoted on campus and the *Collegian* had again entered the fray and had as its platform a University of Massachusetts at Amherst! Then the students really took over! In the summer of 1946 a committee of two, Barbara Robinson and Georgia Perkins, took it upon themselves to call upon Senator Gray of Springfield to discuss matters in regard to a University of Massachusetts and were advised on immediate student action, which broke out in full force in the fall.

Almost simultaneously with the hearing, the University of Massachusetts Committee was formed and recognized by the faculty and student governments with Mike Donohue as the Head of the important Steering Committee which included the following hard working members: Irv Robbins, Hal Leen, Barb Robinson, Georgia Perkins, Mary O'Reiley, Peg Parsons, Les Giles, and Gordie Smith; Berna Carroll as chairman of Legislative Action Committee; Ed Drewniak, Publicity; Alee Campbell, Fund Raising; Bucky Davis, Faculty and Alumni; Brad Morton, Research; Vic Morgan, Boosters; Fred Rothery, Treasurer; and Polly Piper, Secretary.

December 10, the campus was visited by the Ways and Means Committee who were favorably impressed. On December 18, Senator Mahar of Orange, at the request of the committee, came to State,

and after some persuasion, agreed to write up and to introduce Bill 207 to the Legislature. Even throughout Christmas vacation, the fight progressed. Students, urged on by the Committee, wrote to their legislators expressing their views on the need for a University of Massachusetts here at Amherst, and asking for assistance and cooperation in achieving their goal.

Early in January, Bill 207, calling for the change of the name Massachusetts State College to the University of Massachusetts, and signed by the Committee, Alumni, and Trustees, was introduced in the State Legislature and another hearing was scheduled for March 10, when all bills pertaining to a University of Massachusetts would be discussed and considered.

February 6 the campus broke out in a rash of red tags which read "Get out in front and back the University of Massachusetts." The day was termed "Tag Day" by the Committee and a slight fee was collected for the tags which was to be used to meet the expenses of the Committee. To keep up with the trend, the theme of Winter Carnival and its accompanying snow sculptures was

the University of Massachusetts at Amherst. At a regional Conference on February 15 and 16 of the National Student Organization, our representative being Georgia Perkins, other leading colleges of New England declared their willingness to support our cause. On Feb. 19, Berna Carroll, Brad Morton, Peg Parsons, Polly Piper, Ed Drewniak, and Mike Donohue journeyed to Massachusetts State College at Devens in order to enlighten the students there of our progress and to stir up interest.

As the INDEX goes to press, a University of Massachusetts Day, March 6, is being planned to arouse further interest and inform students of the latest developments and importance of the March 10 hearing. In contemplation for the coming decisive months are more rallies and "Convos" sponsored by the University of Massachusetts Committee.

Throughout all, the *Collegian* has done a worthy job in supplying information to students, promoting interest here and throughout Massachusetts for a University, and supporting the University of Massachusetts Committee.

This is our fight—a student fight for a

## UNIVERSITY of MASSACHUSETTS

at

AMHERST







# SENIORS OF

## PHI KAPPA PHI

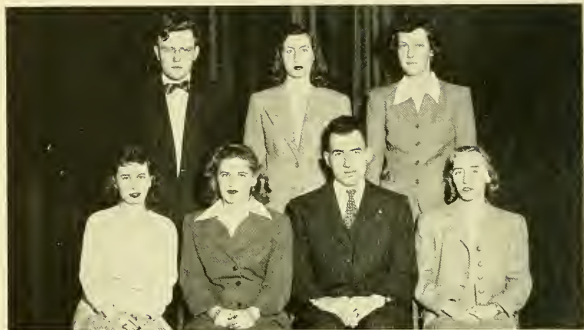

Steeves, Coffin, Crone  
Kavanaugh, Shukis, Crooker, Kendrick

### OFFICERS

*President:* Charles P. Alexander  
*Vice-President:* Frederick S. Troy  
*Secretary:* Arthur N. Julian  
*Treasurer:* Harvey L. Sweetman

C. P. Alexander, Robert C. Ames, John Archibald, Hugh P. Baker, Maurice Bates, Arthur Beaumont, Mrs. Ruth Boicourt, Oran C. Boyd, Lyle L. Blundell, Alfred Brown, Theodore C. Caldwell, Alexander Cance, Richard Colwell, P. W. Cornell, G. Chester Crampton, William Doran, Fred C. Ellert, Carl R. Fellers, Richard Fessenden, Richard C. Foley, James A. Foord, Charles F. Fraker, Julius H. Frandsen, Arthur P. French, George E. Gage, Philip L. Gamble, Harry N. Glick, Stowell C. Goding, Maxwell H. Goldberg, Clarence E. Gordon, Janet Grayson, Frank Hays, Veron P. Helming, Robert P. Holdsworth, Edward Holland, Leonta G. Horrigan, Fred P. Jeffery, Arthur N. Julian, Mrs. A. S. Langford, Marshall O. Lanphear, Mrs. N. May Larson, John B. Lentz, Arthur S. Levine, William L. Machmer, A. Alexander MacKimmie, John E. W. McConnell, Helen Mitchell, Frank C. Moore, Fred W. Morse, Willard A. Munson, William G. O'Donnell, A. Vincent Osmun, Raymond Otto, Ernest M. Parrott, Charles A. Peters, Wallace F. Powers, Walter E. Prince, Mrs. Mildred W. Prince,

Albert W. Purvis, Frank P. Rand, Ralph W. Redman, Arnold D. Rhodes, Victor A. Rice, Walter S. Ritchie, William H. Ross, David Rozman, Norman J. Schoonmaker, Fred Sears, Frank R. Shaw, Fred J. Sievers, Edna L. Skinner, J. Harold Smith, Marion E. Smith, Harvey L. Sweetman, Clark L. Thayer, Ray E. Torrey, Reuben E. Trippensee, Frederic S. Troy, Olive May Turner, Ralph Van Meter, Gilbert L. Woodside, J. K. Shaw.

*1946 Spring Elections:* Class of 1946: Marjorie Louise Andrew, Cornelia Winifred Dorgan, Esther Elaine Goldstein, Claire Louise Healy, Robert Gerald Swenson. Graduate School: Mason Stoddard Belden, Raino Kullvero Lanson, Edmund Paul Sliz.

*1946 Fall Elections:* Class of 1947: Agnes Viola Bowles, Esther Mary Coffin, Jean Frances Crone, Benjamin C. Crooker, Jr., Albert Edward Goring, Irene Mary Kavanaugh, Mary Irene Kendrick, Lois C. Rosene, Barbara Alice Scannell, Constance Helen Shukis, Rosemary Lucia Speer, Taylor Armstrong Steeves.

## SPECIAL HONOR

### CLASS OFFICERS

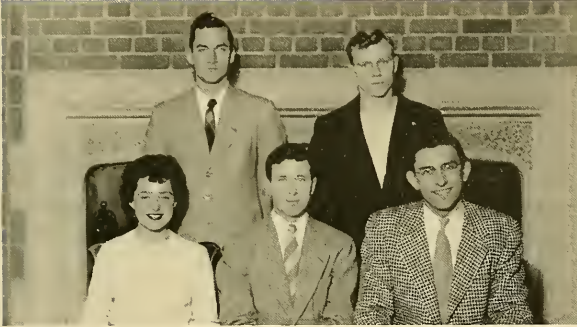

Irzyk, Clark  
Brown, Smith, Bush

Seniors—to some the four years have sped away much too swiftly; to others, the former members of the classes of 1942, 1943, 1944, 1945, and 1946, back from the battlefields and now being graduated with the class of 1947, commencement brings a sigh of relief—But “Over us all is something.” — the memories of our beautiful campus and of our active senior year. The class of 1947 proved itself to have an amazing amount of leadership ability and talent in its ranks. The B.M.O.C.’s and the B.W.

O.C.’s, veterans and original ’47ers alike, have left their mark in a year of action at Massachusetts State College. The senior class can now repeat the words of Archibald MacLeish: “We have learned all the answers—All the answers; it is the question we do not know.”

Class Officers were: Gordon Smith, President; Milton Bass, Vice-President; Barbara Brown, Secretary; William Clark, Treasurer; David Bush, Captain; and Arthur Irzyk, Sergeant-at-Arms.





Absent: McDonough, Santin, Giles  
Bass, Bower, C. Smith  
Fideli, Warner, Bush, Irzyk, Rachleff

## ADELPHIA

The war disrobed Adelphians of their traditional maroon coats, but the prestige of the honorary society has been kept intact despite the ravages of all-out war on the male enrollment. This self-perpetuating organization has retained an unbroken precedent aiming at the "promotion of good fellowship and the fostering of the highest ideals on campus." In the past year Adelpia conducted a drive for the War Memorial Fund and directed the Campus Varieties. Other activities include ushering the graduates through commencement exercises and keeping them in touch with college affairs after they leave campus.





Speer, Brown  
Parsons, White, Martin, Piper

## ISOOGON

Leadership, scholarship, versatility, and character—all these can be found in the members of the Senior Women's Greek Letter Society—Isogon. Since its creation in 1939, Isogon has assumed and performed activities as many and varied as the talents of its members. Nothing—from organizing U.S.O. activities during the war to sponsoring dances in conjunction with Adelpbia, the Senior Men's Honor Society; from publishing *Co-Ediquette*, a freshman handbook, to creating the Scrolls, a Sophomore Honor Society—is beyond the abilities of Isogon. During the Junior-Senior Processional—also established by Isogon—those juniors selected for the services they have rendered the school are tapped according to tradition, and for the following year, they may wear the white flannel jacket with the maroon seal—the symbol of Isogon.



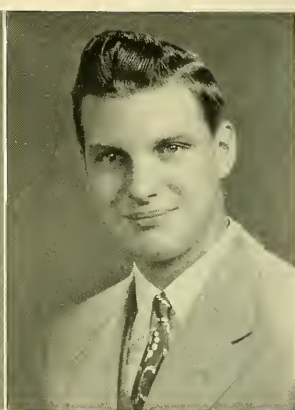
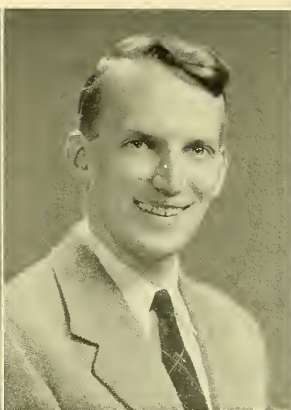
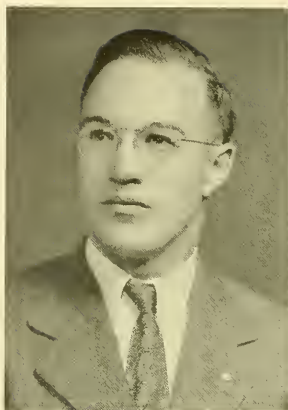

"Sandy"

"Dave"

#### BARTON BRUCE ALLEN

"Bart"

Animal Husbandry. Butter Hill Rd., Pelham. Born in 1920 at Northampton. Phillips Academy. Class Nominating Committee, 4; Dean's List, 3, 4; Borden Scholar, 4; Roister Doisters, 4; Judging Teams, 3; Outing Club, 3; Animal Husbandry Club, 2, 3, 4; Poultry Club, 4; QTV.

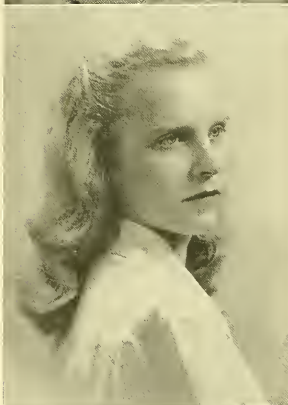

#### ALEXANDER RENTON AMELL

"Sandy"

Chemistry. 416 Houghton St., North Adams. Born in 1923 at Clarksburg. Drury High School. Dean's List, 1, 2, 3; Phi Kappa Phi, 4; Outing Club, 1, 2; Wesley Foundation, 3; Chemistry Club, 3, 4 (President, 4), Advance Military, 3; SAE (Secretary, 3).



#### DAVID W. ANDERSON, JR.

Food Technology. 13 Reno St., Worcester. Born in 1921 at Worcester. Worcester North High School. Dean's List, 4; Food Technology Club, 4 (Secretary); SAE.

#### DORIS LOU ANDERSON

"Andy"

Sociology. 264 North Pleasant St., Amherst. Born in 1925 at International Falls, Minnesota. Amherst High School. Dean's List, 3, 4; Collegian, 2, 3; Freshman Handbook Board, 1; Outing Club, 2, 3; W.A.A., 1, 2, 3, 4 (Manager, 3, 4); Naiads, 1, 2, 3; XΩ.

#### PHYLLIS BARBARA ANDREWS

"Phyl"

Home Economics. 47 Clark St., Worcester. Born in 1925 at Worcester. Fitchburg Teachers College. Freshman Handbook Board, 2; Women's Glee Club, 4; Outing Club, 2; S.C.A., 2, 3, 4; Home Economics Club, 2, 3, 4; W.A.A., 2, 3; ΣK.

"Bart"  
"Andy"  
"Phyl"

"Bernie"  
Jeanne  
"Lanny"

# PEARL APPEL

"Bernie"

Chemistry. 61 Shepard St., Lynn. Born in 1925 at Lynn. Lynn Classical High School. Flying Club, 3; Ski Club, 4; Hillel, 1, 2; Chemistry Club, 2, 3, 4; German Club, 2, 3; W.A.A., 1, 2, 3, 4; ΣΔΤ.

# JEANNE RUSSELL ARCHER

Home Economics. 10 Harding Avenue, Braintree. Born in 1925 at Brooklyn, N. Y. Braintree High School. Collegian, 2; Freshman Handbook Board, 2, 3; Phillips Brooks Club, 2, 3; S.C.A., 1, 2, 3, 4; Home Economics Club, 2, 3, 4; Mathematics Club, 1; Psychology Club, 3; ΣΚ.

# SALOME MARIE AUTHIER

"Sally"

French. 20 Bonneville Ave., Chicopee. Born 1925 at Springfield. Cathedral High School. Collegian, 1, 2, 3; Debating Club, 1, 2, 3; INDEX, 2, 3, 4; Roister Doisters, 3, 4; Outing Club, 2; Ski Club, 2, 3; Newman Club, 1, 2, 3, 4; Flying Club, 3; Industrial Relations Club, 3; International Club, 4; French Club, 1, 2, 3, 4 (Secretary, 1, 2); IIBΦ.

# ANNE MARGARET BAKER

History. 75 Spring St., Hanson. Born, 1926 at Hanson. Whitman High School. Dean's List, 1, 3; S.C.A., 3, 4; KAΘ.

# ELAINE BAKER

"Lanny"

Psychology. 244 Summer St., Lynn. Born, 1926 at Lynn. Classical High School. Dean's List, 2, 3, 4; Women's Glee Club, 2, 3; Outing Club, 2, 3, 4; Hillel, 1, 2, 3, 4; Pre-Med Club, 4; Psychology, 2, 3, 4; W.A.A., 1, 2, 3, 4; ΣΔΤ.

"Sally"

Anne

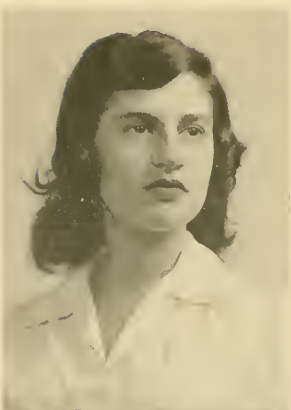



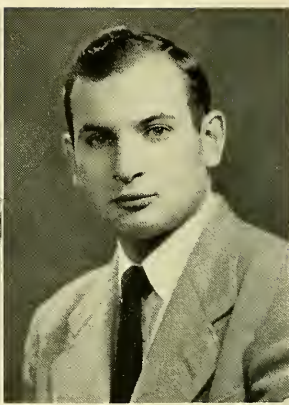
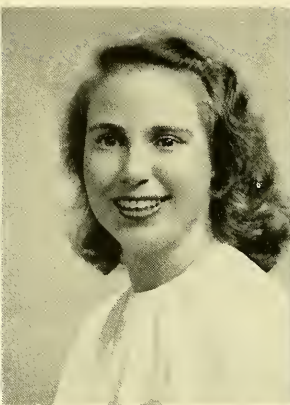

Helen

"Joe"

#### HERMAN SAUL BARENBOIM

"Herm"

Economics. 382 Lowell St., Lawrence. Born, 1921 at Lawrence. Lawrence High School. Class Nominating Committee, 3; Dean's List, 3; Hillel, 1, 2, 3, 4; Pre-Med Club, 4; Baseball, 1, 2, 3, 4; Track, 1; AEII (Treasurer, 3; President, 4).

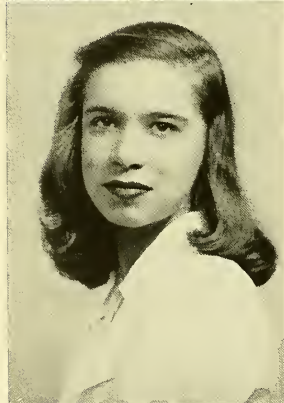

#### HELEN LOUISE BARROWS

Sociology. 96 Prospect Springs, Conn. Born 1925 at Stafford Springs, Conn.; Stafford High School. Freshman Handbook Board, 2; S.C.A., 1, 2, 3, 4; S.C.A. Cabinet, 1, 2; Pilgrim Fellowship, 1, 2, 3, 4; Scan (Associate Editor, 1, 2).

#### MILTON RALPH BASS

"Joe"

Zoology. 136 Bradford St., Pittsfield. Born, 1923 at Pittsfield. Pittsfield High School. Class Vice-President, 4; Dean's List, 2, 3, 4; Adelpia, 3, 4; Quarterly, 3, 4 (Editor, 4); Campus Varieties, 3; Sophomore-Senior Hop Committee, 2 (Co-Chairman, 2); AEII.

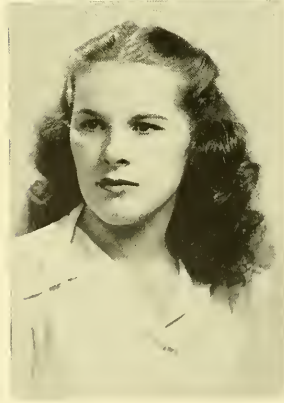

#### VERNE MADELINE BASS

Chemistry. 14 Montana St., North Adams. Born, 1925 at North Adams. Drury High School. Collegian, 1, 2, 3, 4 (Secretary, 2, 3, 4); Women's Glee Club, 4; Outing Club, 1, 2, 3; Phillips Brooks Club, 2, 3; S.C.A., 1, 2, 3, 4; Chemistry Club, 2, 3, 4; W.A.A., 2, 3, 4.

#### CAROL BATEMAN

Home Economics. 50 Carlisle St., Worcester. Born, 1926 at Worcester. Classical High School. Dean's List, 3; Collegian, 3, 4; INDEX, 3, 4; Outing Club, 2, 3, 4; S.C.A., 1, 2, 3, 4; Wesley Foundation, 1, 2, 3, 4; Sophomore-Senior Hop Committee, (Secretary, 2); Home Economics Club, 1, 2, 3, 4; Psychology Club, 2, 3, 4; W.A.A., 1, 2, 3, 4; X&Ω (Secretary, 4).

"Herm"  
Verne  
Carol

# GEORGE NAPOLEON BEAUREGARD

Economics. 26 Smith St., South Hadley Falls. Born 1925 at Holyoke. South Hadley High School. Transfer from Princeton University. Newman Club, 4; Current Affairs Club, 4.

# EDYTHE RUTH BECKER

Physiology. 90 Chapin Terr., Springfield. Born in 1925 at Springfield. Classical High School. Dean's List, 2, 3, 4; Outing Club, 2; Hillel, 1, 2, 3, 4; Pre-Med Club, 3, 4 (Secretary-Treasurer, 3, 4); German Club, 2; W.A.A., 1, 2, 3, 4; Discussion Club, 2; ΣΔΤ.

# MARJORIE CLAIRE BEDARD

"Margie"

Bacteriology. 116 Poplar Ave., West Springfield. Born in 1925 at Springfield. West Springfield High School. W.S.G.A. Council, 4; Choir, 1; Freshman Handbook Board, 2; Newman Club, 1, 2, 3; Pre-Med Club, 4; Bacteriology Club, 3, 4 (President, 4); Flying Club, 3, 4; W.A.A., 4; Modern Dance Club, 4; ΠΒΦ.

# CEDRIC HARDING BEEBE

"Ced"

Physics. 54 Marlboro St., Newton, Mass. Born in 1922 at Baltimore, Md. Cambridge High and Latin School. Class Nominating Committee, 2; Wesley Foundation, 4; Current Affairs Club, 1; Chemistry Club, 1; Mathematics, 1, 2.

# BARBARA ANN BEITZEL

"Beets"

Recreational Leadership. 401 S. York St., Mechanicsburg, Pa. Born in 1924 at Mechanicsburg, Pa. Mechanicsburg High School. Dean's List, 2, 3; Outing Club, 1, 2, 3, 4; Nature Guide Association, 1, 2, 3, 4.

"Margie"

"Ced"

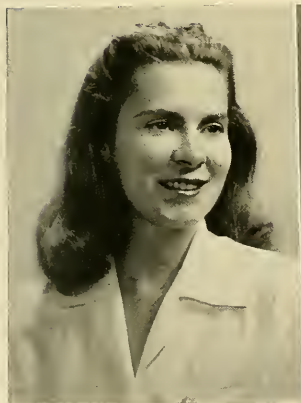

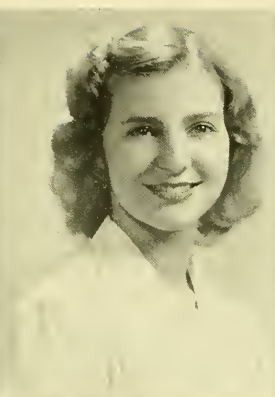
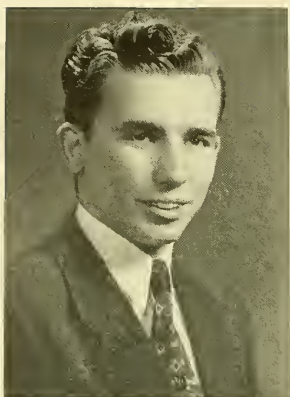

"Dotty"

"Bunny"

#### ROBERT LEONARD BERNSTEIN

"Bob"

Chemistry. 52 Woodcliff St., Dorchester. Born 1925 at Boston. Roxbury Memorial High School. Dean's List, 1, 2, 3; Men's Glee Club, 4; Campus Varieties, 1; Current Affairs Club, 2, 3, 4; Pre-Med Club, 3, 4; Informal Dance Committee, 3; Chemistry Club, 2, 3, 4.

#### DOROTHY MORTON BILLINGS

"Dottie June"

Psychology. 158 Hartsbrooke Rd., Amherst. Born in 1926 at Northampton. Hopkins Academy. Academic Activities Board, 3, 4; Dean's List, 3; Choir, 1; Roister Doisters, 1, 2; Women's Glee Club, 2, 3, 4 (Leader, 3; Soloist, 2); M.S.C. Concert Association, 3, 4 (Vice-President, 3); Outing Club, 2; Wesley Foundation, 1, 2; Pilgrim Fellowship, 2, 3; French Club, 2, 3; Psychology Club, 2, 3, 4; Radio Club, 4; XΩ.

#### GLORIA JEAN BISSONNETTE

"Bunny"

French. 167 Oak St., Indian Orchard. Born in 1925 at Indian Orchard. Technical High School. Collegian, 1, 2, 3, 4; Subscription Manager, 4; Newman Club, 1, 2, 3, 4; French Club, 1, 2, 3, 4; KKT.

#### SIDNEY NELSON BLACK

"Blackie"

Government. 2013 Commonwealth Ave., Brighton. Born in 1923 at Boston. Boston Public Latin School. Class Nominating Committee, 4; United Religious Council, 2; Hillel, 1, 2, 3, 4; TEΦ (Vice-President, President, 4).

#### MAURICE BLAUER

"Maury"

Bacteriology. 34 Cedar Rd., Belmont. Born in 1921 at Arlington. Brookline High School. Dean's List, 1, 2, 3; ΦKΦ.



"Bob"  
"Blackie"  
"Maury"

"Bucko"  
 "Bodie"  
 "Dick"

# **JAMES ANDERSON BLOCK**

"Bucko"

Landscape Architecture. Ferry Rd., Hadlyme, Conn. Born in 1921 at Norwich, Conn. Norwich Free Academy. Dean's List, 3; Wesley Foundation, 3, 4; Men's Glee Club, 1, 2, 3;  $\Sigma$ AE, (Recorder, 3).

# **WARREN JULIUS BODENDORF**

"Bodie"

Pre-Medical. Main Rd., Montgomery. Born in 1921 at Westfield. Westfield High School. Dean's List 3; Chemistry Club, 1, 2; 4-H Club 1, 2; Pre-Med. Club, 4; Psychology Club, 1;  $\Sigma$ AE (President, 4).

# **GLORIA LOUISE BONAZZOLI**

"Bonnie"

English. King Philip Heights, South Sudbury. Born in 1925 at South Sudbury. Sudbury Center High School. Class Nominating Committee, 3, 4; S.C.A., 1, 2, 3; Pilgrim Fellowship, 1, 2, 3, 4; Booster Committee, 4; W.A.A., 1, 2, 3, 4; Naiads, 1; Ski Club, 1, 2, 3, 4; Flying Club, 3;  $\Sigma$ K.

# **MARCELLE AMANDA BONVOULOIR**

"Mar"

Chemistry. 53 East Quincy St., North Adams. Born in 1925 at North Adams. Transfer from State Teachers College, North Adams. Dean's List, 2, 3; Newman Club, 2, 3, 4; Chemistry Club, 3, 4; Burnham Declamation, 2.

# **RICHARD ALFRED BOOTH**

"Dick"

Mathematics. Holyoke. Born in 1919 at Holyoke. Transfer from Georgia School of Technology. Mathematics Club, 3;  $\Phi\Sigma K$ .

"Bonnie"

"Mar"





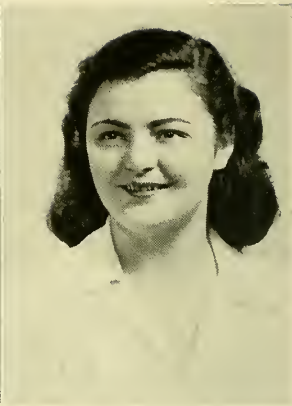
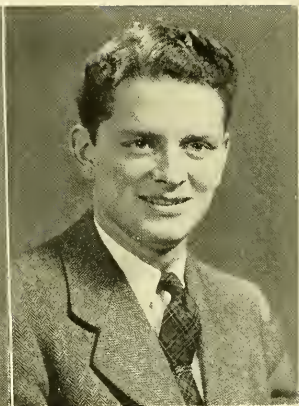
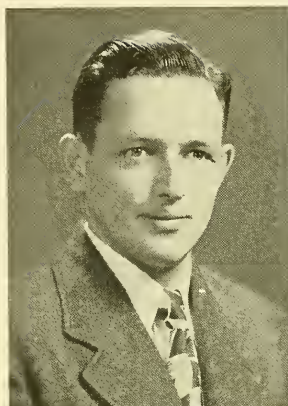

"Russ"

"Ray"

#### JOSEPH BORNSTEIN

"Joe"

Agricultural Engineering. 24 Andubon Rd., Milton. Born in 1921 at Boston. Milton High School. Class Nominating Committee, 4; Dean's List, 1, 3; Collegian, 1, 2, 3; INDEX, 2; Roister Doisters, 1, 3, 4; Engineering Club, 1, 2, 3, 4; Track, 1, 2, 4; Cross Country, 1, 2, 3, 4.

#### RUSSELL HENRY BOSWORTH

"Russ"

History. 1140 Central St., East Bridgewater. Born in 1922 at West Warwick, Rhode Island. East Bridgewater High School. Wesley Foundation, 1, 2, 3; Band, 2; A/P (Secretary, 3).

#### RACHEL JACQUELINE BOUCHARD

"Ray"

Home Economics. 429 East Main St., Fall River. Born in 1925 at Fall River. B.M.C. Durfee High School. Newman Club, 1, 2, 3, 4; French Club, 2; Home Economics Club, 1, 2, 3, 4 (Song Leader, 3); Choir, 1; Women's Glee Club, 2; Campus Varieties, 3; Outing Club, 2; W.A.A., 1, 2, 3; XΩ.

#### GEORGE HARTT BOWER

Physical Education. 259 Newbury St., Boston. Born in 1921 at Winthrop. Stoneham High School. S.C.A., 4; Who's Who, 4; Christmas Committee, 4 (Chairman, 4); Informal Committee, 4 (Chairman, 4); Campus Chest Committee, 4; Senate, 4 (Treasurer, 4); Adelpia, 4; Veteran's Association, 3, 4; Campus Varieties, 4; Baseball, 1, 2, 3, 4; Track, 1, 2, 3, 4; Football, 3, 4; AXA.

#### AGNES VIOLA BOWLES

"Aggie"

Chemistry. 162 Bridge St., Beverly. Born in 1924 at Beverly. Beverly High School. Dean's List, 1, 2, 3, 4; Wesley Foundation, 2; Congregational Group, 1; Chemistry Club, 2, 3, 4; Collegian, 2, 3, 4 (Secretary, 3, 4); Outing Club, 2; W.A.A., 1.



"Joe"  
"George"  
"Aggie"

"Bea"  
 "Bill"  
 "Brutch"

# **BEATRICE BOYAR**

"Bea"

History. 44 Lexington St., Everett. Born in 1925 at Everett. Everett High School. Hillel Foundation, 1, 2, 3, 4; World Affairs Club, 4; Burnham Declamation, 1; Psychology Club, 3; W.A.A., 3.

# **WILLIAM H. BOYD**

"Bill"

Pre-Medical. 40 Macy Ave., Brockton. Born in 1926 at Brockton. Transfer from Springfield College.

# **HENRY LAMOND BRAHLIT**

"Babe"

Floriculture. Carlisle. Born in 1921 at Boston. Concord High School. Bay-Staters, 1; Choir, 2, 3; Statesmen, 2, 3, 4; Men's Glee Club, 1, 2, 3, 4; ATP.

# **BARBARA ELAYNE BROWN**

"Barb"

Physiology. 39 Clarkwood St., Mattapan. Born in 1926 at Boston. Roxbury Memorial High School for Girls. Class Secretary, 2, 3, 4; Isigon, 4; Panhellenic, 3, 4; Hillel Foundation, 1, 2, 3, 4 (Recording Secretary, 1, Corresponding Secretary, 2); Who's Who, 4; Judiciary Board (Chief Justice, 4); Campus Varieties, 4; Outing Club, 2; Pre-Med Club, 4; German Club, 2; W.A.A., 2, 3; Commencement Committee, 4; ΣΔΤ (President, 4).

# **FREDERICK VINCENT BRUTCHER, JR.**

"Brutch"

Chemistry. 69 Warren Ave., Mansfield. Born in 1922 at Dorchester. Mansfield High School. Newman Club, 1, 2, 3, 4; Informal Dance Committee, 3; Chemistry Club, 1, 2, 3, 4; Collegian, 2; Mathematics Club, 2, 3; Baseball, 3; ΦΣΚ (Vice-President, 4).



"Babe"

"Barb"

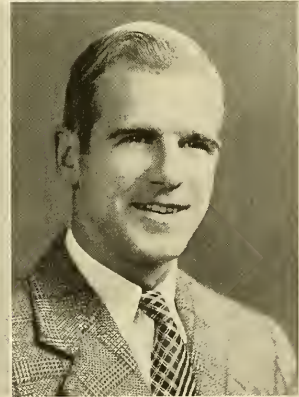

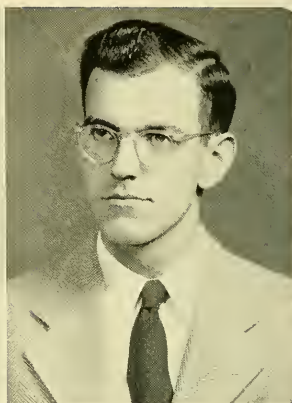
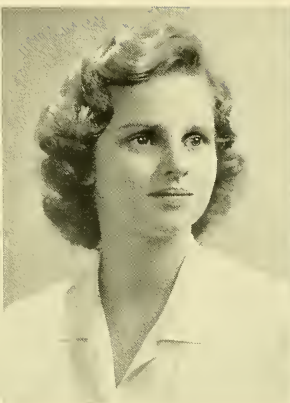

"Dee"

"Bob"

#### BERNADETTE FRANCES BUCKLEY

"Bernie"

Sociology. 630 Lowell St., Lawrence. Born in 1925 at Lawrence. Lawrence High School. Newman Club, 1, 2, 3, 4; Military Ball Committee, 2; Choir, 1; Women's Glee Club, 4; Drill Team, 4; Outing Club, 3; German Club, 1, 2.

#### DELIGHT ELLEN BULLOCK

"Dee"

Home Economics, 73 Stratford Ave., Pittsfield. Born in 1925 at Pittsfield. Pittsfield High School. S.C.A., 1, 2, 3, 4; Judson Fellowship, 2, 3, 4; Who's Who, 4; Home Economics Club, 1, 2, 3, 4 (State Representative, 3; President, 4); Women's Glee Club, 2 (Publicity Manager, 2); W.A.A., 1, 2; Modern Dance Club, 1; Record Club, 3 (President, 3); KKT (Vice-President, 3).

#### ROBERT WILLIAM BURKE

"Bob"

English, 27 Blandford Rd., Woronoco. Born in 1923 at Westfield. Westfield High School. Dean's List, 1, 2, 3; Collegian, 1, 2, 3, 4 (Sports Editor, 3); Campus Varieties, 4; AXA (Secretary, 3).

#### HELEN ELIZABETH BURROUGHS

"Hel"

English. Boxboro, R.F.D., West Acton. Born 1926 at Fitchburg. Acton High School. Quadrangle, 2; S.C.A., 1, 2, 3, 4 (Scan, 2); Pilgrim Fellowship, 1, 2, 3, 4; 4-H Club, 1, 2; Collegian, 1, 2, 3, 4 (Managing Editor, 3, 4); Chimes, 1, 2, 3.

#### DAVID GRAVES BUSH

"Boomer"

Chemistry, 137 Union St., Westfield. Born in 1922 at Westfield. Westfield High School. Class Treasurer, 3; Class Captain, 4; Dean's List, 1, 2, 3, 4; Wesley Foundation, 1, 2; Chemistry Club, 3, 4; Senate, 3, 4; Adelpia, 4 (President); Advanced Military, 3; Collegian, 1, 2, 3 (Managing Editor, 2; Editor-in-Chief, 3); Who's Who, 4; Chemistry Club, 3, 4; Campus Varieties, 4; ATP.



"Bernie"

"Hel"

"Boomer"



"Alec"  
 "Mac"  
 "Little One"

# **CHARLES ALEXANDER CAMPBELL, JR.**

"Alec"

English, 123 Thompson St., Springfield. Born in 1925 at Springfield. Classical High School. Dean's List, 3, 4; Men's Glee Club, 1, 4; Statesmen, 1, 4; Cross Country, 1 (M), 4 (M); Track, 1 (M), 4 (M); Maroon Key, 2; University of Mass. Committee, 4; Band, 1, 4; KΣ.

# **MARY ALICE CANDE**

"Mac"

Bacteriology. Flintstone Farm, Dalton. Born in 1925 at Pittsfield. Dalton High School. Class Vice-President, 2; Dean's List, 2; Phillips Brooks Club, 1, 2, 3, 4; Student Christian Association, 1, 2, 3, 4; Fernald Entomology Club, 3; 4-H Club, 1, 2; Outing Club, 1, 2, 3 (President, 3); Ski Club, 1, 2, 3, 4; W.A.A., 1, 2, 3, 4; University of Mass. Comm., 4; KAΘ (President, 4).

# **EVELYN FRANCES CARLSON**

"Hoppy"

Home Economics. 128 Riverview St., Brockton. Born in 1925 at Brockton. Brockton High School. Student Christian Association, 1, 2, 3, 4; Home Economics Club, 1, 2, 3, 4; Outing Club, 1, 2.

# **SALLY ANN CHARNEY**

Bacteriology. 51 Ormond St., Mattapan. Born in 1926 at Boston. Roxbury Memorial High School. Hillel Foundation, 1, 2, 3, 4; Quarterly Club, 3, 4; German Club, 1, 2; Bacteriology Club, 3, 4; ΣΔΤ.

# **DORIS CHAVES**

"Little One"

History. 1017 Humphrey St., Swampscott. Born in 1925 at New York City. Swampscott High School. Class Nominating Committee, 2, 3, 4; Hillel Foundation, 1, 2, 3, 4; Who's Who, 4; Community Chest Committee, 3; Student-Faculty Relations Committee, 2; French Club, 1; INDEX, 2, 3, 4 (Art Editor, 3; Editor-in-Chief, 4); Pre-Med. Club, 4; Psychology Club, 3; W.A.A., 2; Mother's Day Committee 4; ΣΔΤ (Vice-President 3, 4).

"Hoppy"

Sally

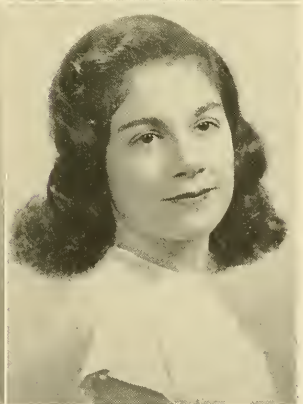
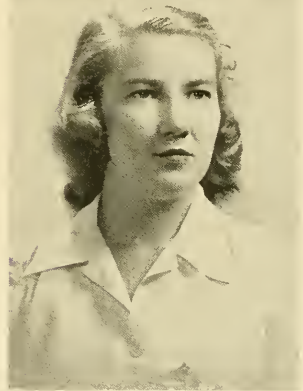



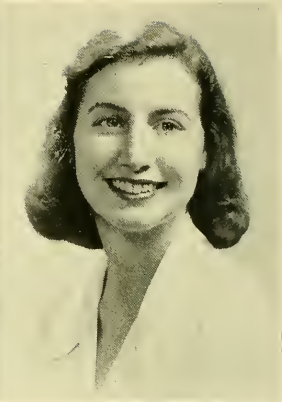
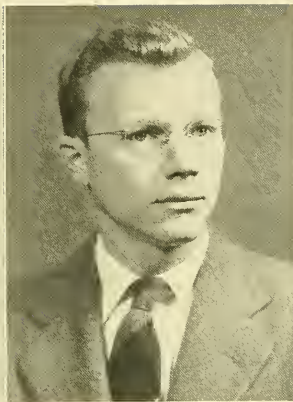
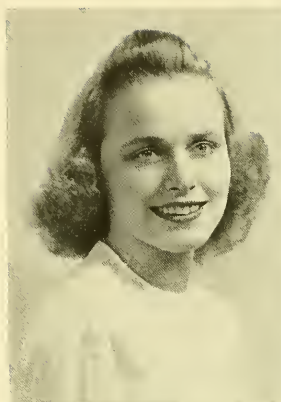

"Clarkie"

"Casket"

#### STELLA FRANCES CISZEK

History. 56 Dwight St., Chicopee. Born in 1926 at Chicopee. Chicopee High School. Dean's List, 3; Newman Club, 2, 3, 4; 4-H Club, 2, 3, 4; Freshman Handbook Board, 2, 3, 4; Women's Athletic Association, 2, 3, 4.

#### WILLIAM ERIC CLARK

"Clarkie"

History. 28 Jamaica St., Lawrence. Born in 1920 at Lawrence. Lawrence High School; Class Sergeant at Arms, 1, 2, 3; Class Treasurer, 4; Dean's List, 3; Phillips Brooks Club, 2, 3 (President, 3); Roister Doisters, 3; Cheerleader, 2, 3; Operetta, 2; Campus Varieties, 3; ΘΧ.

#### ESTHER MARY COFFIN

"Casket"

Chemistry. 24 Summer St., North Amherst. Born in 1925 at Riverton, New Jersey. Amherst High School. Dean's List, 1, 2, 3; Honors Work, 4; Panhellenic, 3, 4; Phillips Brooks Club, 2, 3, 4; Student Christian Association, 2, 3, 4; Chemistry Club, 2, 3, 4; Phi Kappa Phi, 4; Outing Club, 2; Mathematics Club, 2, 3; German Club, 2, 3 (Secretary-Treasurer, 2, Vice-President, 3); Flying Club, 3, 4; Modern Dance Club, 1, 2; ΠΒΦ (President, 4).

#### JUNE COLBURN

History. Williamsburg. Born in 1926 at Newton, Williamsburg High School. Student Christian Association, 1, 2, 3, 4; 4-H Club, 1, 2, 3; Outing Club, 2, 3; W.A.A., 2, 3; ΣΚ.

#### BARBARA COLE

"Barby"

English. 786 North Pleasant St., Amherst. Born in 1925 at Littleton. Northfield School for Girls. Academic Activities Board, 4; Dean's List, 1; Student Christian Association, 3, 4; S.C.A., Cabinet, 3, 4; Choir, 1; Statettes, 3, 4; Women's Glee Club, 2, 3, 4, (Ass't Manager, 3; Manager, 4); W.A.A., (Vice-President, 4); Cheerleader, 3; Concert Association, 3, 4; KAΘ (Corresponding Secretary, 3, 4).

Stella  
June  
"Barby"

"Philco"  
 "Vern"  
 "Pansy"

**PHILIP HILLIER COLE**

"Philco"

Animal Husbandry. 20 High St., Westfield. Born in 1922 at Springfield. Transfer from Davidson College. Outing Club, 3, 4; Animal Husbandry Club, 4.

**VERNON CARROLL COLE**

"Vern"

Chemistry. 786 North Pleasant St., Amherst. Born in 1922 at Wenatchee, Wash. Mount Hermon. Men's Glee Club, 1, 2, 3 (Bay Staters, 3); Advanced Military, 3; Academic Activities Board, 3; ΘΧ.

**JOSEPHINE RITA COLORUSSO**

"Jo"

Sociology. 172 Andicott St., Boston. Born in 1926 at Boston. Transfer from Emmanuel College. Dean's List, 2, 3; Honors Work, 4; Newman Club, 2, 3, 4; Roister Doisters, 3, 4; KAΘ.

**EVELETH IRVING COOPER**

"Evvie"

Floriculture. Route 1, Sarasota, Florida; Born in 1926 at New Haven, Conn. Transfer from Smith College; Dean's List, 3; Women's Glee Club, 4; Wesley Foundation, 3, 4; Floriculture Club, 4.

**IRIS MAY COOPER**

"Pansy"

Home Economics. 312 Pleasant St., East Walpole. Born in 1925 at Norwood. Walpole High School. Class Nominating Committee, 3; Dean's List, 3; Choir, 1; Women's Glee Club, 2, 3, 4; Outing Club, 3, 4; S.C.A., 1, 2, 3, 4; Home Economics Club, 1, 2, 3, 4; W.A.A., 1, 2, 3; Modern Dance Club, 2, 3; KAΘ (Vice-President, 4).



"Jo"

"Evvie"

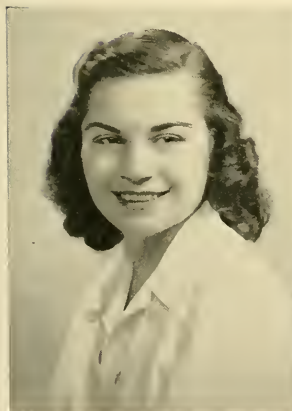

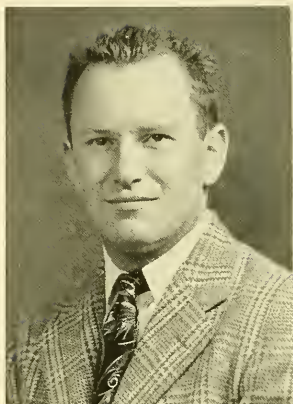

Jean

"Ben"

#### ROBERT HARLAN COWING

"Bob"

Chemistry. 43 Garden St., West Springfield. Born in 1922 at Springfield. West Springfield High School. Pre-Med Club, 4; KΣ (Vice-President, 3).

#### JEAN FRANCES CRONE

Chemistry. Shelburne Falls. Born in 1926 at Norwich, Conn. Williamsburg High School. Dean's List, 1, 2, 3, 4; ΦΚΦ, 4; Outing Club, 2; S.C.A., 1, 2, 3; Chemistry Club, 2, 3, 4.

#### BENJAMIN CHARLES CROOKER, JR.

"Ben"

Physics. Grove St., Upton. Born in 1924 at Milford. Upton High School. Dean's List, 1, 2; ΦΚΦ, 4; KΣ.

#### JEAN I. CUMMINGS

"Jean I"

Chemistry. 57 Vermont St., West Roxbury. Born in 1926 at Boston. Roslindale High School. Dean's List, 3, 4; German Club, 2, 3 (Secretary-Treasurer, 2); Chemistry Club, 2, 3, 4 (Secretary, 4); Choir, 1; INDEX, 4; Sinfonietta, 1; Women's Glee Club, 2; Outing Club, 3; Ski Club, 2, 4; W.A.A., 1, 2, 3, 4; ΣK (Vice-President, 4).

#### STANLEY MARSHALL DAGGETT

"Stan"

Mathematics. 2 Orchard St., Auburn. Born in 1920 at Worcester. Transfer from Worcester Tech. Dean's List, 2, 3; Interfraternity Council, 3; Band, 2; Mathematics Club, 2; Q.T.V. (Vice-President, 3).

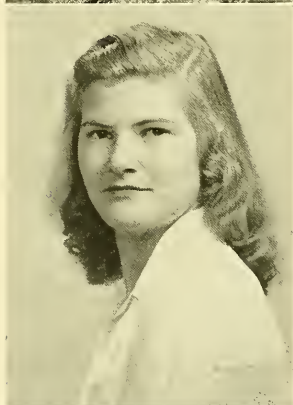

"Bob"  
"Jean I"  
"Stan"

"Barb"  
 "Dick"  
 "Cathy"

**BARBARA ANN DALEY**

"Barb"

English. 9 Union St., Natick. Born in 1926 at Natick, Natick High School. Newman Club, 1, 2, 3, 4 (Secretary, 2; Vice-President, 4); United Religious Council, 2 (Secretary, 2); Hazing Committee, 2; Military Ball Committee, 2; Collegian, 2; Women's Glee Club, 2; Outing Club, 2.



**RICHARD ALAN DAMON, JR.**

"Dick"

Animal Husbandry. 7 Dover St., Lowell. Born in 1921 at Lowell. Lowell High School. Dean's List, 2, 3; Interfraternity Council, 3; Animal Husbandry Club, 1, 2, 3, 4; ΦΣΚ.



**NANCY DAVIES**

"Nan"

Mathematics. Dean's List, 1, 2, 3; Student Christian Association, 3; Mathematics Club, 3, 4; W.A.A., 2, 3, 4; Naiads, 3, 4 (President, 3, 4).

**ROBERT BASSETT DENIS**

"Bob"

Economics. 46 Alvin St., Springfield. Born in 1921 at Springfield. High School of Commerce. Class Treasurer, 1, President, 2, 3; Newman Club, 1, 2, 3, 4; Student War Council, 3 (Chairman); Mother's Day Committee, 2, 3, 4; (Co-chairman, 3, 4); Who's Who, 3; Senior Program Committee, 4; Student War Memorial Committee, 4; Basketball, 3; ΚΣ (Treasurer, 4).

**CATHERINE ANN DERRIG**

"Cathy"

English. 12 Washington St., Monson. Born in 1925 at Pittston, Penn. Monson High School. Newman Club, 1, 2, 3, 4; Military Ball Committee, 2; Outing Club, 3; German Club, 1, 2; Modern Dance Club, 1, 2; IIBΦ.

"Nan"

"Bob"

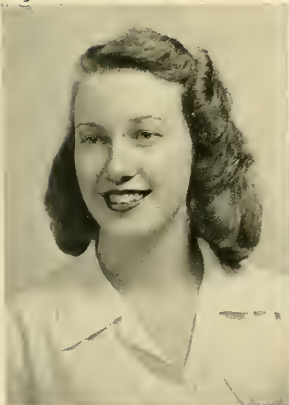



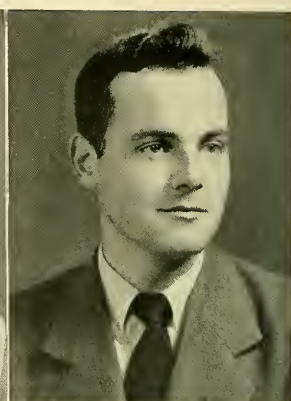
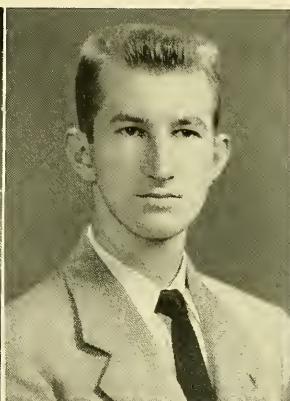
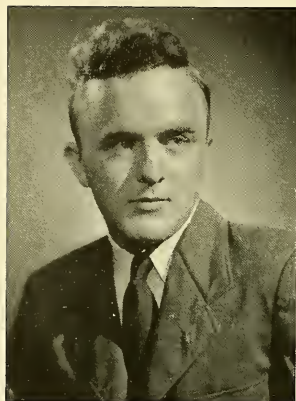

"Norm"

"Dew"

#### MAYO ALDEN DERBY

"Derb"

Food Technology. Harvard St., Leominster. Born in 1923 at Leominster. Leominster High School. Class Nominating Committee, 2, 4; Dean's List, 3; Food Technology Club, 4; AXA.

#### NORMAN WILFRED DESROSIER

"Norm"

Food Technology. 210 Orange St., Athol. Born in 1921 at Athol. Athol High School. Class Nominating Committee, 4; Dean's List, 4; Food Technology Club, 4; Pre-Medical Club, 3; KΣ (Treasurer, 3).

#### ROBERT ORTH DEWEY

"Dew"

Food Technology. 21 King St., Westfield. Born in 1921 at Westfield. Dean's List, 4; Food Technology Club, 4; Basketball, 1; Soccer, 1.

#### GLORIA W. DEWITT

"Woody"

Mathematics. Cold Hill, Granby. Born in 1925 at Holyoke. Holyoke High School. Dean's List, 4; Student Christian Association, 1, 2, 3, 4; INDEX, 3; Mathematics Club, 1, 2, 3, 4; Psychology Club, 1, 2, 3, 4; W.A.A., 1, 2, 3; KKT.

#### JOAN S. DEYETTE

French. 97 South St., Northampton. Born in 1925 at Northampton. Mary A. Burnham School. Choir, 1; Women's Glee Club, 2, 3, 4; Outing Club, 2, 3; Newman Club, 1, 2, 3, 4; French, 1, 2, 3, 4 (President, 4); Psychology, 2.

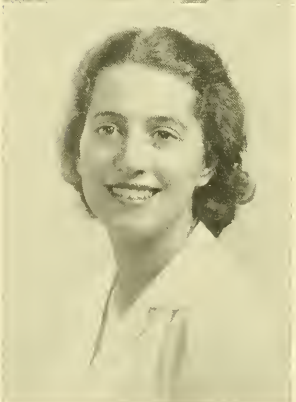

"Derb"  
"Woody"  
Joan

Gerrit  
 "Dobby"  
 "Droz"

**BARBARA HOWARD DOMBY**

"Bobbie"

Bacteriology. 41 Howard St., Pittsfield. Born in 1924 at Pittsfield. Pittsfield High School. S.C.A., 1, 2, 3; S.C.A. Cabinet, 3; Naiads, 2; KKI.

**MICHAEL JOSEPH DONOHUE**

"Mike"

Political Science. 936 Dwight St., Holyoke. Born in 1923 at Holyoke. Holyoke High School. University of Mass. Committee, 4;  $\Phi\Sigma K$ .

**WARREN SPENCER DOBSON**

"Dobby"

Bacteriology. 42 Bellevue Ave., Norwood. Born in 1920 at Cumberland. Cushing Academy. Bacteriology, 3, 4;  $K\Sigma$ .

**HENRY EUGENE DROZDAL**

"Droz"

Engineering. R.F.D. No. 1, Hoekanum St., South Hadley. Born in 1920 at Hadley. Williston Academy, Hopkins Academy.

**GERRIT DUYS**

Physical Science. Middle Road, Music St., West Tisbury. Born in 1923 at Great Neck, New York. Tisbury High School. Phillips Brooks Club, 2, 3, 4; Radio Club, 4; Physics Club, 4.

"Bobbie"

"Mike"

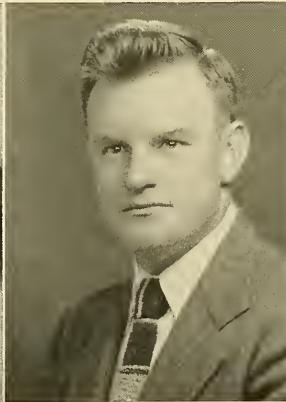
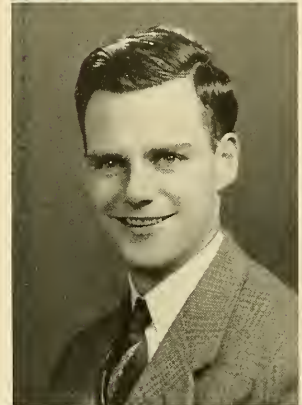

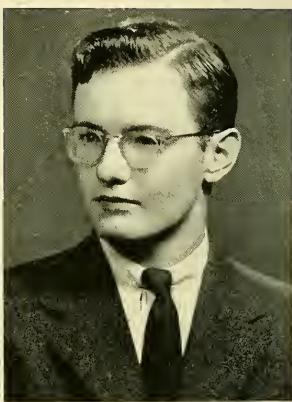
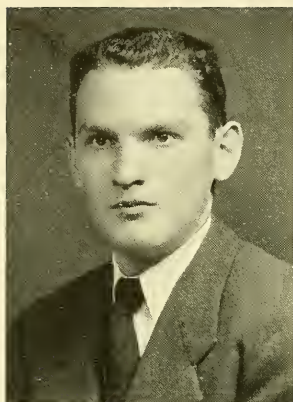

"Teenie"

"Lee"

#### PAUL ELLEN

Bacteriology. 135 Homestead St., Roxbury. Born in 1928 at Brooklyn, New York. Roxbury Memorial High School. Hillel Foundation, 1, 2, 3, 4; Hillel Senior Council, 4; Military Ball Committee, 3 (Co-Chairman); Bacteriology Club, 3, 4; Pre-Med Club, 4; AEII.

#### MAUREEN ANNE ENRIGHT

"Teenie"

English. 49 Maybrook Rd., Springfield. Born in 1925 at Springfield. Classical High School Panhellenic, 3, 4 (Secretary, 3; Vice-President, 4); Newman Club, 1, 2, 3, 4; French Club, 1, 2; W.A.A., 2, 3, 4; ΣK.

#### H. LEE ESTES

"Lee"

Animal Husbandry. Windsor. Born in 1925 at Mineota, New York. Freeport High School, Long Island. Class Nominating Committee, 3; Dean's List, 3; Roister Doisters, 2, 3, 4 (Vice-President, 4); Animal Husbandry Club, 2, 3, 4; 4-H Club, 2; Interfraternity Council, 3; Q.T.V. (President, 3; Treasurer, 4).

#### ROBERT C. EVERSON

"Bob"

Pomology. Mt. Hope Farm, Williamstown. Born in 1918 at Amherst. Transfer from Roanoke College, Va. Dean's List, 3, 4; Band, 1, 2, 3, 4; Radio Club, 3.

#### JAMES EDWARD FALVEY

"Jim"

Education and Chemistry. 17 Stearns Terr., Chicopee. Born in 1926 at Chicopee. Chicopee High School. Class Captain, 2; Class President, 3; Dean's List, 2, 3, 4; Senate, 3 (Secretary, 3); Flint Oratorical Contest, 2; Roister Doisters, 2, 3; Newman Club, 1, 2, 3, 4 (Vice-President, 3); Carnival Ball Committee, 2, 3 (Chairman, 3); Carnival Committee, 1, 2, 3 (Chairman, 3); Military Ball Committee, 2 (Chairman); Who's Who, 3, 4; Basketball, 2; AXA.

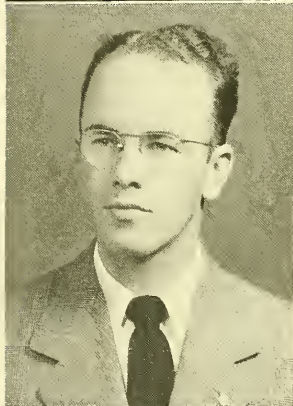

Paul  
"Bob"  
"Jim"



"Bob"  
"Big Ed"  
"Jack"

# **ROBERT LOUIS FAY**

"Bob"

Civil Engineering. 127 College St., South Hadley. Born in 1923 at Chicopee. South Hadley High School.

# **EDWIN JOHN FEDELI**

"Big Ed"

Floriculture. 25 Alvarado Ave., Worcester. Born in 1921 at Worcester. North High School. Class Sergeant-at-Arms. 3; Dean's List, 2, 3; Senate 3, 4 (President, 3); Adelpia, 4; Football, 1, 2, 3; Track, 1, 2; War Memorial Committee, 4; Carnival Committee (Vice-Chairman, 2, 3); Ring Committee, 3; Who's Who, 3, 4; Floriculture Club, 3, 4; Joint Committee on Inter-Collegiate Athletics, 4; KΣ.

# **MARY ROSE FEDELI**

Economics. 25 Alvarado Ave., Worcester. Born in 1922 at Richmond, Kansas. Transfer from Kansas State College.

# **SHIRLEY LOUISE FINE**

"Shirl"

Sociology. 82 Bronson Terr., Springfield. Born in 1925 at Springfield. Classical High School. Dean's List, 2, 3, 4; Collegian Quarterly, 2, 3, 4; World Affairs' Club, 3, 4; Hillel, 1, 2, 3, 4; Psychology Club, 3; W.A.A., 2.

# **JOHN M. FITZGERALD**

"Jack"

History. 294 Orange St., Springfield. Born in 1922 at Springfield. Classical High School. Dean's List, 3; Interfraternity Council, 4; Newman Club, 1, 2, 3, 4; Fernald Entomology Club, 3; AXA (Vice-President, 3).

Mary

"Shirl"

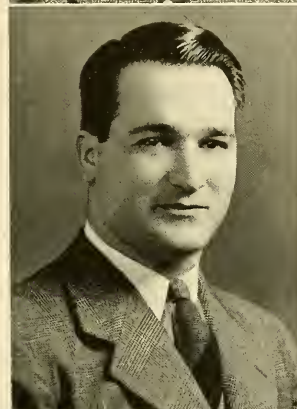



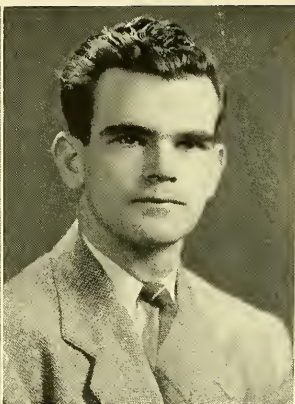
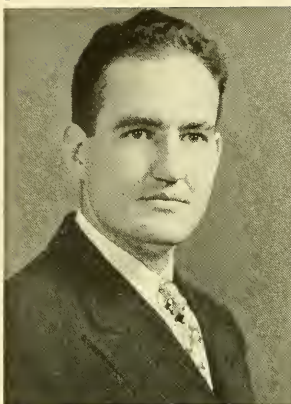

"Bernie"

"Cyn"

#### GEORGE PAUL FOLEY

"G.P."

Chemistry-Pre-Medical. 20 Fairfax Rd., Worcester. Born in 1922 at Worcester. Classical High School. Newman Club, 1, 2, 3, 4; Chemistry Club, 2, 3; Pre-Med Club, 4 (President); AXA.

#### BERNARD A. FOREST

"Bernie"

Mathematics. 84 Charles St., Boston. Born in 1921 at Arlington. Arlington High School. Dean's List, 4; Newman Club, 1, 2, 3, 4; Nature Guide Association; AXA.

#### CYNTHIA ANNE FOSTER

"Cyn"

Psychology. 1 Maynard Rd., Framingham. Born in 1926 at Framingham. Framingham High School. Class Nominating Committee, 3, 4; Psychology Club, 2, 3, 4; W.A.A., 1, 2, 3, 4; Naiads, 1; KKT.

#### PATRICIA G. FOWLER

"Patty"

English. Route 116, Sunderland. Born at Milton in 1925. Dorchester High School for Girls. Class Nominating Committee, 4; Freshman Handbook Board, 1, 2, 3 (Editor-in-Chief); Roister Doisters, 1, 2; Outing Club, 1, 2; S.C.A., 1, 2, 3, 4; Chemistry Club, 1, 2; Mathematics Club, 1, 2; W.A.A., 1, 2, 3; Naiads, 2; IIBΦ.

#### ALLAN JAMES FOX

"Al"

Dairy Industry. 1590 Bridge St., Dracut. Born in 1923 at Lowell. Dracut High School. Transfer from University of New Hampshire. Collegian, 3; Outing Club, 2, 3; S.C.A., 3, 4; Dairy Club, 2, 3, 4; ΦΣΚ.



"G.P."  
"Patty"  
"Al"

"Stel"  
 "Dick"  
 "Gag"

# ESTELLE IOLA FREEMAN

"Stel"

Sociology. 8 Dwight St., Brookline. Born in 1927 at Boston. Brookline High School. Dean's List, 2, 3, 4; Honor's Work, 4; INDEX, 2, 3, 4; Ski Club, 1, 4; Outing Club, 2; United Religious Council, 2; Hillel, 1, 2, 3, 4; Editor of Calendar, 2, 3; Interfaith Representative, 2; Senior Council, 2, 3; Discussion Club, 2 (Secretary); Mass. State Housing Committee, 3, 4;  $\Phi K \Phi$ ; Psychology Club, 2;  $\Sigma \Delta T$ .



# RICHARD JOHN FROST

"Dick"

Geology. 25 Hundreds Circle, Wellesley Hills. Born in 1922 at Brookline. Wellesley High School. Ski Club, 4; Track Team, 1, 2, 3, 4; Q.T.V. (Treasurer, 3).

# RAY RUSSELL FULLER

"Ray"

Economics. 32 Lakeside St., Springfield. Born in 1922 at Springfield. Technical High School. Class Nominating Committee, 1; Dean's List, 1, 2, 3, 4; Interfraternity Committee, 3; Senate Marshal, 4; Maroon Key, 2; W.S.S.F. Campus Drive, 3; Carnival Ball Committee, 3; Carnival Committee, 3; Informal Committee, 3, 4; Veretans' Association, 3;  $\Theta X$  (Treasurer, 3).



# CHARLES G. FYFE

"Chuck"

Dairy Industry. 22 Audubon Rd., Worcester. Born in 1920 at Worcester. New York Military Academy. Dairy Club, 1, 2, 3, 4;  $\Theta X$ .

# ELIZABETH ANN GAGNE

"Gag"

Recreational Leadership. 305 Locust St., Northampton. Born in 1926 at Northampton. Northampton High School. Campus Varieties, 4; Newman Club, 1, 2, 3, 4; W.A.A., 1, 2, 3, 4; Junior Blazer Award, 3; Naiads, 1, 2, 3, 4; Telegraphic Swim Meets, 1, 2, 3; Cheerleader, 3; Head Cheerleader, 4.

"Ray"

"Chuck"



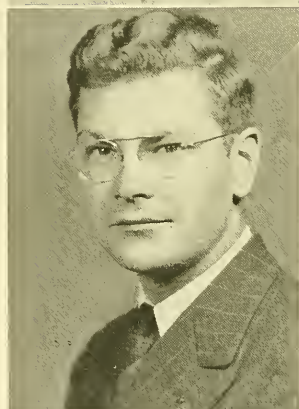
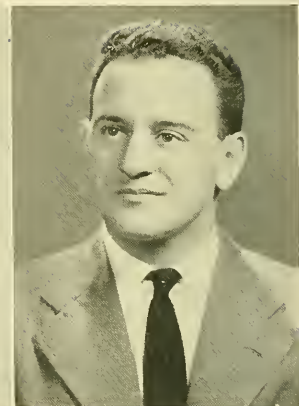

"Happec"

"Dino"

#### DOROTHY BARBARA GARDNER

"Dottie"

History, 514 Lebanon Hill, Southbridge. Born in 1926 at Ware, Mary E. Wells High School. Dean's List, 2; Collegian, 2, 3, 4; Outing Club, 2; S.C.A., 2, 3; 4-H Club, 3; W.A.A., 2;  $\Sigma K$  (Secretary, 4).

#### GLADYS GEIGER

"Happec"

Home Economics, R.F.D. No. 2, Shelburne. Born in 1926 at Greenfield, Arms Academy. Dean's List, 1, 2, 3; Choir, 1; INDEX, 3, 4 (Associate Editor, 4); Sinfonietta, 1, 2, 3; S.C.A., 1, 2, 3, 4; Congregational College Group, 1, 2, 3, 4; 4-H Club, 2, 3; Home Economics Club, 1, 2, 3, 4; W.A.A., 2;  $\Sigma K$  (Vice-President, 4).

#### JOHN DINO GIANNOTTI

"Dino"

Chemistry-Economics, 424 Dwelly St., Fall River. Born in 1919 at Fall River, B.M.C. Durfee High School. Choir, 2, 3; Men's Glee Club, 1, 2, 3; Statesmen, 3; Newman Club, 1, 2, 3, 4; Carnival Ball Committee, 2; Chemistry Club, 1, 2, 3; Mathematics Club, 2; Varsity Soccer, 2, 3, 4 (Captain, 4); "M" Club, 2, 3, 4; ATP (Vice-President, 3).

#### LESTER ALSBRA GILES, JR.

"Les"

Recreational Leadership, 1051 Elm St., West Springfield. Born in 1919 at Springfield, West Springfield Senior High School. Class Nominating Committee, 3; Senate, 3, 4 (President, 4); Adelpbia, 4; Flint Oratorical Contest, 3 (First Place); University of Massachusetts Committee, 4; Outing Club, 3; Veterans' Association, 2, 3, 4 (President, 2; Chaplain, 3); Point System Committee, 3 (Chairman); Interfraternity Council, 3; S.C.A., 2, 3; S.C.A. Cabinet, 3; Independents' Chairman, 2; Who's Who, 3, 4; Nature Guide Association, 3, 4;  $\Sigma AE$  (Vice-President, 3).

#### ORMAN HEMENWAY GLAZIER

"Orm"

Dairy Industry, Leverets. Born in 1920 at Leverets, Amherst High School. Honors Work, 1; Senate, 2 (Historian); Collegian, 1; Ski Club, 1, 2 (President, 1); Social Union Committee, 1; Dairy Club, 2 (Vice-President);  $\Sigma AE$ .

"Dottie"

"Les"

"Orm"

"Roz"  
 "Walt"  
 "Vicki"

# **E. ROSLYN GLICK**

"Roz"

Languages and Literature. 92 Charles St., New York. Born in 1926 at North Adams. Drury High School. Dean's List, 2, 3, 4; INDEX, 2, 3, 4 (Literary Editor, 4); Hillel Foundation, 1, 2, 3, 4; German Club, 2; Ski Club, 3, 4; W.A.A., 1, 2, 3, 4; ΣΔΤ (Secretary, 2, 3, 4).

# **WALTER A. GLISTA**

"Walt"

Poultry. 475 North St., Bridgewater. Born in 1922 at Brockton, Bridgewater High School. Dean's List, 1, 3; Poultry Club, 1, 2, 3, 4; ATP (Treasurer, 4).

# **GEORGE ARTHUR GODDU**

Language and Literature. 363 Linden St., Holyoke. Born in 1922 at Holyoke. Holyoke High School. Dean's List, 4; Newman Club, 1, 2, 3; Interfraternity Council, 3, 4; ΑΣΦ.

# **THEODORE GODEK**

Chemistry. 437 Springfield St., Chicopee. Chicopee High School. Dean's List, 1.

# **VIRGINIA ANNE GOLART**

"Vicki"

Psychology. 40 Harrison Ave., Gloucester. Born in 1926 at Gloucester. Gloucester High School. Dean's List, 1, 2, 3; Choir, 1; Women's Glee Club, 2, 3, 4; S.C.A., 1, 2, 3; Psychology Club, 2, 3, 4 (President, 4); KKT (Secretary, 4).

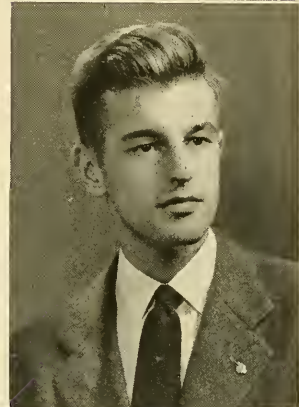

George

"Ted"

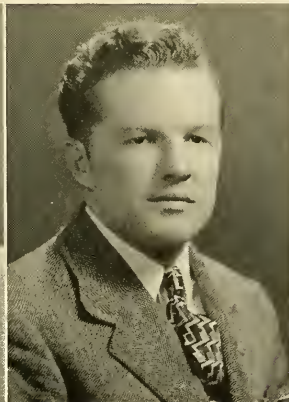



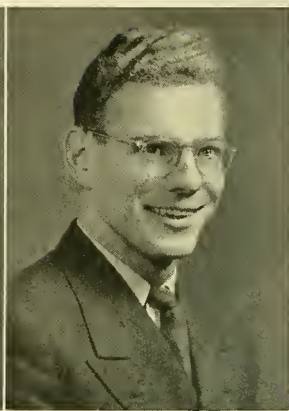

"Perry"

"Spider"

#### SHIRLEY HOPE GOLDSTEIN

English. 84 Marian Ave., Pittsfield. Born in 1926 at Pittsfield. Pittsfield High School. INDEX, 2, 3, 4; Quarterly Club, 1, 2, 3, 4; Hillel, 1; W.A.A., 2; ΣΔΤ.

#### THEODORE JOSEPH COLONKA

"Perry"

Mathematics. 35 Eleventh St., Turners Falls. Born in 1923 at Turners Falls. Turners Falls High School. Dean's List, 1, 2; ATP (Treasurer, 3).

#### ALBERT EDWARD GORING

"Spider"

Entomology. Eamershome Inn, 149 Elm St., Northampton. Born in 1921 at Easthampton. Northampton High School. Dean's List, 1, 2, 3, 4; Burnham Declamation, 2; Collegian Quarterly, 1, 2, 3; Roister Doisters, 1, 2, 3; ΦΚΦ, 4; Poetry Club, 2, 3; Winter Track, 1, 2, 3; S.C.A., 3; Sophomore-Senior Hop Committee, 2; Fernald Entomology Club, 3, 4; Floriculture Club, 4.

#### SAMUEL KIMBALL GOVE

"Sam"

Economics. 239 School St., Walpole. Born in 1923 at Walpole. Walpole High School. ΦΣΚ.

#### IRWIN S. GREEN

"The Mayor"

Psychology. 166 Coolidge St., Brookline. Born in 1923 at Beverly. Brookline High School. Dean's List, 3, 4; ΤΕΦ (Treasurer, 3).

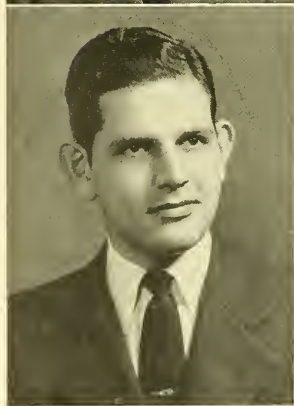
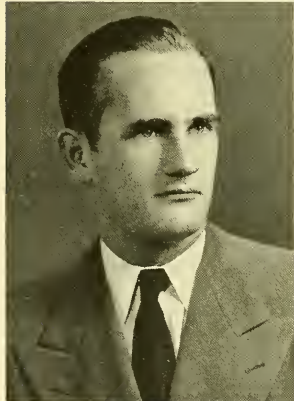

"Shirl"

"Sam"

"The Mayor"

"Greenie"  
 "Chick"  
 "Jim"

# **SHIRLEY THELMA GREEN**

"Greenie"

Psychology. 161 Chester Ave., Chelsea. Born in 1925 at Chelsea. Chelsea High School. Dean's List, 2, 3, 4; Outing Club, 2, 3, 4; Hillel, 1, 2, 3, 4; Hillel Senior Council, 4; I.Z.F.A., 4 (Secretary); Concert Association, 3; Current Affairs Club, 3, 4; Pre-Med. Club, 3, 4; Psychology Club, 2, 3, 4; German Club, 1, 2, 3; Quarterly, 1, 2, 3; ΣΔΤ.

# **HERBERT H. GROSS**

"Chick"

Economics. 298 North Main St., Sharon. Born in 1923 at Boston. Sharon High School. Dean's List, 1, 3; Interfraternity Council, 3, 4; Animal Husbandry Club, 1; AEH.

# **LYDIA ELIZABETH GROSS**

"Lyd"

Psychology. 67 Milton St., Northampton. Born in 1926 at Northampton. Northampton High School. Dean's List, 3; Newman, 1, 2, 3, 4; Mathematics Club, 1, 2; Psychology Club, 3, 4; KΑΘ (Recording Secretary, 4).

# **HOWARD EDGAR GROUT**

"Howie"

Zoology. 161 Jasper St., Springfield. Born in 1922 at Springfield. Classical High School. Transfer from American International College. Veterans' Association, 3, 4 (Adjutant); Outing Club, 3; S.C.A., 3; Spring Day Committee, 3 (Chairman); Dairy Club, 3; Pre-Med. Club, 3, 4; Rec. Planning Club, 3, 4; Zoology Club, 3, 4; AXA.

# **JAMES GEORGE HALKIOTIS**

"Jim"

Poultry Nutrition. 36 Wheeler Ave., Haverhill. Born at 1923 at Haverhill. Haverhill High School. Interfraternity Council, 4; Snow Sculptures Committee, 4; 4-H Club, 2; Poultry Club, 2, 3, 4; ΣΦΕ.



"Lyd"

"Howie"

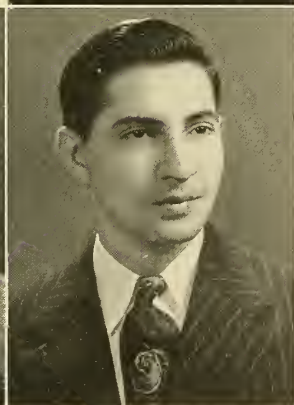

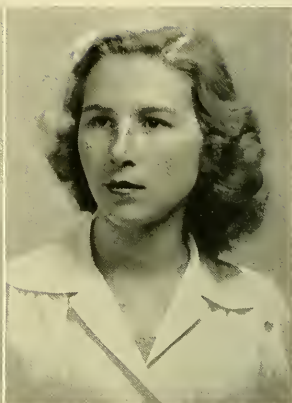
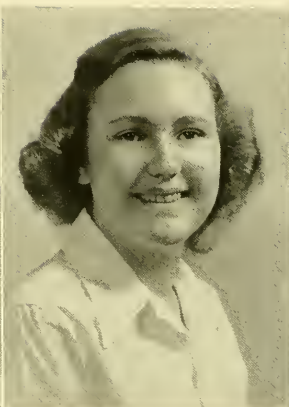
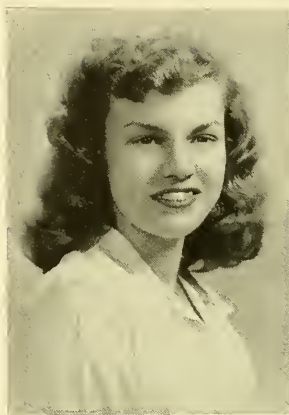

Celelia

Olga

#### NATALIE EVELYN HAMBLY

"Nat"

Home Economics. 55 North Elm St., West Bridgewater. Born in 1926 at Brockton, Howard High School. Dean's List, 3; Choir, 1; Women's Glee Club, 2, 3, 4; Concert Association, 3, 4 (Vice-President, 4); S.C.A., 2, 3; Judson Fellowship, 3, 4; Home Economics, 1, 2, 3, 4; W.A.A., 2, 3, 4; SK (President, 4).

#### CELELIA MAY HANSEN

Chemistry. Sodom St., Granville. Born in 1925 at Granville. Westfield High School. Dean's List, 1; Choir, 1; Sinfonietta, 1; Outing Club, 2, 3, 4; Chemistry Club, 4.

#### OLGA MARION HARCOVITZ

Recreational Leadership. 21 Orchard St., Millis. Born in 1926 at Millis. Millis High School. W.S.G.A., 3 (Judiciary Board); Roister Doisters, 4; S.C.A., 1, 2, 3, 4; Phillips Brooks Club, 1, 2, 3, 4; Carnival Ball Committee, 3; Carnival Committee, 3; Who's Who, 4; Mathematics Club, 1; Nature Association, 3, 4; Pre-Med. Club, 2, 3; Rec. Planning Club, 3, 4; W.A.A., 1, 2, 3, 4; KKI' (President, 4).

#### GLORIA MARIE HARRINGTON

English. 35 Laurel St., Whitman. Born in 1926 at Whitman. Whitman High School. Panhellenic Delegate, 3, 4; Panhellenic, 3, 4 (President, 4); Choir, 1; Roister Doisters, 3; Women's Glee Club, 2, 3, 4; Newman, 1, 2, 3, 4; Who's Who, 4; W.A.A., 1, 2, 3, 4; Modern Dance Club, 2, 3; Greek Ball Committee, 3; Senior Banquet Committee, 4; KAG.

#### MARJORIE RUTH HATTIN

"Marge"

612 Country Way, North Scituate. Born in 1926 at Cohasset. Scituate High School. Dean's List, 1; Academic Activities Board, 4; Freshman, Handbook Board, 2, 3 (Business Manager, 3); Women's Glee Club, 2; Outing Club, 2; Student Christian Association, 3; Home Economics Club, 1, 2; Psychology Club, 3, 4; ΦΒΦ (Corresponding Secretary, 3).

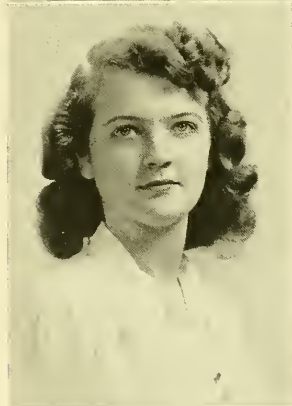

"Nat"  
Gloria  
"Marge"

"Weasel"  
Annette  
Annis

**KIRBY MAXWELL HAYES**

"Weasel"

Bacteriology. Comby Rd., Bourive. Born in 1922 at Cohasset. Scituate High School. Military Major, 3; Rifle Team, 3; Joint Committee on Inter-Collegiate Athletics, 4; Swimming Team, 2, 3, 4; Basketball Team, 1; Food Technology, 4;  $\Theta X$  (Secretary, 3).

**ANNETTE HELEN HEYMAN**

Physiology. 15 Elwood Drive, Springfield. Born in 1926 at Springfield. Classical High School. Dean's List, 3, 4; Choir, 1; INDEX, 4; Women's Glee Club, 2, 3, 4 (Conductor, 3); M.S.C. Concert Association, 3, 4; (Vice-President, 3, 4); Campus Varieties, 4; Hillel 1, 2, 3, 4; German Club, 2; Pre-Med Club, 4; W.A.A., 1, 2, 3, 4; Modern Dance Club, 2;  $\Sigma \Delta T$  (Treasurer, 2, 3).

**JOHN DUNCAN HILCHEY**

"Duncan"

Entomology. P. O. Box 244, Raymond. Born in 1922 at Reading. Reading High School. Dean's List, 1, 3, 4; Band, 1, 2, 3, 4 (Manager, 3); Fernald Entomology Club, 3, 4 (President, 4); Q.T.V. (Secretary, 2).

**JANET VALENTINE HIMES**

"Jan"

Chemistry. 87 Pleasant St., Attleboro. Attleboro High School. Dean's List, 1, 2; Outing Club, 2; S.C.A., 2, 3; Chemistry Club, 2, 3; Mathematics Club, 1, 2; Psychology Club, 2; W.A.A., 2.

**ANNIS H. BITTINGER**

Home Economics. 431 School St., Belmont. Born in 1925 at Boston. Belmont High School. Class Nominating Committee, 3; Women's Glee Club, 2; Student Christian Association, 1, 2, 3; Pilgrim Fellowship, 3, 4; Home Economics Club, 1, 2, 3, 4 (Secretary, 3); INDEX, 3, 4; HEB.

"Duncan"

"Jan"

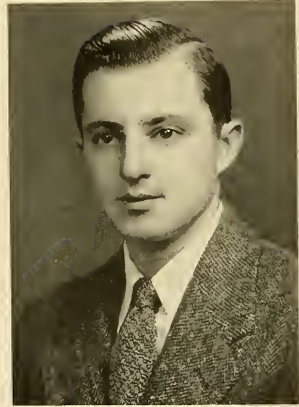



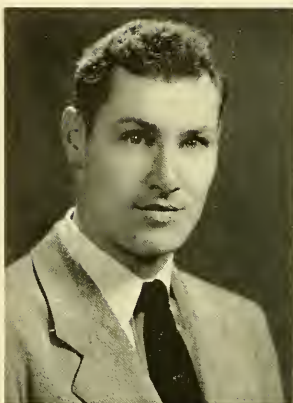

"Steve"  
"Phyl"  
John

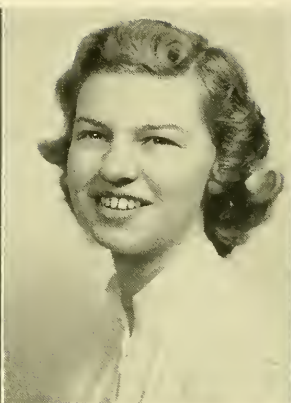

"Dotty"



"Bob"

#### STEVEN L. HOLLIS, JR.

Engineering. North Main St., South Hadley Falls. Born in 1922 at Holyoke. South Hadley High School. Phillips Brooks Club, 2, 3; SAE.

#### DOROTHY MARGARET HOLLY

"Dottie"

Home Economics. 1960 East St., Pittsfield. Born in 1925 at Elmira, New York. Pittsfield High School. Sinfonietta, 1, 2, 3, 4; M.S.C. Concert Association, 3, 4 (President, 4); Student Christian Association, 1, 2, 3, 4; S.C.A. Cabinet, 3, 4; S.C.A. Advisory Board, 4; Judson Fellowship, 3, 4; Who's Who, 4; Sadie Hawkins Day Committee, 3; Home Economics Club, 2, 3, 4; KKT (Pledge Captain, 3).

#### ROBERT CHARLES HOLMES

"Bob"

Mathematics. Highland St., Housatonic. Born in 1923 at Housatonic. Searles High School. Collegian, 2; Radio Club, 2; Interfraternity Council, 3; AΣΦ.

#### PHYLLIS LUCILLE HOURAN

"Phyl"

Chemistry. Willard Rd., Ashburnham. Born in 1926 at Fitchburg. Entered from Cushing Academy. Outing Club, 2, 3, 4; Student Christian Association, 1, 2, 3, 4; Carnival Ball Committee, 2, 3; (Secretary, 3); Carnival Committee, 2, 3; (Secretary, 3); Social Union Committee, 3; Chemistry Club, 2, 3, 4; Mathematics Club, 2, 3; W.A.A., 1, 2, 3; Naiads, 1, 2; War Bond Committee, 2, 3; Ski Club, 3, 4; IIBΦ (Secretary, Vice-President, 3, 4).

#### JOHN THOMAS HUGHES

Wild Life, 167 Circuit Ave., Oak Bluffs. Born in 1922 at Oak Bluffs, Oak Bluffs High School. Transfer from Cornell University. ΘΧ.

"Phil"  
 "Art"  
 "Jeff"

**PHILIP LOUIS TAPIETRO**

"Phil"

Chemistry. 50 Vine St., Middleboro. Born in 1923 at Middleboro. Memorial High School. Class Nominating Committee, 1; Newman Club, 1, 2, 4; Pre-Med Club, 4; Soccer, 1; Varsity Soccer, 2, 4; M-Club, 2, 4; KΣ.

**ARTHUR STANLEY IRZYK**

"Art"

Economics. 21 Jackson St., Salem. Born in 1922 at Salem. Salem High School. Class Officer (Sergeant-at-Arms, 4); Senate (Secretary, 3; Treasurer, 4); Adelpia (Vice-President, 4); Newman Club, 1, 2, 3, 4; Informal Dance Committee (Chairman, 3); Ring Committee, 3, 4; Who's Who, 4; Baseball, 2, 3; Basketball, 2, 3; ΦΣΚ (Vice-President, 3; President, 4).

**ELEANOR MONROE JACKSON**

"Skippy"

Home Economics. Pine St., Dover. Born in 1923 at Natick. Dover High School. Statettes, 3; Women's Glee Club, 2, 3, 4; Wesley Foundation, 2, 3, 4; 4-H Club, 2, 3; Home Economics Club, 2, 3, 4; HIBΦ.

**DORIS PEARSON JACOBS**

Home Economics. Kendall Hill Rd., Sterling. Born in 1925 at Greenfield. Leominster High School. Choir, 1; Women's Glee Club, 2, 4; Outing Club, 2, 3; Student Christian Association, 3, 4; Wesley Foundation, 1; Home Economics, 1, 2, 3, 4.

**MURIEL FREDRICKA JEFFERSON**

"Jeff"

Zoology. 152 Belvidere St., Springfield. Born in 1925 at Springfield. Classical High School. Transfer from Springfield Junior College. Dean's List, 3; W.S.G.A. Council, 4; Outing Club, 2, 3, 4; Newman Club, 2, 3, 4; Pre-Med Club, 4; W.S. S.F., 3.

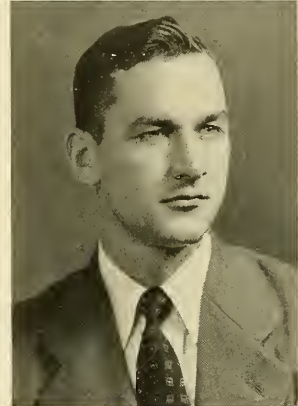
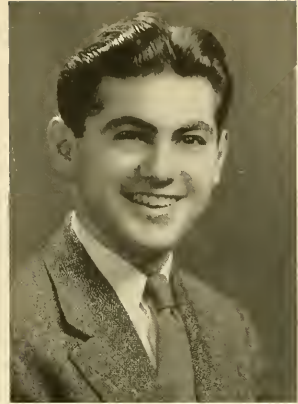

"Skippy"

Doris



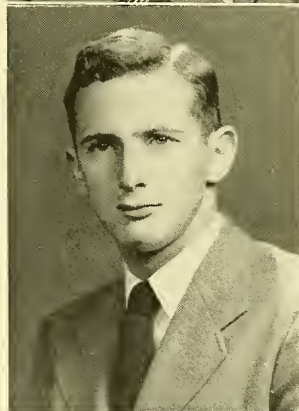
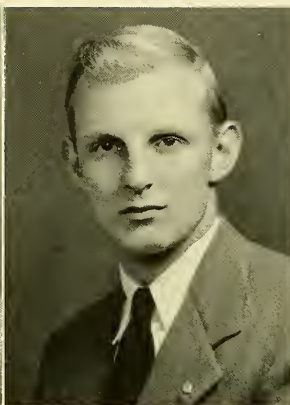

"Tom"

"Lolly"

#### WARREN IRVING JOHANSSON

Entomology, 96 Boutelee St., Leominster. Leominster High School. Born in 1921 at Clinton. Dean's List, 3, 4; Outing Club, 1; Phillips Brooks Club, 1, 2, 3; Fernald Entomology Club, 3, 4; Nature Guide Association, 3, 4; Vet's Association, 4; AXA.

#### THOMAS J. KANE

"Tom"

Landscape Architecture, 576 Lincoln St., Worcester. Born in 1922 at Chicago, Illinois. Worcester North High School. Dean's List, 2, 4; ΣAE.

#### EMILY DOROTHY KAPINOS

"Lolly"

Home Economics, 20 Sewall St., Ludlow. Born in 1926 at Three Rivers. Ludlow High School. Dean's List, 3; Independents, 3; Quadrangle, 1, 2; Student Christian Association, 2; Newman Club, 1, 3; 4-H Club, 1, 2; Home Economics Club, 1, 2, 3, 4; German Club, 1, 2; Floriculture Club, 4.

#### GEORGE ROBERT KAPLAN

"Kap"

History, 142 Sutherland Rd., Brighton. Born in 1922 at Cambridge. Boston Latin School. Class Nominating Committee, 1; Animal Husbandry Club, 2; Baseball, 1, 2, 4; Soccer, 1.

#### ARTHUR KARAS

"Art"

Mathematics, 60 Tennis Rd., Mattapan. Born in 1925 at Boston. Roxbury Memorial High School. Academic Activities Board, 3, 4; Dean's List, 1, 2, 3, 4; Collegian, (Circulation Manager, 3; Business Manager, 4); Roister Doisters, 2, 3, 4; Community Chest Drive (Treasurer, 4); Hillel Foundation, Treasurer, 3; Vice-President, 4; Gardenia Ball Committee, 4; Food Conservation Committee, 3; Pop's Concert Committee (Treasurer, 3; Chairman, 4); German Club, 1, 2; Mathematics Club, 1, 2, 3, 4; ΦΚΦ, Pre-Med Club, 4; ΤΕΦ (Treasurer, 2, 3).

Warren  
"Kap"  
"Art"

"Bob"  
Irene  
"Natasha"

**ROBERT JOSEPH KARP**  
"Bob"

Pre-Med. 451 Trafton Rd., Springfield. Born in 1923 at Boston. Springfield Classical High School. Campus Varieties, 3, 4; Pre-Med Club, 4; AEII.

**IRENE MARY KAVANAUGH**

History. 98 Spring St., Amherst. Born in 1926 at Millers Falls. Amherst High School. Dean's List, 1, 2, 3; Honors Work, 4; ΦΚΦ, 4; Newman Club, 1.

**NANCY JEANNE KELLEHER**  
"Nan"

Fine Arts. 234 Essex, Beverly. Born in 1925 at Beverly. Transfer from Mt. St. Mary College, Hooksett, N. H. Roister Doisters, 3, 4; Newman Club, 3, 4; Ski Club, 3, 4; Flying Club, 3, 4; XΩ.

**MARY IRENE KENDRICK**

Chemistry. East Charlemont, Shelburne Falls. Born in 1924 at East Charlemont. Charlemont High School. Dean's List, 1, 2, 3; Honors Work, 4; ΦΚΦ, 4; Outing Club, 3; Student Christian Association, 1, 2, 3, 4; Chemistry Club, 2, 3, 4.

**NATALIE KETTLEMAN**  
"Natasha"

Psychology. 109 Thornton St., Revere. Born in 1925 at Chelsea. Transfer from Green Mountain Junior College. Dean's List, 3, 4; W.S.G.A. Council, 1; Burnham Declamation (Second Prize); Collegian Quarterly, 2, 3, 4; Debating Club, 2 (Secretary); United Religious Council, 1; Hillel Foundation, 2, 3, 4; Current Affairs Club, 1; Pre-Med Club, 4; Psychology Club, 1, 2, 3, 4 (Vice-President, 4); World Affairs Club, 4.

"Nan"

Mary





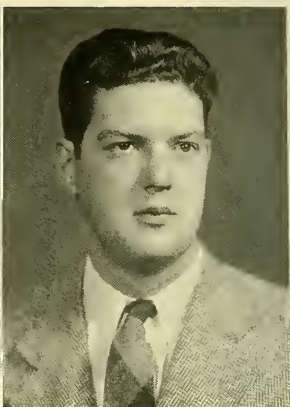
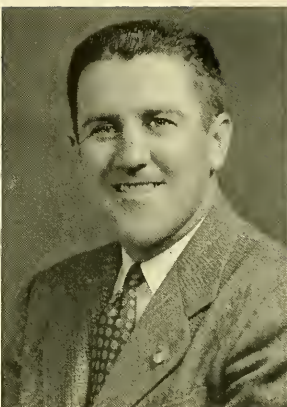
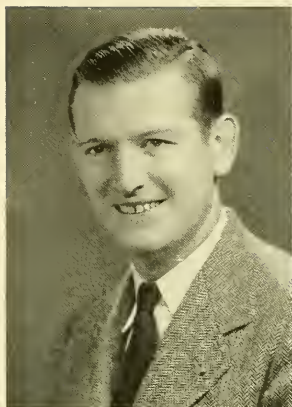

"Bud"

"Bob"

#### RICHARD H. KIMBALL

"Dick"

Economics. Cowles Lane, Amherst. Born in 1922 at Portland, Maine. Wilbraham Academy. Football, 1, 2; Hockey, 1; KΣ.

#### JAMES H. KING JR.

"Bud"

Physical Education. 1 Rock Ave., Worcester. Born in 1917 at Pawtucket, R. I. Worcester South High School. Class Nomination Committee, 3, 4; Campus Varieties, 2; Interclass Athletic Board, 1, 2 (Secretary, 1, 2); Varsity Football, 2, 3; Varsity Baseball, 2, 3; ΘΧ.

#### ROBERT F. KLEIN

"Bob"

Landscape Architecture. Mount Olivet Cemetery, Frederick, Maryland. Born in 1922 at Frederick, Maryland. University of Maryland. S.C.A., 3, 4; Commencement Committee, 4; Landscape Architecture Club, 4; ΘΧ.

#### RAYMOND HAROLD KNEELAND

"Ray"

History. 17 Munroe St., Northampton. Born in 1920 at Northampton. Transfer from Syracuse University. Dean's List, 3; Senate Associates, 3; Varsity Basketball, 2, 3, 4 (Captain, 3, 4); Baseball, 2, 3; KΣ.

#### JOSEPH THOMAS KOKOSKI

"Joe"

Agricultural Economics. R.F.D. 3, Amherst. Born in 1922 at Hadley, Hopkins Academy. Newman Club, 1, 2, 3, 4; Soccer, 1; Varsity Soccer, 2, 3, 4; "M" Club, 2, 3, 4.

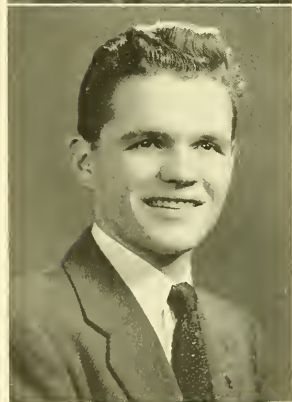
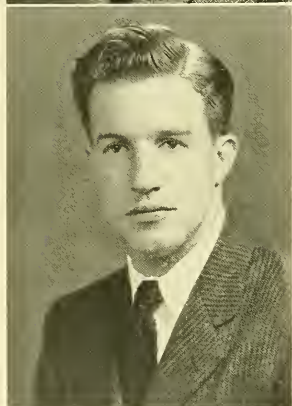

"Dick"

"Ray"

"Joe"

"Mitch"  
"Larry"  
Deane

**MITCHELL FRED KOSCIUSKO**

"Mitch"

Animal Husbandry. 231 Millbury St., Auburn. Born in 1921 at Auburn. Auburn High School. Animal Husbandry Club, 3, 4;  $\Phi\Sigma K$ .

**LAWRENCE WALTER LAMERY**

"Larry"

Chemistry. Mohawk Trail, Greenfield. Born in 1921 at Portland, Maine. Greenfield High School. Dean's List, 4; Chemistry Club, 2; Nature Guide Association.

**MARCUS OLIVER LANDON**

"Mark"

Economics. 118 Hollenbeck Ave., Great Barrington. Born in 1923 at Great Barrington. Berkshire School. Phillips Brooks Club, 2, 3;  $\Sigma AE$ .

**LILA GRACE LAWLESS**

Economics. Ashfield St., Shelburne Falls. Born in 1925 at Montague City. Arms Academy. Phillips Brooks Club, 1, 2, 3, 4; Student Christian Association, 2; Current Affairs Club, 4; Naiads, 1, 2; Modern Dance Club, 2.

**DEANE LEE**

Animal Husbandry. Conway. Born in 1920 at Montague. Arms Academy. Dean's List, 2, 3.

"Mark"

Lila

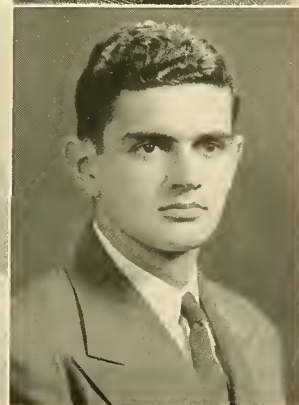
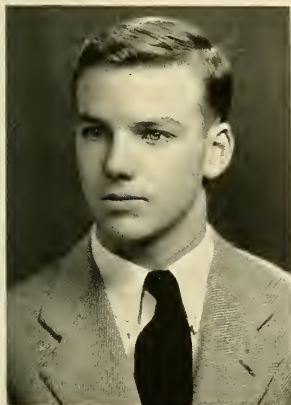
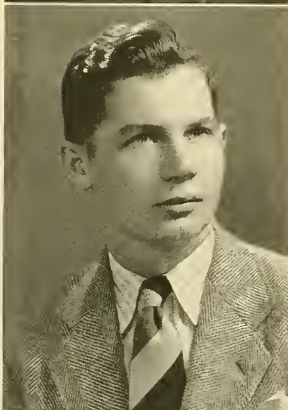

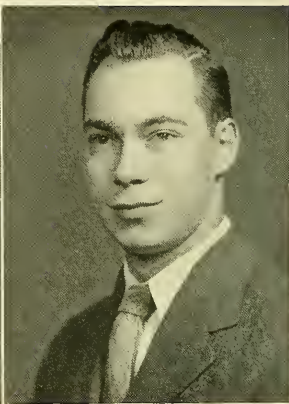
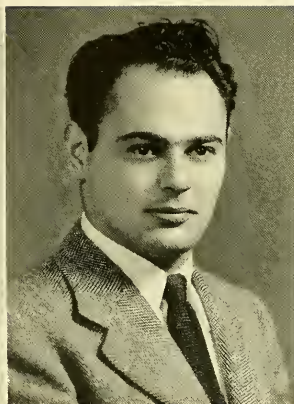

"Hal"

"Dave"

#### MABEL JEAN LEE

Bacteriology. 53 Cleveland St., Greenfield. Born in 1925 at Winona, Ontario, Canada. Greenfield High School. Freshman Governing Council, 1; Bacteriology Club, 4 (Secretary, Treasurer, 4); Women's Athletic Association, 4; Modern Dance Club, 3; All-State Archery Team, 3; All-State Badminton Team, 3; Ski Club, 3, 4; XQ.



#### HAROLD LEEN

"Hal"

Economics. 305 Hawthorn St., New Bedford. Born in 1924 at New Bedford. New Bedford High School. Transfer from University of New Hampshire. Dean's List, 3, 4; Inter-Fraternity Council, 4; Inter-Fraternity Skits, 4 (Chairman); University of Massachusetts Committee, 4; Victory Varieties, 3 (Director); Political Action Club (Secretary, 3); Hillel Foundation, 1, 2, 3, 4; Informal Basketball, 2; TEΦ.



#### DAVID FREDERICK LELAND

"Dave"

Economics. 174 Sunset Ave., Amherst. Born in 1925 at Burlington, Vermont. Middlebury College and Dartmouth College. Band, 4; ΘX.

#### ROSE-MARIE A. LEONOWICZ

"Rosie"

Chemistry. 54 Graves St., South Deerfield. Born in 1926 at Sunderland. Deerfield High School. Outing Club, 2, 3, 4; Chemistry Club, 2, 3, 4; Women's Athletic Association, 1, 2, 3, 4; Flying Club, 3.

#### MORTON ASHUR LEVINE

"Mort"

Physics. 11 Appleton Terr., Watertown. Born in 1922 at Boston. Watertown High School. TEΦ.

"Jean"  
"Rosie"  
"Mort"



"Nan"  
 "Bob"  
 "Hert"

#### NANCY BEECHER LOVE

Home Economics, King St., Littleton. Born in 1925 at Harvard. Littleton High School. Choir, 1; Sinfonietta, 1, 2; Women's Glee Club, 2, 3, 4; M.S.C. Concert Association, 2, 3, 4; Outing Club, 2; Ski Club, 1, 2; Wesley Foundation, 1; Chemistry Club, 2; Home Economics Club, 3, 4; W. A. A., 1, 2, 3, 4;  $\Sigma K$ .

#### ROBERT GEORGE LOVE

"Bob"

Pre-Med, King St., Littleton. Norwich University. Born in 1921 at Perryville, Ind; Band, 1, 2, 3; Men's Glee Club, 1, 2, 3, 4; Carnival Ball Committee, 1.

#### JANET KEHL LUNDY

"Jan"

Psychology, 28 Fenimore Blvd., Springfield. Born in 1925 at Springfield. Northfield School for Girls. Dean's List, 2, 3; Choir, 1; Roister Doisters, 3, 4; Women's Glee Club, 2; Class Play, 3; Phillips Brooks Club, 2, 3; S.C.A. Cabinet, 1, 2, 3, 4 (Secretary, 3, 4); Winter Carnival Queen, 3; 4-H Club, 1, 2, 3; IIB $\Phi$ .

#### RICHARD DORR LUNDY

"Dick"

Economics, 28 Fenimore Blvd., Springfield. Born in 1923 at Dallas, Texas. Springfield Classical High School. Dean's List, 1, 2, 3; Phillips Brooks Club, 1; AXA (Treasurer, 2).

#### BERTRAM LIBON

"Bert, The Libe"

Economics, 60 Brunswick St., Roxbury. Born in 1922 at Boston. Roxbury Memorial High School. Dean's List, 2, 3, 4; Campus Varieties, 2, 3; Menorah Club, 1, 2; Hillel Foundation, 3, 4; French Club, 2, 3; Economics Club, 3, 4; TEF (Treasurer, 3).

"Jan"

"Dick"

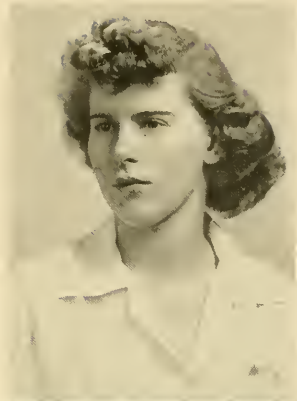
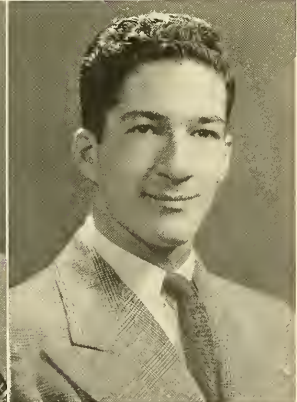
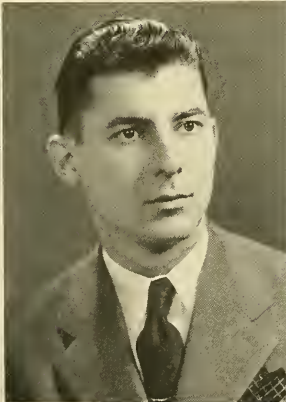
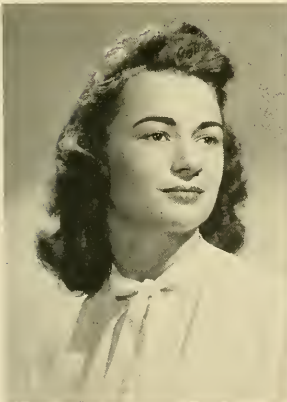



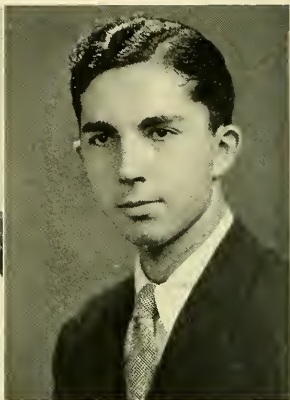
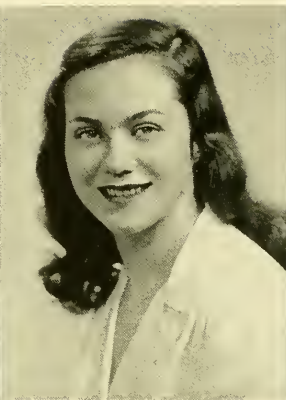

"Betty"

"Julie"

#### ANTHONY JOSEPH LUZZIO

"Tony"

Bacteriology and Public Health. 35 Massachusetts Ave., North Andover. Born in 1924 at Lawrence. Lawrence High School. Dean's List, 2, 4; Bacteriology Club, 3, 4; Society of American Bacteriologists, 4; Baseball, 2.

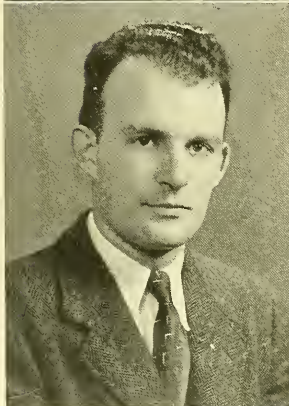

#### MARI-ELIZABETH MAGRANE

"Betty"

Modern Languages. 64 Taylor St., Holyoke. Born in 1925 at Holyoke. Holyoke High School. Class Nominating Committee, 3; Dean's List, 1, 2, 3; Honors Work, 4; Choir, 1; Women's Glee Club, 2; Newman Club, 1, 2, 3, 4; French Club, 3, 4; KKT.

#### JULIAN MALKIEL

"Julie"

English. 129 Clinton Rd., Brookline. Born in 1926 at Boston. Brookline High School. Class Officer (Captain, 3); Class Nominating Committee, 3; Dean's List, 1, 2; Collegian Quarterly, 2, 3; Roister Doisters, 2, 3, 4; Statesmen, 2; Campus Varieties (Co-Chairman, 3); Hillel Foundation, 1, 2, 3, 4; Inter-Frat Ball Committee, 2; Psychology Club, 2; Spanish Club, 2; Swimming, 1; AEII (Secretary, 2, 3).

#### RAYMOND EDWARD MALLOY

"Ray"

Economics. Apt. E-1, Federal Circle, Amherst. Born in 1922 at Cambridge. Transfer from Harvard College. Men's Glee Club, 3; Collegian Quarterly, 3; OX (Vice-President, 3).



#### JEAN DOROTHY MANNING

Psychology. 4 Locust Grove Ave., Merrimac. Born in 1926 at Newburyport. Merrimac High School. Band, 4; Student Christian Association, 1, 2, 3, 4; 4-H Club, 1, 2; Home Economics Club, 1, 2; Psychology Club, 3, 4; Women's Athletic Association, 1, 4.

"Tony"  
"Ray"  
Jean

"Phyll"  
 "Pauly"  
 "Butch"

**PHYLLIS ANNE MANNIS**

"Phyll"

Bacteriology. 1341<sup>2</sup> Chapin, Southbridge. Born in 1926 at Worcester. Mary E. Wells High School. Dean's List, 3; Outing Club, 1, 2, 3; Newman Club, 1, 2, 3, 4; Bacteriology Club, 3, 4; Pre-Med Club, 4; ΣΚ.

**PAULINE G. MARCUS**

"Pauly"

Psychology. 8 Fairbanks St., Brookline. Born 1925 at Boston. Brookline, Brookline High School. Dean's List, 1, 3, 4; Outing Club, 3; Hillel, 1, 2, 3, 4; Home Economics Club, 1; German Club, 2, 3; Quarterly Club, 3; Pre-Med Club, 4; Psychology Club, 2, 3, 4; Modern Dance Club, 1; Honors Work, 4; ΣΔΤ (Secretary 3, 4).

**DORIS CONSTANCE MARTIN**

Psychology. 764 Chestnut St., Springfield. Born in 1925 at Holyoke. Holyoke High School. Class Nominating Committee, 3, 4; Isogon, 4 (President); Panhellenic, 3, 4 (Treasurer); W.S.G.A. Council, 3 (Judiciary Board); Newman Club, 1, 2, 3, 4; Women's Glee Club, 2; Inter-Greek Ball Committee, 3 (Co-Chairman); ΚΚΓ.

**FAYETTE C. MASCHO**

"Fay"

Food Technology. North Rd., Westhampton. Born 1923 at Westhampton. Northampton High School. Food Technology, 4; ΘΧ (Vice-President, 4).

**JOSEPH A. MASI**

"Butch"

History. 71 North Park St., Franklin. Born 1920 at Franklin. Franklin High and Dean Academy. Campus Varieties, 3; Newman Club, 1, 2, 3, 4; Football, 1, 2, 3, 4; Baseball, 1, 2, 3, 4; ΚΣ.



Doris

"Fay"



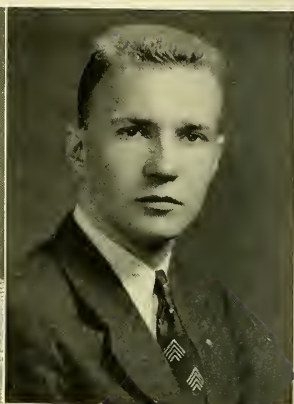
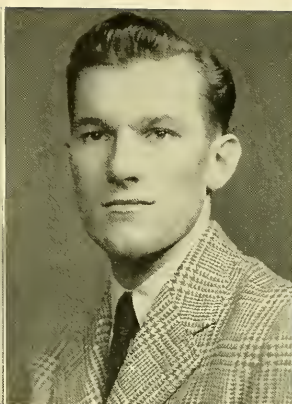
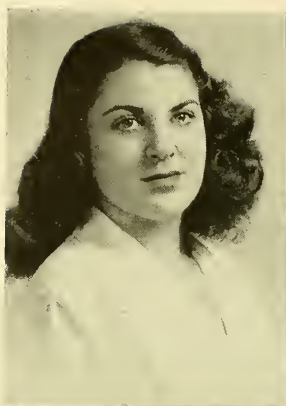

"Max"

"Mac"

#### LURLINE MAUGERI

"Lee"

Home Economics. 16 Wakefield Ave., Wakefield. Born at Wakefield in 1924. Wakefield High School. Choir, 1; SCA, 1, 2, 3, 4; French Club, 1, 2, 3, 4; Home Economics Club, 1, 2, 3, 4.



#### MAXWELL JOHN NIEDJELA

"Max"

Chemistry. Spruce Hill, Hadley. Born 1922 at Hadley. Hopkins Academy. Interfraternity Council, 3, 4 (Treasurer); INDEX, 2 (Assistant Business Manager); S.C.A., 3, 4; Informal Dance Committee, 2; Interfraternity Ball Committee, 4 (Chairman, 4); Chemistry Club, 2, 3, 4; Mathematics Club, 2, 3, 4; Swimming, 1, 2; Football, 1;  $\Phi\Sigma K$  (Treasurer, 4).

#### JOHN PAUL McDONOUGH

"Mac"

Dairy Industry. 54 Leonard St., Dorchester. Born at Boston, 1920. Jamaica Plain High School. Class Captain, 2, 3; Student Senate, 3, 4; Adelpia, 4; Maroon Key, 2; Campus Varieties, 4; Newman Club, 1, 2, 3, 4; Ring Committee, 1, 2, 3; Who's Who, 3, 4; Dairy Club, 1, 2, 3, 4; Football, 1, 2, 3, 4 (Co-Captain); Letterman, 2, 3, 4; Winter Track, 1, 2, 3, 4; Spring Track, 1, 2, 3, 4; QTV.

#### RALPH EMERSON McCORMACK

"Mac"

Economics. 33 Falcon St., East Boston. Born 1923 at Boston. East Boston High School. Collegian, 1, 2; Men's Glee Club, 2; Tennis, 1; Class Nominating Committee, 4;  $\Sigma AB$  (President 4).

#### ELINOR LOUISE MEIERS

"Ellie"

Chemistry. 56 Wending St., Springfield. Born 1924 at Springfield. West Springfield High School. Chemistry, 2, 3, 4; S.C.A., 1, 2, 3, 4; W.A.A., 2, 3, 4;  $\Sigma K$ .

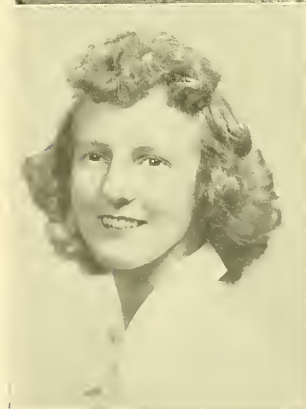

"Lee"

"Mac"

"Ellie"

"Judy"  
George  
"T.P."

**JUDITH CAROL MILLER**  
"Judy"

Chemistry, 1137 Commonwealth Ave., Boston. Born 1926 at Boston. Brighton High School. Hillel, 1, 2, 3, 4; Chemistry, 2, 3, 4; Ski Club, 4; German Club, 2, 3; W.A.A., 1, 2, 3, 4; Modern Dance Exhibition 1; Outing Club, 2; ΣΔΤ.

**GEORGE HAROLD MILLMAN**

Physics, 8 Greenock St., Dorchester. Born 1919 at Boston. Roxbury Memorial High School. Dean's List, 1; Collegian, 1.

**VIRGINIA K. MINAHAN**  
"Ginnie"

Home Economics, 700 Haverhill St., Lawrence. Born in 1925, at Lawrence. Collegian, 2, 3, 4 (Advertising Manager, 3); INDEX, 3, 4; Newman Club, 1, 2, 3, 4; French Club, 1, 2; Home Economics, 1, 2, 3, 4; W.A.A., 1, 2, 3; XΩ.

**DONALD M. MOORE**  
"Don"

Agricultural Economics, 53 River St., Arlington. Born 1923 at Arlington. Williston Academy, transferred from Dartmouth; Outing Club, 1; Baseball, 3; Hockey, 1, 2; Animal Husbandry Club, 2, 3; ΦΓΔ.

**THOMAS PATRICK MOORE**  
"T.P."

History, 1475 Dwight St., Holyoke. Born 1920 at Holyoke. Vermont Academy. Newman Club, 1, 2, 3, 4.

"Ginnie"

"Don"

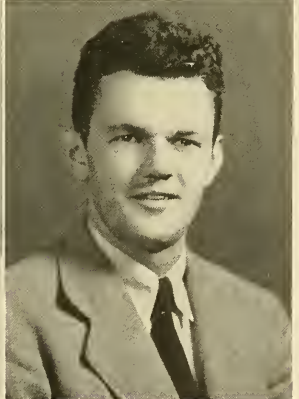
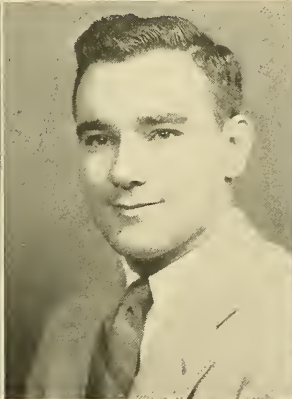
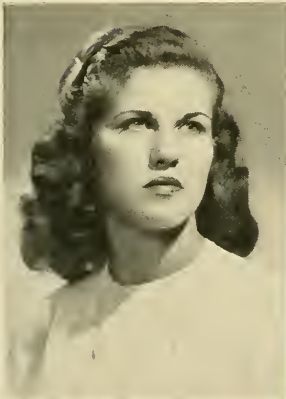



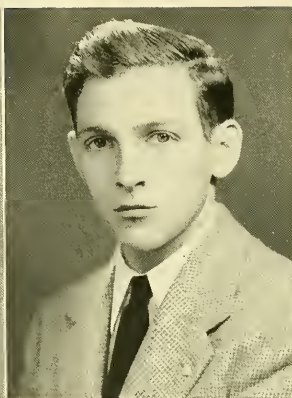
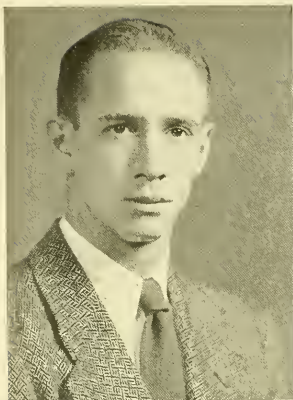

Roy

"Al"

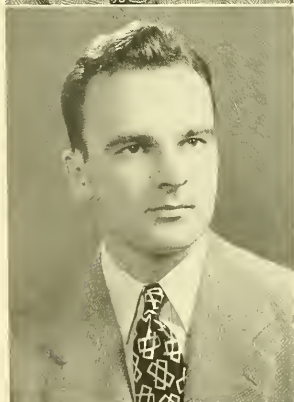
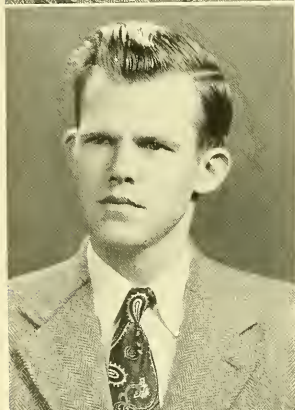

"Brad"  
"Mal"  
Glenn

#### LEWIS BRADFORD MORTON, JR.

"Brad"

Political Science. 250 Sandwich St., Plymouth. Born in 1921 at Plymouth. Plymouth High School. Dean's List, 2, 3; Collegian, 1, 2; University of Massachusetts Committee, 4; International Club, 3, 3; Current Affairs Club, 2; K $\Sigma$  (Secretary, 3, 4).

#### ROY EDGAR MOSER, JR.

"Roy"

Chemistry. R.F.D. No. 3, Amherst. Born 1922 at Steubenville. Amherst High School. Class Nominating Committee, 2; Band, 4; Chemistry Club, 4; Food Technology, 4; SAE.

#### ALICE REGINA MOTYKA

"Al"

French. 186 Main St., Three Rivers. Born 1925 at Palmer. Palmer High School. French House (President, 3); Roister Doisters, 1, 2, 3, 4 (President, 4); Campus Varieties, 1; French Club, 1, 2, 3, 4 (Secretary, 2; Vice-President, 3).

#### JAMES MALCOLM MOULTON

"Mal"

Zoology. 139 Belleclaire Ave., Longmeadow. Born 1921 at West Haven, Conn. Springfield Classical High School. Pre-Med Club, 4 (Vice-President, 4); Radio Club, 2; Zoology, 4; Class Banquet Committee, 4; S.C.A., 4; Roister Doisters, 2; Dean's List, 3, 4; Class Nominating, 2; AXA (President, 4).

#### GLENN O. MULVEY

114 Appleton St., Springfield.

"Andy"  
 "Pat"  
 "AP"

**ANDREW WALDEMAR NELSON, JR.**

"Andy"

Languages and Literature. 152 Putnam St., Quincy. Born 1923 at Hartford. Quincy High School. Class Nominating Committee, 1; Interfraternity Council, 2; Senate, 2, 3, 4; Basketball, 1, 2; Soccer, 1; Zoology, 1;  $\Phi\Sigma K$  (Secretary, 2; President, 4).

**PATRICIA ANNE NOEL**

"Pat"

Zoology. Sturbridge Rd., Southbridge. Born 1926 at Sturbridge. Mary E. Wells High School. Dean's List, 2, 3; Newman Club, 1, 2, 3, 4; 4-H Club, 1, 2, 3; Pre-Med Club, 4; Outing Club, 1, 2, 3;  $\Sigma K$ .

**THEODORE ANTHONY NOKE**

"Ted"

English. 65 Waverly St., Brighton. Born 1923 at Watertown. Brighton High School. Class Nominating Committee, 1; Collegian, 1, 2, 3; Collegian Quarterly, 1, 2, 3 (Associate Editor, 3); Roister Doisters, 3, 4; Class Day Committee, 4; Track, 1, 2, 4; Baseball, 2; QTV (Vice-President, 3).

**AVIS HARRIET OFSTROCK**

Bacteriology. Pleasant St., Woods Hole. Born in 1925 at New Bedford. New Bedford High School. Dean's List, 3; Flying Club, 3; Hillel, 1, 2, 3; Bacteriology Club, 4; German Club, 2, 3; W.A.A., 2, 3;  $\Sigma\Delta T$  (Corresponding Secretary, 3).

**ALICE PAULINE OLEAGA**

"AP"

Modern Languages. Springfield. Born in 1925 at Springfield. Classical High School. S.C.A., 2, 3, 4; French Club, 1, 2, 3, 4; Psychology Club, 2; Spanish Club, 1, 2; Community Chest Drive, 3; W.A.A., 1, 2, 3, 4;  $X\Omega$ .



"Ted"

Avis



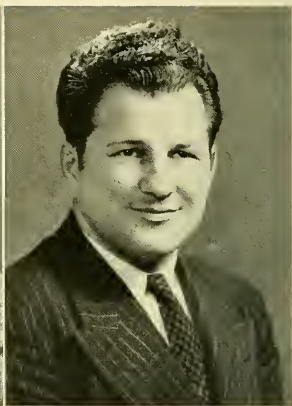
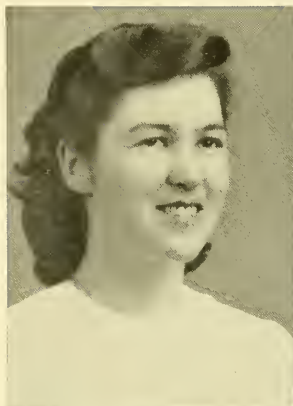

"Bob"

"Stan"

#### MARY THERESA O'REILLY

Bacteriology. 126 Market St., Brockton. Born 1923 at Brockton. Brockton High School. Dean's List, 1, 2, 3, 4; Collegian, 1, 2, 3, 4 (News Editor, 3; Associate Editor, 4); Women's Glee Club, 2; Newman Club, 1, 2, 3, 4; Bacteriology, 3, 4; W.A.A., 1, 2, 3, 4; University of Massachusetts Committee, 4; Naiads, 1; Campus Improvement Committee, 3; Senior Class Gift Committee, 4; KKT (Recording Secretary, 4).

#### ROBERT J. O'SHEA

"Bob"

Economics. 218 Crescent St., Northampton. St. Michaels High School. Class Nominating Committee, 4; Dean's List, 4; Debating Club, 1, 2, 3 (President, 3); Flint Oratorical Contest, 2; INDEX, 2, 3; Newman Club, 1, 2, 3, 4; Current Affairs Club, 3; AIP.

#### STANLEY PACOCHIA

Economics. 56 Glendale St., Easthampton. Easthampton High School.

#### C. ELINOR PALMER

"Tiff"

Psychology. 30 Clark St., Springfield. Born in 1925 at Springfield. Classical High School. Band, 4; Choir, 1; Women's Glee Club, 3, 4; Newman Club, 1, 2, 3; Home Economics Club, 1; Psychology Club, 2, 3, 4; W.A.A., 1, 2, 3; Modern Dance Club, 1, 2, 3; Ski Club, 3, 4; KAO.

#### JOHN COSTAS PAPAGEORGE

16 Myrtle St., Northampton. Northampton High School. Outing Club, 2; Engineering Club, 1, 2.

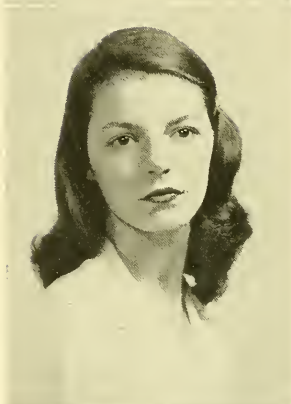

Mary  
"Tiff"  
John

"Pucky"  
 "Jan"  
 "Polly"

# **HELENE ANNE PARKER**

"Parky"

Economics. 5 Garfield St., Lawrence. Born in 1926 at Lawrence. Lawrence High School. Choir, 1; Women's Glee Club, 4; S.C.A., 1, 2, 3, 4.

# **JEANETTE EVELYN PARKER**

"Jan"

Sociology. 17 Walnut St., West Bridgewater. Born in 1925 at Brockton. Howard High School. Outing Club, 2; S.C.A., 1, 2, 3, 4; College Pilgrim Fellowship, 2, 3, 4; Current Affairs Club, 3; Home Economics, 1; Psychology Club, 3; Ski Club, 2, 3; ΣK.

# **MARGARET PARSONS**

"Peg"

Home Economics. 24 Pickwick Rd., Marblehead. Born in 1924 at Worcester. Northfield Seminary. Isogon, 4; War Memorial Committee, 4; W.S.G.A., 3, 4 (President, 4); Outing Club, 1; S.C.A., 2, 3, 4; Who's Who, 4; Committee for University of Massachusetts, 4; Home Economics Club, 1, 2, 3, 4 (Vice-President, 3, 4); W.A.A., 2, 3; Ski Club, 2, 3, 4; KAΘ.

# **LILLIAN ELIZABETH PEPKA**

"Lil"

Mathematics. 50 Elm St., Webster. Born in 1925 at Webster. Bartlett High School. Band, 4; Choir, 1; Women's Glee Club, 4; Outing Club, 1, 2, 3; Newman Club, 1, 2, 3, 4; Military Ball Committee, 2; German Club, 1, 2, 3; Mathematics Club, 1, 2, 3, 4; Modern Dance Club, 3.

# **MARION POLLY PIPER**

"Polly"

Recreational Leadership. 188 Oaks Rd., Framingham. Born in 1925 at Framingham. Framingham High School. Naiads, 1, 2, 3; W.A.A., 1, 2, 3; Nature Guide Association, 3, 4; University of Massachusetts Committee, 4 (Secretary); Who's Who, 4; Mothers' Day Committee, 4; S.C.A., 1, 2, 3, 4; Campus Varieties, 4; Women's Glee Club, 2, 3; Choir, 1; W.S.G.A., 2, 4 (Treasurer, 4; Sophomore Rep., 2; Secretary, 2); Isogon, 4 (Vice-President, 4); Dean's List, 1, 2, 3, 4; Class Nominating Committee, 2, 3; KKT (Pledge Trainer, 4).

"Peg"

"Lil"





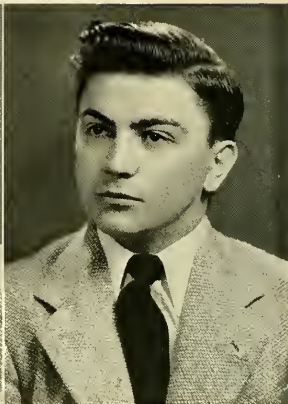
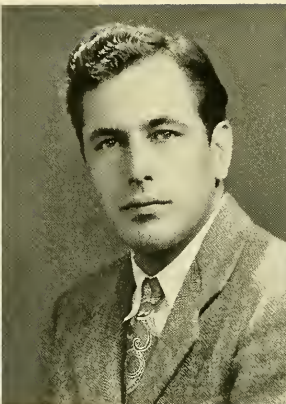
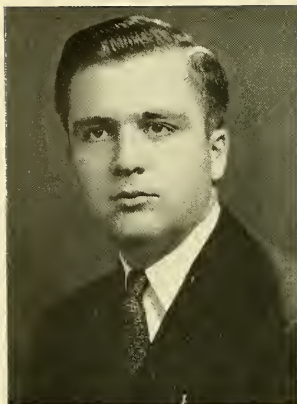

"Ed"

"Duke"

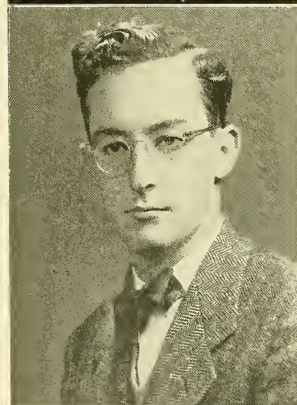

**ROBERT EDWARD PLACE**  
"Bob"

Chemistry. 331 South St., Auburn. Born in 1920 at Worcester. Auburn High School. Chemistry Club, 3; Military Ball Committee, 3 (Junior Chairman); Captain, 1; Interfraternity Council, 4 (Vice-President, 4); Dean's List, 3; KΣ (President, 2, 3).

**EDWIN PODOLAK**  
"Ed"

Economics. Hadley. Born in 1919 at Hadley. Hopkins Academy.

**DARIO POLITELLA**  
"Duke"

Languages and Literature. 44 Basswood St., Lawrence. Born in 1921 at Lawrence. Lawrence High School. Transfer from Virginia Military Institute and Calvin Coolidge. Radio Club, 4; INDEX, 2, 4; Collegian, 2, 4 (Editor-in-Chief, 4); Dean's List, 4; War Memorial Committee, 4.

**JOHN KINGSLEY POLLARD**  
"Honest John"

History. 275 Elm St., Northampton. Born in 1924 at Northampton. Northampton High School. Dean's List, 3, 4; Undergraduate Research Fellowship, 2.

**ANNE LOUISE POWERS**  
"Annie"

Psychology. 31 Lisle St., Braintree. Born in 1925 at Braintree. Braintree High School. W.A.A., 3; Psychology, 3, 4; French Club, 1, 2; Newman Club, 1, 2, 3, 4; Collegian, 2, 3; Dean's List, 3; ΣK (Corresponding Secretary, 4).

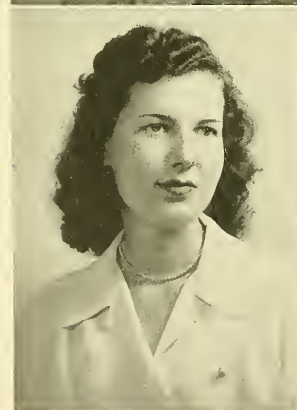

"Bob"  
"Honest John"  
"Annie"

# **IRWIN PROMISEL**

Dairy Industry, 322 Spruce St., Chelsea. Chelsea High School. Class Nominating Committee, 4; Dean's List, 3, 4; Band, 1, 2, 3, 4; Hillel Foundation, 1, 2, 3; Dairy Club, 3, 4; AEII.

# **FRED JOHN PULA**

Economics, Hildreth Ave., South Hadley. Born in 1925 at South Hadley, South Hadley High School. Music Club, 1, 2, 3; Current Affairs Club, 2, 3; Soph-Senior Hop Committee, 3 (Treasurer, 3); Carnival Committee, 4 (Chairman); Newman Club, 1, 2, 3; Senate Nominating Committee, 3; Class Nominating Committee, 2, 3; Dean's List, 1, 2, 3, 4; Honors Work, 4; SAE (Recording Secretary, 4).

# **MARJORIE WYMAN PUSHÉE**

"Midge"

Bacteriology. Born in 1925 at Brockton. Rockland High School. W.A.A., 2, 3; Bacteriology Club, 3, 4; S.C.A., 2, 3; KKI'.

# **EDWARD JOSEPH RABAIOLI**

"Rab"

Psychology, 531 Village St., Medway. Born in 1920 at Framingham. Medway High School. Newman Club, 1, 2, 3; Dean's List, 3, 4; ATP.

# **EDWIN FRANK RACHLEFF**

"Rack"

Chemistry, 59 Clement St., Springfield. Born in 1926 at West Hartford, Conn. Classical High School. Soccer, 4; Basketball, 2; Baseball, 2; German Club, 2; Chemistry Club, 2, 3, 4; Who's Who, 4; Soph-Senior Hop Committee, 2; Carnival Committee, 2, 3 (Treasurer, 3); Hillel, 1, 2, 3, 4; United Religious Council, 3; Interfraternity Council, 3; Adelpia, 3; Class Nominating Committee, 3; Dean's List, 3, 4; TEF (Pledgemaster, 2; Vice-President, 3; President, 4).

"Midge"

"Rab"

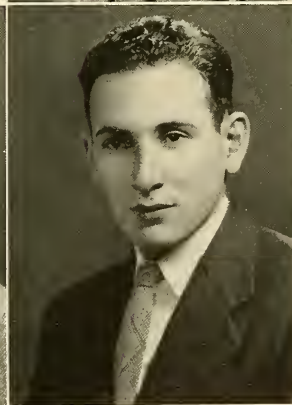

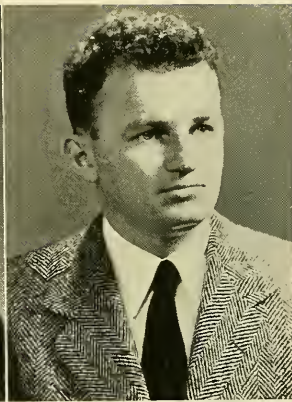
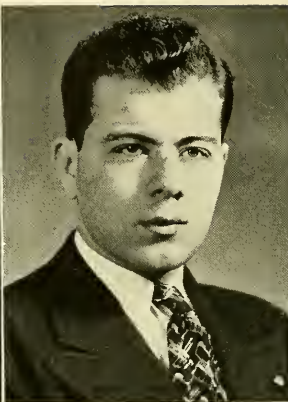
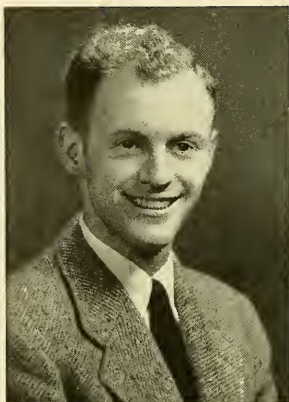

"Gene"

Robert

#### ROBERT FRANKLIN RADWAY

Agricultural Economics. 29 Jefferson Ave., New London, Conn. Buckely School. Class Nominating Committee, 1; Band, 1, 2; Orchestra, 2;  $\Sigma$ AE.

#### EUGENE LLOYD RATNER

"Gene"

Psychology. 122 Trowbridge St., Cambridge. Born in 1925 at Cambridge, Cambridge Latin School. Veterans' Association, 2, 3, 4 (Vice-President, 3); Pre-Med Club, 3, 4 (President, 3); Food Conservation Committee, 3; Community Chest Drive, 4; Sadie Hawkins Dance Committee, 3; Carnival Ball Committee, 4; Hillel, 2, 3, 4 (President, 4); United Religious Council, 3; Men's Glee Club, 3; Quarterly, 3, 4 (Business Manager, 4); Academic Activities Board, 4; Class Nominating Committee, 2; Dean's List, 2, 3;  $\text{TE}\Phi$ .

#### ROBERT W. RHODES

Wildlife. Alden St., Whitman. Thayer Academy. Band, 2; Mathematics Club, 1, 2;  $\text{K}\Sigma$ .

#### CHARLES BRADFORD RICHARDS

Animal Husbandry. 18 Churchill Ave., Arlington. Holden Preparatory School. Christian Federation Cabinet, 1, 2, 3; Phillips Brooks Club, 1, 2; Student Religious Council, 2, 3 (Vice-President, 3); Animal Husbandry Club, 1; Swimming, 2, 3;  $\text{K}\Sigma$ .

#### JANICE PATRICIA RILEY

"J.P."

Psychology. 23 16th Ave., Haverhill. Born in 1926 at Haverhill. Haverhill High School. Ski Club, 3, 4; W.A.A., 3, 4; Psychology Club, 3, 4; Mathematics Club, 1, 2; S.C.A., 1, 2, 3, 4; Outing Club, 1, 2, 3; Campus Varieties, 4.

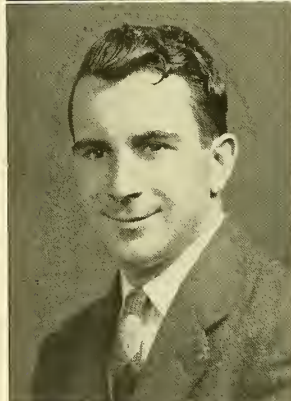

Robert  
Charles  
"J.P."



"Ring-Ding"  
 "Hank"  
 "Lo"

# **JAMES MANIX RING**

"Ring-Ding"

Forestry. 275 Middlesex Ave., North Wilmington. Born in 1920 at Wilmington. Wilmington High School. Newman Club, 1, 2, 3, 4; Class Nominating Committee, 1, 4;  $\Phi\Sigma K$  (Vice-President, 3).

# **HENRY FISK RITTER**

"Hank"

Animal Husbandry. Greenwich Rd., Hardwick. Born in 1922 at Springfield. Mount Hermon School. Assistant Football Manager, 2, 3; Animal Husbandry Club, 3, 4; Interfraternity Council, 3, 4;  $\Theta X$ .

# **IRVING ROBBINS**

"Irv"

History. 29 Babson St., Mattapan. Born in 1916 at Boston. Roxbury Memorial High School. Soccer, 1; University of Massachusetts Committee, 4; Veterans' Association, 3, 4; World Affairs Club, 3, 4 (President); Quarterly, 1; Collegian, 1, 2, 3, 4; Class Nominating Committee, 4; Dean's List, 2, 3, 4.

# **DORIS MURRAY ROGERS**

Food Technology. 31 Chestnut St., Amherst. Born in 1926 at Northboro. Northboro High School. Food Technology, 4; S.C.A., 1; Outing Club, 1; Dean's List, 3.

# **LOIS CHARLOTTE ROSENE**

"Lo"

Entomology. 67 Bay View Drive, Shrewsbury. Born in 1925 at Worcester. Shrewsbury High School. Dean's List, 1, 2, 3, 4; Honors Work, 4;  $\Phi K \Phi$ , 4; Phillips Brooks Club, 3, 4; Sophomore-Senior Hop Committee, 2; Fernald Entomology Club, 3, 4; Spanish Club, 1, 2, 3; W.A.A., 2; Naiads, 1, 2; Ski Club, 1, 2, 3, 4; Ski Patrol, 4.

"Irv"

Doris

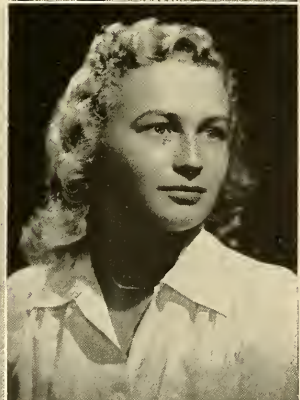
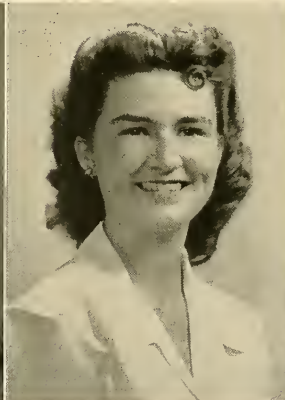
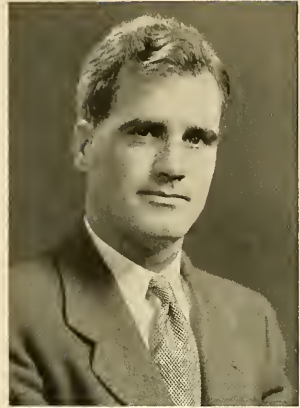



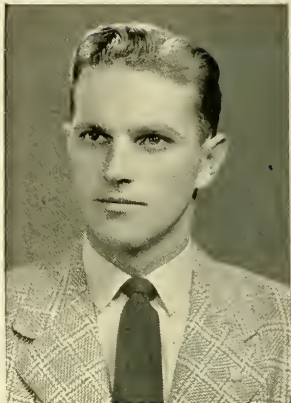
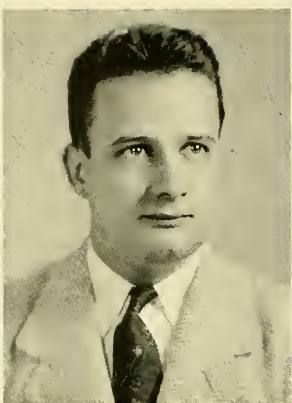
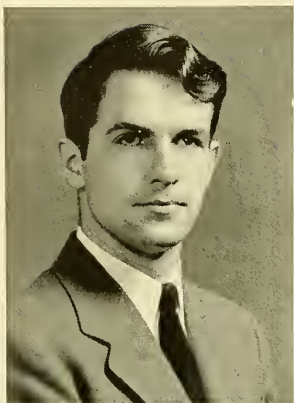

"Lou"

"Bob"

#### FREDERIC ALBERT ROTHERY

"Fred"

Economics. 121 Bellevue Ave., Springfield. Born in 1923 at Springfield. Technical High School. Class Nominating Committee, 1; Collegian, 1, 2 (Managing Editor, 2); Men's Glee Club, 1, 2; Interfraternity Council, 3; Who's Who, 4; Inter-Greek Ball Committee, 3 (Chairman); Committee for University of Massachusetts, 4 (Treasurer); Class Gift Committee, 4 (Chairman); KΣ (President, 3, 4).

#### LOUIS F. RUDER, JR.

Pre-Medical. 64 Belmont Ave., Northampton. Born in 1919 at Northampton. Governor Dummer Academy.

#### ROBERT IRVING RYAN

"Bob"

Physical Education. 62 Park St., Hudson. Born in 1922 at Manchester, N. H. Hudson High School. Class Nominating Committee, 2; Interfraternity Council, 2, 3, 4 (President); Who's Who, 4; S.C.A., 3; Inter-Greek Ball Committee, 3; Football, 2, 3, 4; Baseball, 2, 3 (Captain, 4); ACP (President, 4).

#### ARNOLD CLARKE SALINGER

"Spike"

Bacteriology. 4 Bridge St., Monson. Born in 1922 at Webster. Monson Academy. Dean's List, 2, 3, 4; Phillips Brooks Club, 2, 3; SAE.

#### PATRICK GILDO SANTIN

"Gil"

Floriculture. 382 Elliott St., Beverly. Born in 1918 at Rowley. Essex County Agricultural School. Dean's List, 3; Student Senate, 3, 4; Adelpia, 4; Newman Club, 1, 2, 3, 4; Who's Who, 4; Floriculture Club, 4; Football, 1, 2, 3, 4 (Co-Capt.); Basketball, 1, 2, 3, 4; Track, 1, 2, 3; ΦΣΚ.

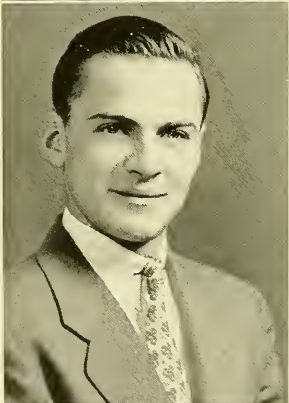

"Fred"  
"Spike"  
"Gil"

"Barney"  
Hilda  
"Lee"

**BARBARA ALICE SCANNELL**

"Barney"

English. 134 Woodlawn St., Springfield. Born in 1925 at Springfield. Classical High School. Dean's List, 1, 2, 3; Honors Work, 4; Phi Kappa Phi, 4; Choir, 1; Women's Glee Club, 3, 4; Newman Club, 1, 2, 3, 4; KΑΘ (Treasurer, 4).

**HILDA BLANCHE SHEINBERG**

English. 102 Watts St., Chelsea. Born in 1925 at Chelsea. Chelsea High School. Quarterly, 2, 3, 4 (Editor); Roister Doisters, 3, 4; Campus Varieties, 3; Poetry Club, 2, 3; Quarterly Club, 1, 2, 3, 4; ΣΔΤ.

**STANLEY RALPH SHERMAN**

"Stan"

Psychology. 13 Main St., Hingham. Born in 1921 at Cambridge. Hingham High School. Dean's List, 3, 4; Chemistry Club, 1; Pre-Med. Club, 1, 2; Psychology Club, 3, 4; Radio Club, 4; Zoology Club, 1; Joint Committee on Intercollegiate Athletics, 1; AEH.

**CONSTANCE HELEN SHUKIS**

"Connie"

Botany. 16 Barber St., Medway. Born in 1926 at Medway. Medway High School. Dean's List, 1, 2, 3; Phi Kappa Phi, 4; Outing Club, 2; German Club, 2.

**LEO MARTIN SILBER**

"Lee"

Physics. 39 Spruceland Ave., Springfield. Born in 1925 at Springfield. Classical High School. Dean's List, 2, 3; Honors Work, 4; Debating Club, 2; Discussion Club, 2; Outing Club, 2; Hillel, 1, 2, 3, 4; Radio Club, 4; Mathematics Club, 2, 3; TEΦ (Secretary, 3).



"Stan"

"Connie"

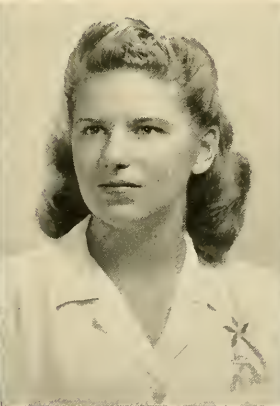
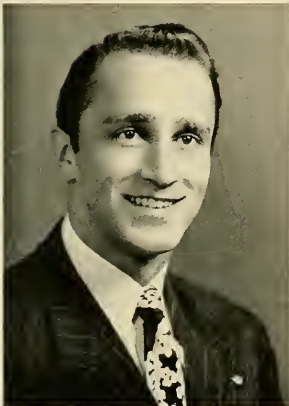



"Gordie"

"Smitty"

#### GERALDINE GRANGER SMITH

"Gerry"

Food Technology. 144 North Maple St., Florence. Born in 1926 at Northampton. Northampton High School. Panhellenic, 3, 4; S.C.A., 3, 4; Inter-Greek Ball Committee, 3; Food Technology Club, 4; Psychology Club, 2; W.A.A., 1, 2, 3, 4; Naiads, 1, 2; XΩ (Secretary, 3, Vice-President, 4).

#### GORDON PAUL SMITH

"Gordie"

Public Administration. 3 Federal St., Salem. Born in 1917 at Salem. Mount Hermon Preparatory. Class President, 4; Dean's List, 3; Adelpia, 4; Maroon Key, 2 (Vice-President); Roister Doisters, 1, 2, 3, 4; Men's Glee Club, 2, 3, 4; Operetta, 2, 3, 4; Bay State Revue, 1, 2, 3; Campus Varieties, 2, 3, 4; Cheerleader, 3; Carnival Ball Committee, 2, 3; Carnival Committee, 2, 3; Who's Who, 3, 4; Advanced Military, 3; University of Massachusetts Committee, 4; Football, 1; Baseball, 1, 2, 3; Basketball, 1, 3; OX (Treasurer, 3).

#### LORIAN A. SMITH

"Smitty"

English. 250 Massachusetts Ave., Boston. Born in 1925 at Stoneham. Transfer from Endicott Junior College. Dean's List, 3; W.S.G.A., 4; Collegian Quarterly, 2, 3; Roister Doisters, 2; Mothers' Day Committee, 4; Ski Club, 2, 4; KAO.

#### ROBERT AUSTIN SMITH

"Smitty"

Bacteriology. 197 Bay Rd., Hadley. Born in 1925 at Holyoke. Hopkins Academy. Dean's List, 3; Burnham Declamation, 1; Quarterly Club, 1, 2, 3, 4; Bacteriology Club, 4.

#### ROSEMARY LUCIA SPEER

"Rosie"

English. R.F.D. No. 1, East Longmeadow. Born in 1926 at Springfield. Classical High School. Dean's List, 1, 2, 3, 4; Honors Work, 4; Isogon, 4; Phi Kappa Phi, 4; Choir, 1; Collegian, 1, 2, 3, 4; (Editor-in-Chief, 4); Freshman Handbook Board, 1; Campus Chest Drive, 2, 3, 4; War Memorial Committee, 4; S.C.A., 1, 2, 3; S.C.A. Cabinet, 1, 2 (Scan Editor); Wesley Foundation, 1; Quarterly Club, 2, 3, 4; Who's Who, 3, 4; German Club, 2; Poetry Club, 2, 3; World Affairs Club, 3, 4; W.A.A., 2; ΣK.

"Gerry"  
"Smitty"  
"Rosie"

### JOHN LeBARON SPENCER

"Deacon"

Botany. 85 Adena Rd., West Newton. Born in 1922 at Norfolk, Virginia. Dean's List, 3; Campus Varieties, 2; Phillips Brooks Club, 1; Horticulture Club, 1, 4; International Club, 4;  $\Phi\Sigma K$ .

### JOYCE MARY SPENCER

"Spence"

Psychology. Jackson St., Belchertown. Born in 1922 at Holyoke. Belchertown High School. Transfer from Bangor Theological Seminary. Choir, 1; Freshman Handbook Board, 2; S.C.A., 1, 2, 4; S.C.A. Cabinet, 2; Veterans' Association, 4; Psychology Club, 4; W.A.A., 2.

### MARY WINIFRED STEBBINS

"Stebby"

French. Deerfield. Born in 1925 at Saugus. Deerfield Academy. Transfer from Dulse University. Dean's List, 2, 3, 4; Roister Doisters, 3; Women's Glee Club, 2, 3, 4; Carnival Ball Committee, 3; Carnival Committee, 3; French Club, 2, 3, 4 (Treasurer, 3; Vice-President, 4); French House, 3, 4;  $\chi\Omega$ .

### TAYLOR A. STEEVES

"Red"

Botany. 99 Grant St., East Weymouth. Born in 1926 at Quincy. Weymouth High School. Dean's List, 1, 2, 3; Phi Kappa Phi, 4; Flint Oratorical Contest, 1; S.C.A., 1.

### CONSTANCE ELIZABETH STEPHENS

"Connie"

Bacteriology. 992 Memorial Drive, Cambridge. Born in 1925 at Springfield. Transfer from Mary Washington College. Class Nominating Committee, 4; W.S.G.A. Council, 3 (Secretary, 3); Phillips Brooks Club, 2, 3, 4 (Vice-President, 3); S.C.A., 2, 3, 4; Bacteriology Club, 4; W.A.A., 2, 3, 4; Ski Club, 3;  $\chi\Omega$ .

"Stebby"

"Red"

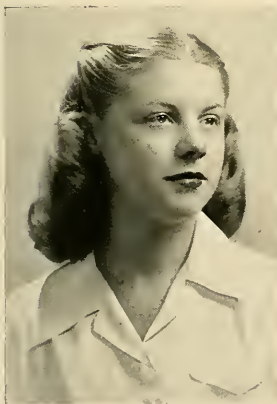

"Deacon"  
"Spence"  
"Connie"



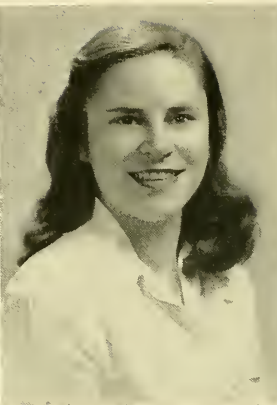
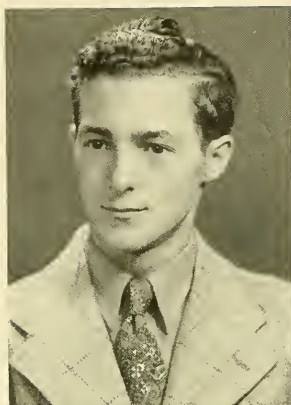

Veda

Paul

#### JOHN ALFONSE STORELLA

"Pinky"

Pre-Med. 152 Bremen St., East Boston. Born in 1924 at East Boston. Boston Latin School. Dean's List, 1; Band, 1, 4; Debating Club, 1; Pre-Med. Club, 1, 4; Zoology Club, 1.

#### VEDA MARION STRAZDAS

Economics. 13 Union St., North Andover. Born in 1926 at Lawrence. Lawrence High School. Dean's List, 1, 3; Collegian Quarterly, 1, 2; Phillips Brooks Club, 2, 3, 4; French Club, 1, 2; Political Action Club, 3; IIBΦ.

#### PAUL EDWARD SWASEY

Wildlife Management. 6 Birch St., Worcester. Born in 1925 at Holden. Transfer from Clark University. Class Nominating Committee, 3; Dean's List, 2, 3; Honors Work, 4; Inter-Fraternity Council, 3; S.C.A., 3, 4; Judson Fellowship, 4; Spring Day Committee, 3; International Club, 3, 4; AXA (Secretary, 2; Treasurer, 4).

#### JEAN MAE SWENSON

"Jeanie"

Home Economics. 42 Pleasant St., East Longmeadow. Born in 1925 at Springfield. Classical High School. Choir, 1; Women's Glee Club, 2; S.C.A., 2, 3, 4; Judson Fellowship, 3, 4; Home Economics Club, 1, 2, 3, 4; W.A.A., 1, 2, 3, 4; Ski Club, 1, 2, 3, 4 (Secretary-Treasurer, 3); ΣΚ.

#### RICHARD JACKSON SYMONDS

"Sy"

Economics. 73 Cottage St., Melrose. Born in 1921 at Melrose. Melrose High School. Dean's List, 4; Band, 1; Outing Club, 1, 2; Newman Club, 1, 2, 3, 4; Freshman Cross Country, 1; Ice Hockey, 1, 2; Track, 1, 2; ΦΣΚ, Treasurer, 3.

"Pinky"  
"Jennie"  
"Sy"

"Connie"  
Sophie  
"Bud"

# **CONSTANCE THATCHER**

"Connie"

Home Economics. 622 Chestnut Hill Ave., Athol. Born in 1926 at Winchendon. Athol High School. Dean's List, 2, 3, 4; INDEX, 2, 3, 4 (Secretary, 3, Statistics Editor, 4); Pilgrim Fellowship, 1, 2, 3, 4; S.C.A., 3; Sophomore-Senior Hop Committee, 2; Home Economics Club, 1, 2, 3, 4; W.A.A., 1, IIBΦ (Pledge Supervisor, 4).

# **SOPHIE THOMAS**

Mathematics. 79 Crystal St., Southbridge. Born in 1926 at Fabyan, Conn. Mary E. Wells High School. W.S.G.A. Council, 4; Outing Club, 1, 2; Mothers' Day Committee, 4; Mathematics Club, 1, 2, 3, 4; W.A.A., 1, 2, 3, 4 (Secretary, 4).

# **FREDERICK ROGERS TIBBETTS**

"Tibber"

Economics. 27 School St., Winchendon. Born in 1922 at Cambridge. Mount Hermon School. Transfer from University of Texas. Dean's List, 3, 4; Men's Glee Club, 3, 4; ΘΧ.

# **SIDNEY TOPOL**

"Sid"

Physics. 10 Richfield St., Dorchester. Born in 1924 at Dorchester. Boston Latin School. Dean's List, 1, 2; Radio Club, 4; Hillel, 1, 2, 3, 4; AEII (Secretary, 3).

# **GORDON PRESCOTT TROWBRIDGE, JR.**

"Bud"

Chemistry. 129 King St., Northampton. Born in 1921 at Holyoke. Northampton High School. Dean's List, 1, 2, 3; Chemistry Club, 2, 3, 4 (Vice-President, 4); ΣAE.

"Tibber"

"Sid"

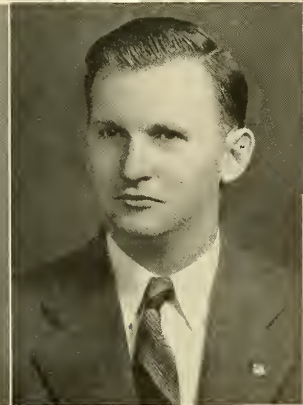
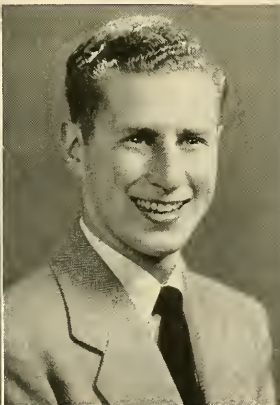

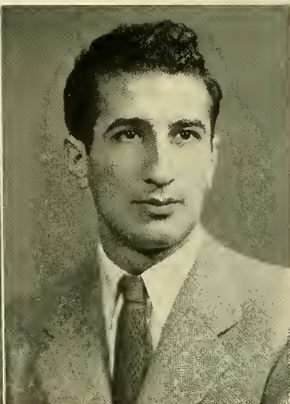
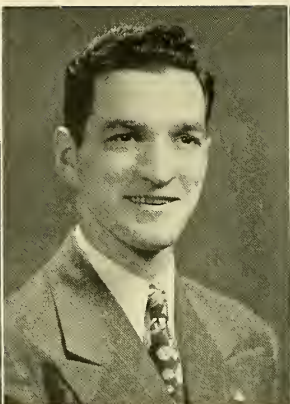

"Norm"

"Rocky"

#### WILLIAM JOSEPH TUCKER

"Tuck"

Chemistry. 17 Livingston Ave., Pittsfield. Born in 1922 at Pittsfield. Pittsfield High School. Newman Club, 1, 2, 3; Chemistry Club, 4; KΣ (Secretary, 3).

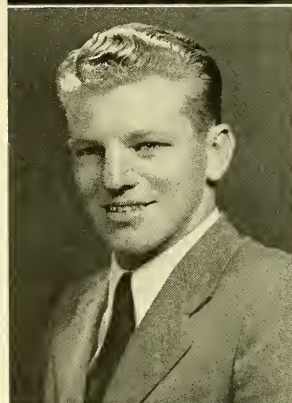

#### NORMAN A. VANASSE

"Norm"

Food Technology. 36 Phillips Pl., Northampton. Born in 1923 at Northampton. St. Michaels High School. Dean's List, 3; Debating Club, 2; Cheerleader, 3; Campus Varieties, 1, 2; Newman Club, 1, 2, 3, 4; Food Technology (President, 4); ΣAE.

#### ROCCO ANTHONY VERRILLI

"Rocky"

Bacteriology. 24 Maple Ave., Harrison, New York. Born in 1923 at Harrison. Harrison High School. Dean's List, 2, 3; Collegian, 2; Pre-Med. Club, 4; ΦΣΚ.



#### CHARLES NEWTON WARNER

"Charlie"

Entomology. Box 124, Main St., Sunderland. Born in 1922 at Sunderland. Amherst High School. Dean's List, 3; Class Nominating Committee, 2; Interfraternity Council, 2, 3 (Secretary, 3); Winter Track, 1, 2, 3, 4; Spring Track, 1, 2, 3; Ski Club, 4; Who's Who, 4; Maroon Key, 2; Adelpia, 4 (Secretary, 4); Fernald Entomology Club, 2, 3, 4; Q.T.V. (Treasurer, 3; President, 4).

#### ELMER ROGER WARNER

"Red"

Economics. Sunderland. Born in 1922 at Sunderland. Amherst High School. Class Nominating Committee, 1, 4; Interfraternity Council, 3; Roister Doisters, 2; ΘΧ (President, 3, 4).

"Tuck"  
"Charlie"  
"Red"



Bernard  
"Chick"  
"Jackie"

# **BERNARD MAURICE WILLEMMAIN**

Landscape Architecture. 291 Francis Ave., Holyoke. Holyoke High School. Band, 1; Newman Club, 1, 2; Sophomore-Senior Hop Committee, 2; ΦΣΚ.

# **JOHN WESTON**

"Chick"

Olericulture. Mill St., Framingham Center. Transfer from Dartmouth College. Dean's List, 2; Quarterly Club, 3; Social Union Committee, 2; Soph-Senior Hop Committee, 2.

# **FRANCES VIRGINIA WHITE**

"Fran"

Recreational Leadership. 7132 Radbourne Rd., Upper Darby, Penn. Born in 1926 at Russell. Northfield Seminary. Class Vice-President, 3; Dean's List, 2, 3; Isogon, 4 (Vice-President); W.S.G.A. Council, 3 (Vice-President); Choir, 1; Roister Doisters, 4; Women's Glee Club, 2; S.C.A., 1, 2, 3; Pilgrim Fellowship, 1, 2, 3, (President, 3); Carnival Committee, 1; Who's Who, 4; Recreational Planning Club, 3, 4; Naiads, 2, 3; KKI' (Vice-President, 4).

# **BARBARA RUTH WHITNEY**

"Whit"

Home Economics. 14 Lincoln St., Westfield. Born in 1925 at Westfield. Westfield High School. S.C.A., 1, 2, 3; Pilgrim Fellowship, 1, 2, 3, 4; Home Economics Club, 3, 4; Ski Club, 3, 4; ΣΚ.

# **JACQUELINE DIANA WINER**

"Jackie"

Physiology. 142 Melha Ave., Springfield. Born in 1926 at Springfield. Classical High School. Dean's List, 1, 2, 3; Collegian Quarterly, 2; INDEX, 2, 3, 4 (Art Co-Editor, 3; Art Editor, 4); Hillel, 1, 2, 3, 4; German Club, 2 (President, 2); Discussion Club, 2; Student-Faculty Council, 2; Pre-Med. Club, 4; W.A.A., 2; ΣΔΤ (Treasurer, 2, 3).

"Fran"

"Whit"

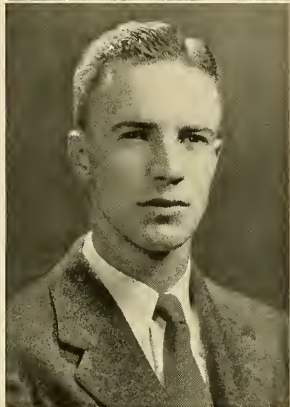
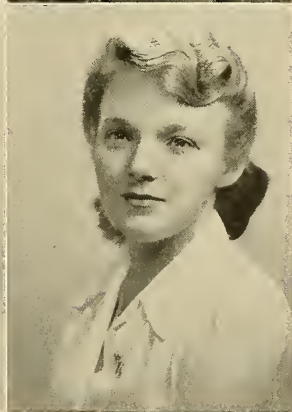



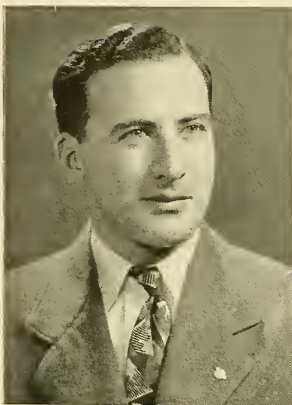

"Feebly Ann"

"Lu"

#### JUSTIN I. WINTHROP

"Jud"

English. 510 Eastern Ave., Lynn. Born in 1920 at Lynn. Lynn English High School. Dean's List, 3, 4; Hillel, 1, 2, 3, 4; Veterans' Association, 3, 4; Current Affairs Club, 3, 4.

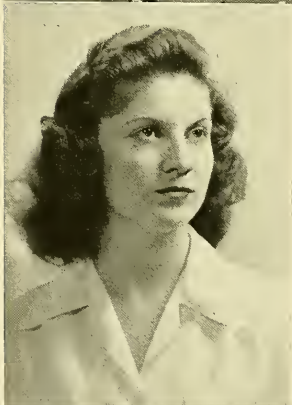

#### PHOEBE A. WOOD

"Feebly Ann"

Recreational Leadership. 75 North East St., Amherst. Born in 1924 at Springfield. Amherst High School. Dean's List, 3; Choir, 1; Freshman Handbook, 1; Women's Glee Club, 2, 3, 4; S.C.A., 1, 2, 3, 4; Pilgrim Fellowship, 3, 4; 4-H Club, 1, 2, 3; Nature Guide Association, 3, 4.

#### LUCY M. WOYTONIK

"Lu"

Sociology. 44 Holyoke St., Easthampton. Born in 1925 at Northampton. Easthampton High School. Dean's List, 2, 3, 4; Campus Varieties, 1, 4; Outing Club, 2; S.C.A., 2; Psychology Club, 2; World Affairs Club, 3, 4; ΣΚ.

#### MARGARET JEAN WOODWARD

"Jean"

Psychology. 29 River St., Northboro. Born in 1926 at Worcester. Northboro High School. Dean's List, 3; Women's Glee Club, 2; Newman Club, 1, 2, 3, 4; Psychology Club, 2, 3, 4 (Secretary-Treasurer, 4); W.A.A., 1, 2, 3, 4; KKT (Treasurer, 3, 4).

#### ADRIENNE CHARLOTTE ZACKS

"A"

History. 568 Washington St., Brookline. Born in 1925 at Dorchester. Brookline High School. Dean's List, 3; Hillel, 1, 2, 3, 4; Home Economics Club, 1, 2; ΣΔΤ (Treasurer, 4).



"Jud"  
"Jean"  
"A"



Ralph

**RALPH C. ZALKAN**

Chemistry. 254 Washington St., Peabody. Born in 1915 at Salem. Transfer from Purdue University. Wesley Foundation, 4; Chemistry Club, 4; Food Technology Club, 4; International Club, 4.



"Ray"

**HORATIO WILLIAMS MURDY**

"Ray"

Wildlife Management. 390 Hixville Rd., North Dartmouth. Born at New Bedford in 1924. New Bedford High School. Dean's List, 2, 3, 4; Rifle Team, 1, 2, 3, 4; KΣ.



"Ed"

**EDWARD JAMES ANDERSON**

Ornamental Horticulture. Cornet Stetson Rd., Greenbush. Born in 1924 at South Boston. Scituate High School. Class Captain, 3; Dean's List, 1, 3; Senate Associates, 2, 3, 4 (Secretary, 2); Sophomore-Senior Hop Committee, 2 (Co-Chairman, 2); Who's Who, 4; Inter-Class Athletic Board, 1; KΣ.



Hazel

**HAZEL M. BURICK**

English. 104 Engle St., Englewood, New Jersey. Born in 1926 at Englewood, N. J. Dwight Morrow High School. Dean's List, 2; Hillel Foundation, 1, 2, 3; Drill Team, 4; Campus Varieties, 3.

## ALSO GRADUATING

### LEON OSER BARRON

English. 16 Intervale St., Roxbury. Transfer from Cambridge Junior College. Bay Staters, 2; Men's Glee Club, 2; Menorah Club, 2; Current Affairs Club, 2.

### THOMAS BATEY, JR.

40 Silver Hill Rd., Weston. ΘX.

### RICHARD WINGATE BAUER

History. 236 Pleasant St., South Weymouth. Mechanic Arts High School. Soccer, 2; AXA.

### JOHN BLAKE

"Jack"

Bacteriology. 84 Rawson Rd., Brookline. Born in 1921 at Detroit, Mich. Brighton High School. Dean's List, 4; Hillel Foundation, 1, 2, 3, 4; Soccer, 1, 2, 3; AEII.

### GEORGE CHORNESKY

Chemistry. 16 Arlington St., Lynn. Lynn Classical High School. Collegian, 2; Menorah Club, 1, 2; TEΦ.

### FRANK ALGAR DUSTON

"Dusty"

Chemistry. 26 Hazelwood St., Longmeadow. Born in 1923 at St. Stephen, New Brunswick, Canada. St. Stephen High School. Chemistry Club, 2, 4; Mathematics Club, 3, 4; Veterans' Association, 3, 4; AXA.

### ALLEN IRWIN FELDMAN

History. 107 Winthrop Rd., Brookline. Roxbury Memorial High School. Menorah Club, 1, 2, 3; AEII.

# ALSO GRADUATING

## JOHN WILLIAM HICKS, III

Agriculture, 206 Overlook Rd., New Rochelle, N. Y. New Rochelle High School, Class Treasurer 1.

## EDWARD AMEDEE LAFRENIERE

Pre-Dental, 84 Monroe St., Chicopee Falls, Cathedral High. Collegian, 3; Class Nominating Committee, 3; Newman Club, 1, 2, 3; Zoology Club, 3; Pre-Med Club, 3; Chemistry Club, 3; Hockey, 2 (M); ΣAE.

## WILLIAM PETER PEREDNIA

"Bill"

Zoology, 94 Concord Ave., Norwood. Pre-Med, Club, 4.

## DONALD HAMMOND RIST

Physics, 190A Merriam Ave., Leominster. Leominster High School.

## MAYNARD ALBERT STEINBERG

Food Technology, 70 Boutelle St., Fitchburg. Fitchburg High School. Hillel, 1, 2, 3; Carnival Committee, 3; Horticultural Manufacturers Club, 3; TEΦ.

## ELMER GEORGE WORTHLEY

Natural History, 331 E. 8th St., Boston. Born in 1921 at Newburyport. Amesbury High School. Dean's List, 4; Judging Teams, 1; Outing Club, 1, 2, 3, 4; S.C.A., 1, 2, 3, 4; Fernald Entomology Club, 1, 2, 3, 4; French Club, 2, 3; Nature Guide Association, 1, 2, 3, 4 (President, 4); Amherst Nature Club, 1, 2, 3, 4; German Club, 1.



# HISTORY OF THE CLASS OF 1947

## In Cartoon

FROSH '43-'44"

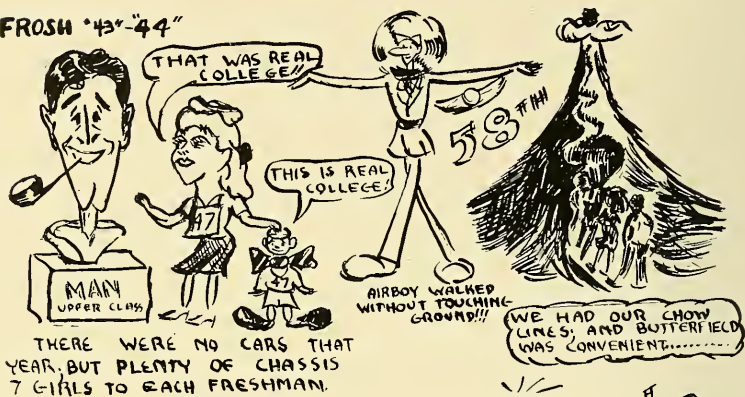

Still THE MOST DYNAMIC INCIDENT IN A FRESHMAN'S LIFE, SINCE SUPERMAN.



GO ON HOME YOUR MUTTERS CALLING



SOPH '44-'45

THE INDEX READS  
LIKE A SMITH  
CATALOGUE.

IN VOL. TWO, I  
MATCH WITS WITH  
BUGS BUNNY..

HANDFULL OF  
UPPERCLASSMEN!

ROTC ASTRAPS  
THERE EITHER TOO YOUNG  
OR TOO YOUNG.

IT WAS  
A GRANDY  
DAY!!

WOMAN EXCELLED IN  
EVERYTHING EXCEPT MEN,  
AND SOME OF THESE  
EALS HAD A LOT ON  
THE BALL.

EVERYBODY  
WANTS TO  
GET INTO  
THE ACT.

SHE ALMOST  
GOT TWO POINTS  
FOR A BASHER

SORORITIES BUILT SHOW  
STATUES FOR THE FIRST TIME.

WHO'S BUGS? THAT'S  
WHAT BOTHERS ME!

COME SPRING AND THE ENTOMOLOGY  
DEPARTMENT HAD ITS' BATTLE WITH  
BUGS...

# JUNIOR '45-'46

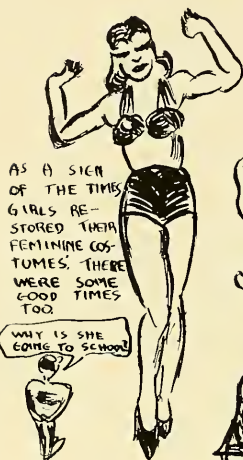

YOU WOULD DO WELL AT SCHOOL



SAD SACK AND SOME OF THE 'GI. BILLS' WERE DISCHARGED



THETA CHI'S RUPTURED DUCK WOM SCULPTURING



SOME OF THE 'BOYS' RETURNED WITH A RECEIVING HAIR LINE.

WAIT TILL YOU SEE US NEXT YEAR...



NO NONFRATERNIZATION POLICY AT MILITARY BALL, COLLEGE HALL.

BOOKS



RETURN OF FOOTBALL AMHERST TIES US!!

# SENIOR "46" - "47"

A LOT OF LITERATURE  
WAS WRITTEN WHEN  
THE MEN HAD TO  
BATTLE TO TAKE OVER  
CAMPUS JOBS!! FOR  
EXAMPLE.

MOST BOYS ARE  
BLOCKHEADS

IN DEFENSE  
OF  
WOMAN!!



AGAINST  
WOMAN SUFFRAGE!!

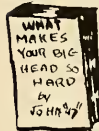

MOST GUYS  
ARE  
BIRD  
BRAINS

OUR SHINGLE WAS  
PUT OVER FORT  
DEVENS...

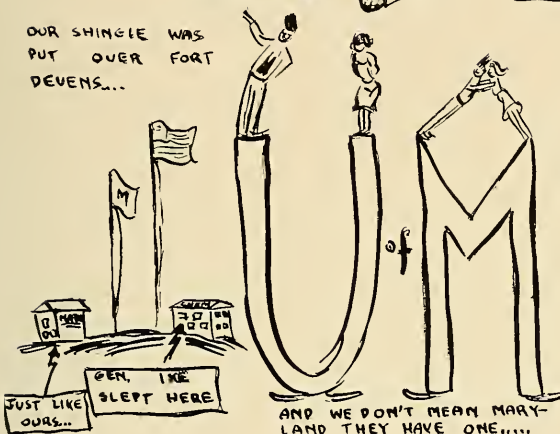

HOWEVER,



SATURDAY NIGHT  
IS THE LONGEST  
NIGHT IN THE WEEK



WON 6  
LOST 2  
(BOTH WERE  
LOSE)



ON THE NORTH COLLEGE  
BULLETIN BOARD.



WHAT'S IT  
ALL MEAN?  
IT CAN  
HAPPEN  
TO YOU  
GRADUATION!!  
"47"



THERE  
WAS  
A LARGE REPRESENTATIVE  
GROUP OF THE CLASS "47"





A. BODENDORF



PEG PARSONS



DOROTHY G. BROWN



ROBERT E. RACE



FRED ROTHERY



ALICE MOTYKA



RAY R. FULLER



ARTHUR S. IRZYK



RICHARD BOOTH



RACHEL BOUCHARD



MARJORIE WYMAN

*Massachusetts*



ROBERT H. COWING



GLORIA DONAZZOLI



HENRY RITTER



JOE MASI  
ANNE BAKER

DOROTHY  
MORTON  
BILLINGS



MARY STEPHENS



EVELYN CARLSON



# State



PHYL ANDREWS, GLADYS  
GEIGER, HELEN BARROWS



ROBERT G. DEANE



JEAN M. SWENSON



DARIO POLTELLO



HILDA SHEINBERG







## Old Chapel

*Always a memory of four years  
of college at Massachusetts State  
—symbol of the University of  
the Future.*

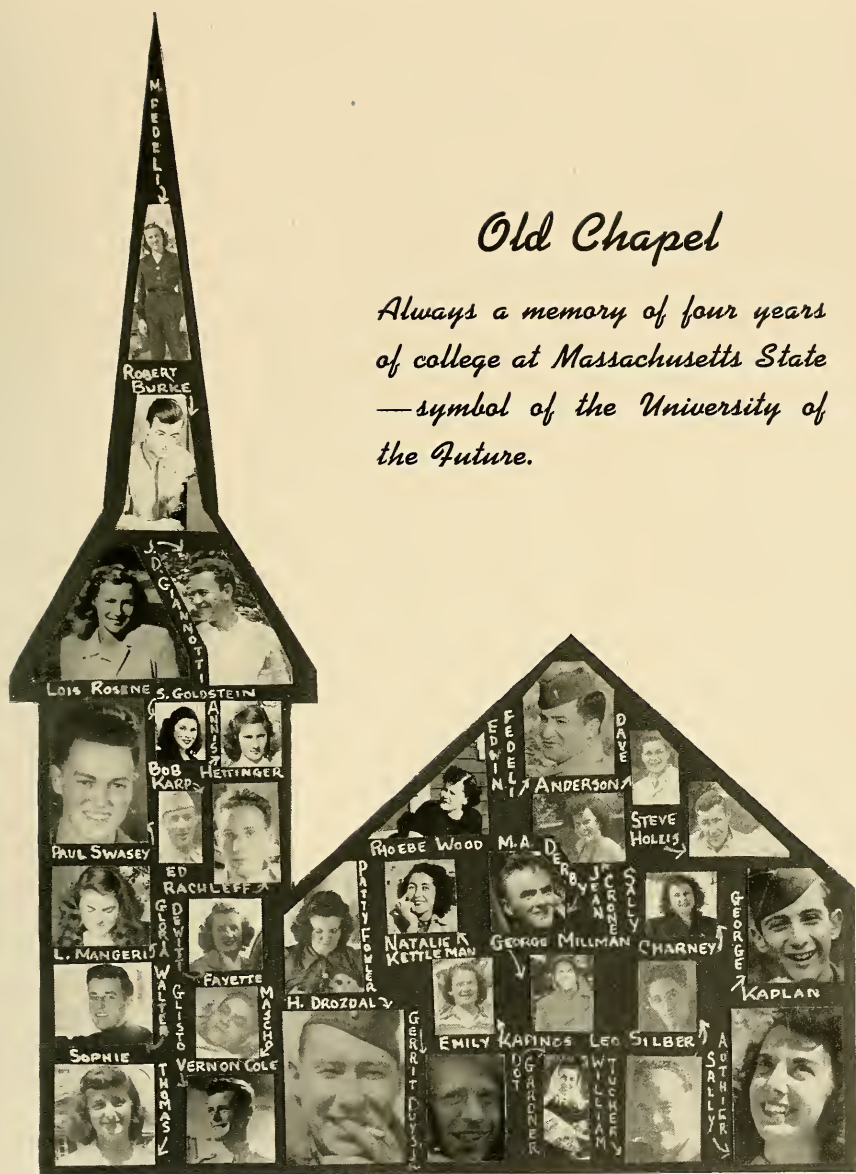







*Nine*



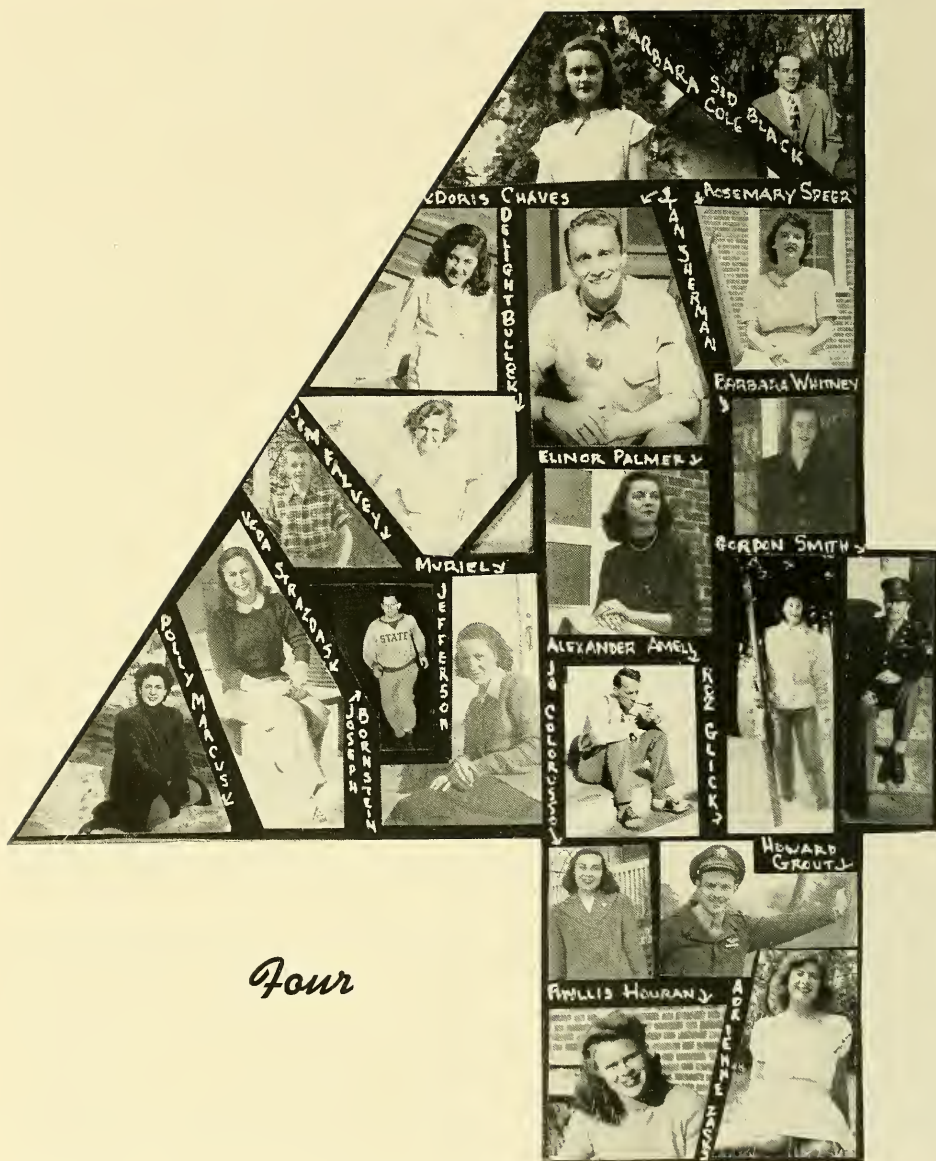

*Four*





*Seven*



## FORMER MEMBERS OF

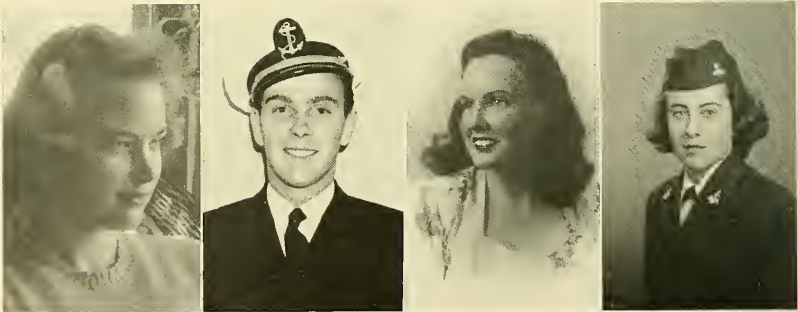
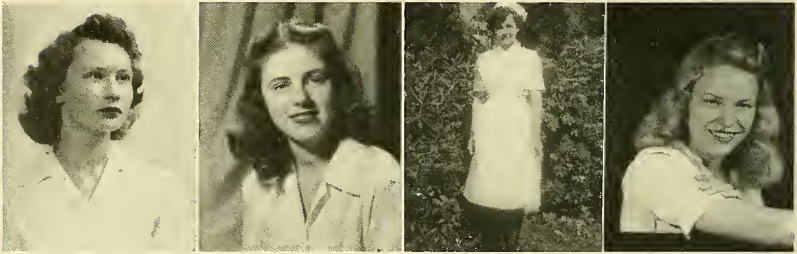
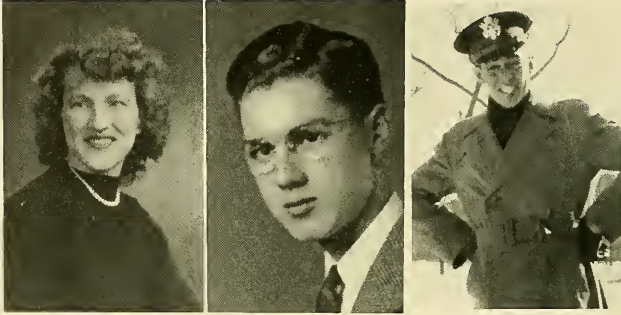

Esther Cromwell, John Powers, Theodore Blank  
Janet Mallon Stedman, Barbara Hanley, Ruth Wagner, Nancy Lambert Onsley  
Shirley Moore King, Paul Lawrence, Jane Clancy, Jeanne Bergeron

## THE CLASS OF 1947



James Reed, Elizabeth Shannon, John Ring, Barbara Beals Ross  
Joan Warnock Thurber, Jean Ann Hudson, Freola Files Robitaille, Barbara Clark  
Ronald Thaw, Donna Graves Harrington, Evelyn Adrianee Wentworth, Barbara O'Leary

## FORMER MEMBERS OF

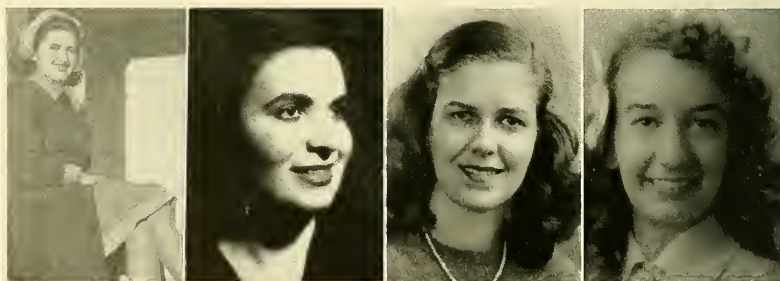
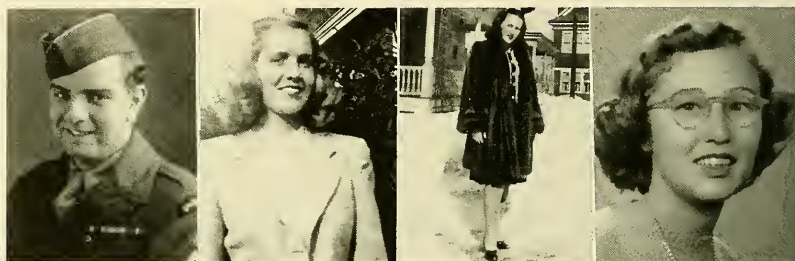
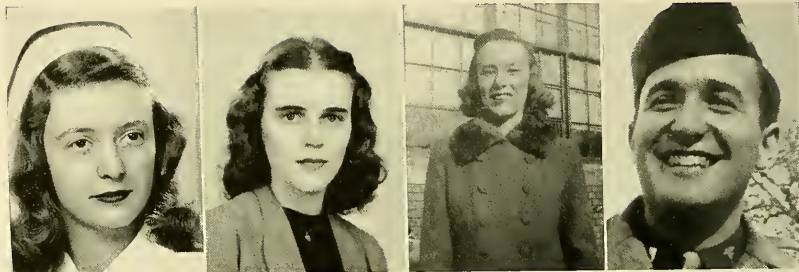

Marjorie Seddon, Helen Baumbach, Grace Miller, Arnold Binder  
James Henchey, Constance Bothery, Bunny Koffman Kaplan, Virginia Tuttle  
Alicemae Kelliher, Irma Rossman, Genevieve Todd Merrill, Patricia Bangs Jones



## THE CLASS OF 1947

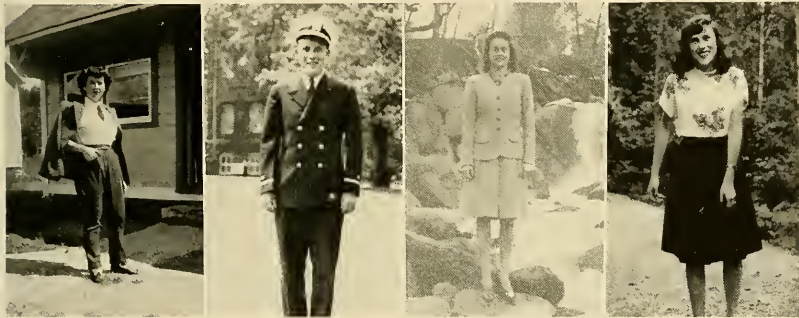

Ruby Almgren, Sally Swift, Audrey Townsend, Pauline Chase Roos  
Ruth Kline Sockell, Richard Swan, Fern Proctor, Dorothy Smith Staller  
Amy Clark, Virginia Richardson, Betty Julia Haas, Evelyn Pires Whitcomb









Davidson, St. Palley  
White, Butler, Brunner

1948

Junior year—synonymous with social life and studying on the grand scale—running Winter Carnival and continuously living in the “libe”—the greatest number of veterans, bolstering the class and fraternity lists—the satisfying year—the “golden year.”

Class officers were: Bob Butler, President; Hazel White, Vice-President; Phyllis Brunner, Secretary; Sherwood Davidson, Treasurer; John Masterlez, Captain; Ted St. Palley, Sergeant-at-Arms.

**James W. Allen, R.F.D.** Brewster.  
**Warren R. Anderson, 3 Reno St.,** Worcester.

**Frances, Sanderson Archibald,** "Archie," English, 16 Delmore Rd., Newton Highlands, Newton High School, Choir, 1; Quarterly Club, 1; French Club, 1, 2, 3.

**Thomas James Arny, "T.J.,"** Astronomy, 23 Falmouth St., Worcester. South High School, Class Nominating Committee, 3; Dean's List, 1; Animal Husbandry Club, 1, 2; Alpha Gamma Rho.

**Romaine Ash, Home Economics,** Box 112, South Swansea, Case High School, Pilgrim Fellowship, 1, 2, 3; Home Economics Club, 1, 2, 3; Chi Omega.

**Mary R. Avery, Colrain, Sigma Kappa.**  
**Charles, Withrop, Bailey, Jr., "Chuck,"** Physics, 225 Washington St., Malden, Dartmouth High School, Dean's List, 1, 2; Sigma Phi Epsilon, Vice-President, 3.

**Pauline Baines, "Paulie,"** Home Economics, 189 Chestnut St., New Bedford, New Bedford High School, Quarterly, 1; Freshman Handbook Board, 1, 2; Women's Glee Club, 1, 3; Outing Club, 1; Phillips Brooks Club, 1, 2, 3; Secretary-Treasurer, 3; S.C.A., 1, 2, 3; Wesley Foundation, 1, 2; Secretary, 3; Home Economics Club, 2, 3; W.A.A., 1, 2, 3; Pi Beta Phi.

**Marilyn Margaret Baker, "Lyn,"** Economics, 214 South St., Southridge, Mary E. Wells High School, Roister Doisters, 1, 2; Drill Team, 3; Newman Club, 1, 2, 3; French Club, 1, 2; W.A.A., 2; Chi Omega.

**Priscilla Winslow Baldwin, "Penny,"** Home Economics, Pine Ave., Harwich Port, Harwich High School, Dean's List, 1, 2, 3; Choir, 1; Women's Glee Club, 2, 3; S.C.A., 1, 2, 3; Home Economics Club, 1, 2, 3; Nature Guide Association, 3; Secretary-Treasurer, 3; W.A.A., 1, 2, 3; Naids, 1, 2, 3; Modern Dance Club, 1, 2; Kappa Kappa Gamma.

**Raymond H. Balise.**  
**Charles Everett Barr, "Chuck,"** Rhos St., Natick, Natick High School, Newman Club, 1, 2, 3; Dean's List, 1; Lambda Chi Alpha.

**Louis Barsky, "Louie,"** Pre-Legal, 50 Walnut Park, Roxbury, Boston Public Latin School, Class Nominating Committee, 3; Dean's List, 2; Hill, 1, 2, 3; Tau Epsilon Phi.

**Harriet Osborn Bates, French,** Bedford Rd., Carlisle, Concord High School, S.C.A., 3; W.A.A., 1; Kappa Kappa Gamma.

**Jean Bayles, "Jeannie,"** Political Science, South Dennis, Yarmouth High School, Dean's List, 2; Collegian, 1, 2, 3; Roister Doisters, 1, 2, 3; Outing Club, 1; S.C.A., 3; Carnival Committee, 3; Psychology Club, 3; Cheer-leader, 3; Kappa Kappa Gamma.

**Judith Rachel Bazar, "Ludy,"** Agricultural Economics, 48 Englewood Ave., Brookline, Girls' Latin School, Dean's List, 1; Freshman Handbook, 1; Roister Doisters, 1, 2; Hill, 1, 2; Senior Council, 3; Quarterly Club, 1, 2, 3; World Affairs Club, 2, 3; Dairy Club, 2; Mathematics Club, 1, 2, 3; W.A.A., 2, 3.

**Shirley Elizabeth Better, "Shir,"** Economics, 21 Evans Rd., Peabody, Peabody High School, Dean's List, 2; Collegian, 2, 3; Roister Doisters, 1, 2, 3; Outing Club, 2; Current Affairs Club, 3; Pre-Med. Club, 3; Sigma Delta Tau Asst. Treas., 3.

**Jack David Betterman, Zoology,** 219 Harvard St., Dorchester, Dorchester High School.

**Miriam Biletsky, "Mini,"** Chemistry, 18 Mattatt St., Mattapan, Jeremiah E. Burke High School, Dean's List, 1; Collegian, 1, 2, 3; Quarterly Club, 2, 3; Freshman Follies, 1; Hill, 1, 2, 3; Chemistry Club, 2, 3; Sigma Delta Tau.

**Lucille Frances Bikeseder, "Lu,"** Home Economics, 12 Sycamore St., Brattleboro, Vt., Brattleboro High School, Dean's List, 1, 2; Quarterly Club, 2, 3; Outing Club, 1; Wesley Foundation, 1, 2, 3; President, 3; Home Economics Club, 1, 2, 3.

**Thonus Kent Bliss, Jr., "Kent,"** Dairy Industry, 697 Park St., Attleboro, Attleboro High School, Theta Chi.

**Josephine G. Boniarz, "Bunny,"** Bacteriology, 15 Hoosac St., Adams, Bay Path Secretarial School, Majorette, 3; Newman Club, 1, 2, 3; Flying Club, 2; Pre-Med. Club, 1, 2; Bacteriology Club, 2, 3 (Publicity Chairman, 3); Outing Club, 2, 3; W.A.A., 1, 2; Sigma Kappa.

**Virginia Kathryn Boski, "Ginny,"** Psychology, 43 Kirkland Ave., Northampton, Northampton High School, Newman Club, 1, 2, 3; Psychology, 3.

**Wallace N. Boy, 402 Maple St.,** Holyoke.

**R. Louise Brisset, "Lou,"** Sociology, 895 Hampshire St., Holyoke, Holyoke High School, Outing Club, 1, 2; Newman Club, 1, 2, 3; French Club, 1, 2, 3; Modern Dance Club, 2; Ski Club, 1, 2, 3; Chi Omega.

**Donald C. Broderick, 93 Sheridan St.,** Lynn.

**Barbara Ann Brouillet, "Bobby,"** Psychology, 288 Linden St., Holyoke, Holyoke High School, Newman Club, 1, 2, 3; Chemistry Club, 1, 2; Psychology Club, 3.

**Albert Brown, 610 Park St.,** Dorchester, Alpha Epsilon Pi.

**John Leland Brown, "Brownie,"** English, Federal Circle, Amherst, Monson Academy, Plint Zoological Contest, 2; Men's Glee Club, 1, 2.

**Ennice Jane Brunell, Zoology, 7** Jones St., Worcester, Classical High School, Outing Club, 1, 3; Hill, 1, 2, 3; Pre-Med. Club, 1; Naids, 1, 2, 3.

**Phyllis Eileen Brunner, "Phyl,"** Fine Arts, Cranbury Neck Rd., Cranbury, New Jersey, Princeton High School, Choir, 1; Women's Glee Club, 3; S.C.A., 3; Naids, 1, 2, 3; Kappa Kappa Gamma.

**Lillian Dorothy Buczoki, "Lil,"** Floriculture, West St., Ludlow, Ludlow High School, Outing Club, 1, 2, 3; Floriculture Club (Secretary, 3); 4-H Club, 2, 3.

**Daniel F. Burgess, Economics, 247** Market St., Brockton, Brockton High School, Sigma Phi Epsilon (Guard, 2; President, 3).

**George Daniel Butler, Jr., "Dan,"** Entomology, 153 Highwood Ave., Leonia, New Jersey, Leonia High School, Dean's List, 2; Sinfonietta, 1; Wesley Foundation, 2, 3 (Vice-President, 3); Fernald Entomology Club, 3 (Vice-President, 3); Alpha Gamma Rho (Secretary, 3).

**John Warren Cadorette, Chemistry,** R.F.D. South Pond Rd., Plymouth, Plymouth High School, Academic Activities Board, 1, 3; Men's Glee Club, 1, 2, 3; Director, 2; Manager, 3; Outing Club, 1; Newman Club, 1, 2; 4-H Club, 1; G.T.V. (Sergeant-at-Arms, 2; Interfraternity Council, 3).

**Glenna Gibbs Cady, Home Economics,** North Rd., Westfield, Westfield High School, Dean's List, 1, 2; Drill Team, 3; Outing Club, 1; S.C.A., 1, 3;

Chemistry Club, 2, 3; Sigma Kappa (Treasurer, 3).

**Martha Jean Caird, "Marty,"** Psychology, 147 Brook St., Braintree, Braintree High School, Class Officer (Secretary, 1); Drill Team, 3; Freshman Follies, 1; Outing Club, 1; S.C.A., 3; Psychology Club, 3; Sigma Kappa.

**Charles A. Campbell, 123 Thompson St.,** Springfield, Kappa Sigma.

**Raymond W. Campbell, Jr., 45 Car-** ruth St., Dorchester.

**Bonama Card, Box 457, Holbrook,** Sigma Kappa.

**Janet Elizabeth Carey, "Jan,"** Chemistry, Water St., Williamstown, Williamstown High School, Outing Club, 2; Newman Club, 1, 2, 3; Chemistry Club, 2, 3.

**Shirley J. Carey, 102 Jackson Pkwy.,** Holyoke.

**Edward Wilfred Chabot, 38 Beech St.,** Greenfield.

**Edith Paulette Chapman, "Pauli,"** Landscape Architecture, 38 Greenfield, Winchester, Transfer from Louthworth School of Landscape Architecture, Sinfonietta, 2; Outing Club, 2 (Secretary, 3); Phillips Brooks Club, 2; S.C.A., 2, 3; S.C.A. Cabinet, 2, 3 (House Representative Chairman, 3); Pre-Med. Club, 3; Modern Dance Club, 2, 3; Pi Beta Phi.

**George Albert Chase, "Creepie,"** Economics, 21 Rockhill St., Foxboro, Foxboro High School, Dean's List, 1; Band, 1, 2, 3; Freshman Handbook, 2; S.C.A., 2, 3; S.C.A. Cabinet, 2; French Club, 1; Theta Chi.

**Maribeth Chase, "Maybe,"** Psychology, 118 Norfolk St., Holliston, Winthrop High School, Class Nominating Committee, 2; Panhellene, 3; Choir, 1; Women's Glee Club, 3; S.C.A., 1; W.A.A., 1, 2, 3; Kappa Alpha Theta.

**Anella P. Card Chatel, Mathemat-** ics, Federal Circle, Amherst, Summer High School, Class Nominating Committee, 1; Alpha Lambda Mu.

**Patricia Ann Cloney, "Patty,"** Psychology, 75 Avon Pl., Springfield, Classical High School, Dean's List, 2; Quarterly, 2; Assistant Editor, 3; Quarterly Club, 2, 3; Newman Club, 1, 2, 3; Psychology Club, 2, 3; German Club, 1; Kappa Kappa Gamma.

**George Cohen, Pre-Med, 135 Spencer St.,** Dorchester, Pre-Med. Latin School, Transfer from University of New Hampshire and Norwich University; Pre-Med. Club, 2, 3.

**Philip Hillier Cole, "Flip,"** Animal Husbandry, 20 High St., Westfield, Mount Hermon, Transfer from Davidson College, N. C., Outing Club, 3; Animal Husbandry Club, 3.

**Claire Margaret Commo, Sociology,** 20 Vellman St., Auburn, Auburn High School, Roister Doisters, 2; Campus Varieties, 1, 2; Outing Club, 1; Newman Club, 1, 2, 3; Current Affairs Club, 2, 3 (Secretary); Home Economics Club, 2; W.A.A., 2; Chi Omega.

**Ruth Lucille Cook, "Cookie,"** Home Economics, 137 West Alford St., Springfield, Classical High School, Transfer from Dean Junior College, Class Nominating Committee, 3; S.C.A., 2, 3; Home Economics Club, 2, 3; Kappa Alpha Theta.

**Barbara Jane Cooley, "Bobbie,"** History, 12 Brook St., East Longmeadow, Classical High School, Class Nominating Committee, 2; Choir, 1; Roister Doisters, 2; Women's Glee Club, 3; S.C.A., 2; Psychology Club, 2; Kappa Kappa Gamma.



# 1948

**Barbara Cooper**, "Binky." Sociology. Main St., West Yarmouth. Yarmouth High School. Choir, 1; Women's Glee Club, 3; Phillips Brooks Club, 1, 2, 3; S.C.A., 1, 2, 3; German Club, 1, 2; Kappa Alpha Theta.

**Priscilla H. Cotton**, 5 Brookline Ave., Haverhill. Pi Beta Phi.

**Jacqueline Lorraine Couture**, "Jackie." Economics. State Rd., Becket. Pittsfield High School. Outing Club, 1, 2, 3; Newman Club, 1, 2, 3; Flying Club, 2; World Affairs Club, 3; Pre-Med Club, 1, 2; Bacteriology Club, 2.

**Edward W. Critchett**, 46 Hillcrest Pl., Amherst.

**John F. Crosby**, 88 Water St., Greenfield.

**Ann Marie Crotty**, "Crotty." Bacteriology. 59 Hamilton St., Worcester. Classical High School. Dean's List, 1, 2; Majorette, 3; Choir, 1; Newman Club, 1, 2, 3; Chairman Freshman Follies, 1; Bacteriology Club, 2, 3; Modern Dance Club, 2; Chi Omega.

**Roberta Lillian Curtis**, "Bud-d." Sociology. 185 Highland St., Worcester. Classical High School. Band, 3; Choir, 1; Sinfonietta, 1; Women's Glee Club, 2, 3; Outing Club, 1, 2; Kappa Alpha Theta (Archivist), 3.

**Phyllis Ann Cushman**, "Phyl." Sociology. 15 Everett St., Cambridge. Cambridge High and Latin School. Choir, 1; Sinfonietta, 1, 2; Home Economics Club, 1; W.A.A., 1, 2, 3.

**Jeannette Cynarski**, "Sinner." Chemistry. 7 Cook St., Adams. Adams High School. Dean's List, 1, 2; Scrolls; Band, 3; Sinfonietta, 1; Women's Glee Club, 3; Freshman Club, 1; Outing Club, 1; Newman Club, 1, 2, 3; Chemistry Club, 2, 3; Women's Athletic Association, 2, 3; Pi Beta Phi, 1, 2, 3.

**Stephen Walter Czarniecki**, "Steve." Pre-Med. Apt. 4-2 Federal Circle, M.S.C. Easthampton High School. Dean's List, 2; Senate, 3; Collegian, 1; Sophomore-Senior Hop Committee, 2; Pre-Med Club, 3; Interfraternity Council, 2; Varsity Soccer, 1, 3; Phi Sigma Kappa.

**Stanley Marshall Daggett**, "Stan." Mathematics. 2 Orchard St., Auburn. Worcester Polytechnic Institute. Dean's List, 2, 3; Interfraternity Council, 3; Band, 2; Mathematics Club, 2; Q.T.V. (Vice-President), 3.

**Leroy Edson Darling, Jr.**, "Lee." Physics. 118 High St., Stafford Springs, Conn. North Brookfield High School. Chemistry Club, 2; Pre-Med Club, 3.

**John R. Davenport**, "Dav." Economics. 31 Maple St., Shelburne Falls. Arms Academy. Dean's List, 2; President of Interfraternity Council, 3; Collegian, 2, 3 (Advertising Manager, 3); Roister Doisters, 3; Kappa Sigma.

**Sherwood Davidson**, 420 Hillside Ave., Holyoke. Alpha Epsilon Phi.

**Marion Gloria Day**, Psychology. B. and W. Turnpike, Northboro. Northboro High School. Class Nominating Committee, 2, 3; Honors Work, 1, 2, 3; Choir, 1; Sadie Hawkins Day Committee, 2; Psychology Club, 3; Women's Athletic Association, 1, 2, 3; Chi Omega.

**Edith R. Dayton**, Belchertown Rd., Amherst.

**Robert J. Deltour**, 18 Reynolds Ave., Monson. Kappa Sigma.

**Gerald A. Derosier**, 57 North St., North Adams.

**Robert E. Dillon**, 23 Walnut St., Ware.

**Walter F. Dinn**, 11 Arlington Ave., Holyoke.

**James L. Dinsmore**, 266 Chapman St., Greenfield.

**Eleanor (Tichy) Doran**, 28 Beech St., East Walpole.

**Edith Gurney Dover**, "Edie." Economics. 45 Vine St., Winchester. Winchester High School. Vice-President, 1; Dean's List, 1; Panchellenic, 3; Judiciary Board of W.S.G.A., 3; Choir, 1; Outing Club, 1; S.C.A., 3; Carnival Committee, 2; Women's Athletic Association, 1, 2, 3; President, 3; Basketball Manager, 2; Naiads, 1, 2, 3; Scrolls, 2; War Bond Committee, 1, 2; Pi Beta Phi.

**George W. Doten**, 246 1/2 Court St., Plymouth. Kappa Sigma.

**Evelyn Downing**, "Evie." Zoology. 16 Woodside Terr., Springfield. Classical High School. Dean's List, 1, 2; Band, 3; Infrax, 2; Sinfonietta, 1, 2, 3; Outing Club, 1, 2; Newman Club, 1, 2, 3; Pre-Med Club, 2, 3; W.A.A., 1; Flying Club, 2; Sigma Kappa.

**William Drinkwater**, 14 Holland Terr., Needham. Alpha Gamma Rho.

**Jane K. Duffy**, 112 Woodside Terr., Springfield.

**Alfred L. Duquette**, "Al." Math. 279 Collette St., New Bedford. New Bedford High School. Class President, 1, 2; Dean's List, 1, 2, 3; King Committee, 3; Mathematics Club, 1, 2, 3.

**John Lawrence Dwyer**, "Jack." Floriculture. 25 Edward Avenue, Pittsfield. Pittsfield High School. Dean's List, 2; Lambda Chi Alpha.

**Laura Adams Easland**, "Lolly." Home Economics. 173 Main St., Rocky Hill, Conn. Pittsfield High School. Scrolls, 2; Choir, 1; Roister Doisters, 1, 2; Statettes, 2; Women's Glee Club, 3; S.C.A., 1, 3; Home Economics Club, 1; Modern Dance Club, 1, 2, 3; Kappa Alpha Theta.

**Priscilla Howe Elliot**, "Pris." Home Economics. 396 Sandwich Rd., Buzzards Bay, Wareham High School. Scrolls, 2; W.S.G.A. Council, 3; S.C.A., 1, 2, 3; Home Economics Club, 1, 2, 3; Pi Beta Phi.

**James F. English**, 69 Martland Rd., Brockton.

**George Epstein**, Chemistry. 70 Wildwood St., Mattapan. Boston Latin School. Dean's List, 1, 2, 3; Collegian, 1, 2, 3 (Sports Editor, 3); Hillel, 1, 2, 3; Baseball, 1; Chemistry Club, 1, 2, 3; Mathematics Club, 1; Pre-Med Club, 3; T.E.P.

**Robert Epstein**, "Bob." Economics. 100 Willard Rd., Brookline. Brookline High School. Hillel, 1, 2, 3; Pre-Med Club, 1; Alpha Epsilon Phi.

**Jane P. Evans**, North Sunderland Rd., Sunderland.

**Chester Edward Falby**, "Chet." Psychology-Pre-Med. Derby Rd., West Berlin. Hudson High School. Tufts; Roister Doisters, 1; Statesmen, 1; Outing Club, 1; Wesley Foundation, 1; 4-H Club, 1; Pre-Med Club, 3.

**Edmund Farinha**, "Ed." History. 107 Bogie St., Fall River. B.M.C. Durfee. Dean's List, 2; Phillips Brooks Club, 1, 2, 3; S.C.A., 1, 2; Sigma Phi Epsilon.

**Robert L. Fay**, 127 College St., South Haver.

**George L. Fearnley**, Federal Circle 4-5, Amherst.

**Robert Edward Fein**, "Booher." Pre-Med. 103 Shawmut St., Springfield. Classical High School. Pre-Med Club, 3; Hillel Foundation; T.E.P.

**Carolyn Jean Felton**, "Jeannie." Psychology. Clifford St., Lenox. Lenox High School. Women's Glee Club, 1; Drill Team, 3; Phillips Brooks Club, 1, 2, 3; S.C.A., 1, 2, 3; Psychology Club, 3; Naiads, 2, 3; Kappa Alpha Gamma.

**Martha Maria Flint**, Food Technology. 34 Mill St., East Mansfield. Mansfield High School. Dean's List, 2; Choir, 1; Women's Glee Club, 1; S.C.A., 2, 3; Pilgrim Fellowship, 3; 4-H Club, 2, 3; Food Technology, 3.

**Elva Marie Foerster**, Recreational Leadership. 117 Dorset St., Springfield. Classical High School. Drill Team, 3; Sinfonietta, 1, 2; Concert Association, 2, 3; Ski Club, 3; Phillips Brooks Club, 3; S.C.A., 3; Nature Guide Club, 3; Chi Omega.

**Donald H. Fowler**, "Don." Poultry Husbandry. Route 116, Sunderland. Cushing Academy. Class Nominating Committee, 3; Outing Club, 1, 2; S.C.A., 1, 2, 3 (S.C.A. Cabinet, 2); Poultry Club, 3; Theta Chi (Secretary, 2; Marsba, 1).

**Estelle M. Frenette**, 11 Calumet Rd., Holyoke.

**Mischa Elliot Friedman**, "Mitty." Bacteriology. 12 Nevada St., Worcester. Classical High School. Dean's List, 2; Hillel, 1, 2, 3; Bacteriology Club, 3; Veteran's Association, 2; Alpha Epsilon Phi (House Manager, 3).

**Paula Isabelle Friedman**, Home Economics. 65 Hadwen Rd., Worcester. Worcester Classical High School. Hillel, 1, 2, 3; Home Economics Club, 1, 2, 3.

**Jean Kidston Fuller**, Psychology. 12 Columbia St., Wellesley Hills. Gamaliel Bradford High School. Vice-President, 2; Freshman Handbook Board, 1, 2; Outing Club, 1; S.C.A., 1, 2; Current Affairs Club, 1; Psychology Club, 1, 2; W.A.A., 2; Campus Community Chest Drive, 2; Kappa Gamma.

**Margaret A. Fuller**, "Marge." Economics. R.R. 1, Drury Rd., Cincinnati, Ohio. Hillsdale School. Roister Doisters (Publicity Manager), 2, 3; S.C.A., 1; Newman Club, 1, 2, 3; Chemistry Club, 1; Mathematics Club, 1; W.A.A., 1, 2, 3 (Council, 3); Ski Club, 2; Flying Club, 2; Chi Omega.

**James William Fulton**, "Jim." Chemistry. 608 South Pleasant St., Amherst. Amherst High School. Dean's List, 2; S.C.A., 1, 2, 3; (Cabinet, 2, 3); Judson Fellowship, 2, 3 (President); Chemistry Club, 3; Lambda Chi (Secretary, 2).

**Elmor Gertrude Galusha**, History. South St., Granby. South Hadley High School. Dean's List, 1, 2; Choir, 1; Women's Glee Club, 2, 3; Quarterly Club, 2; S.C.A., 1, 2, 3; (Worship Chairman, 3); Congregational Club, 1, 2, 3; Mathematics Club, 1; Outing Club, 1.

**John Ralph Garbutt, Jr.**, "Ralph." Economics. 11 Underwood St., Worcester. Classical High School. Sigma Alpha Epsilon (Secretary, 2; Vice-President, 3); Dean's List, 2.

**William Henry Gaylord, Jr.**, "Bill." Bacteriology. 85 College St., South Hadley. South Hadley High School. Class Nominating Committee, 3; Dean's List, 2; Band, 1; Freshman Handbook Board, 2; Outing Club, 1; S.C.A., 1, 3; Bacteriology Club, 3; Swimming Team, 3; Lambda Chi Alpha (President).

**Jerome Herbert Geller**, "Jerry." Pre-Dental. 111 Church St., Pittsfield. Pittsfield High School. Interfraternity Sing, 1, 2; Hillel, 1, 2; Menorah Club, 1, 2; Soccer, 1, 2; T.E.P. (Secretary, 1, 2).

**Betty Gerber**, "Gerh." Sociology, 129 Wandside Terr., Springfield. Classical High School. Hillel, 1, 2, 3; Sigma Delta Tau.

**Elizabeth R. Gilbertson**, 277 Main St., Easthampton, Chi Omicra.

**Ralph Glover Gilman, Jr.**, "Bud," Pre-Dental, 65 Beacon St., Greenfield. Greenfield High School. Phi Sigma Kappa (Sentinel, 3).

**Warren Philip Gingras**, Economics, 21 Marshall St., Turners Falls. Turners Falls High School. Burnham Declaration, 1; Newman Club, 3; Soccer, 1; Basketball, 1; Phi Sigma Kappa.

**Donald W. Glaser**, 512 New Rochelle Rd., Bronxville, New York. Kappa Sigma.

**Samuel Glass**, Political Science, 2 Crawford St., Roxbury. Roxbury Memorial High School. Choir, 2; Ski Club, 3; Hillel, 1, 2, 3 (Executive Board, 3); International Club, 3; Radio Club, 3; French Club, 3; Track, 1, 2, 3; Soccer, 2, 3; Alpha Epsilon Pi (Treasurer, 3).

**Robert E. Glendon**, 4 Ware Rd., Winchester.

**Frances Amelia Gobbi**, "Fran," French, 74 Lebanon St., Springfield. High School of Commerce. Dean's List, 1, 2; French House, 2, 3; Burnham Declaration, 2; Collegian Quarterly, 1, 2, 3; Roister Doisters, 2, 3; French Club, 1, 2, 3 (Secretary, 2).

**Melvin Goldman**, 18 Jasper St., Lawrence, Alpha Epsilon Pi.

**William J. Good, Jr.**, 163 S. Main St., Randolph.

**Betty Ann Goodall**, Home Economics, Cotuit, Barnstable High School. Scrolls, 2; S.C.A., 1, 2, 3 (Cabinet, 1, 2); Wesley Foundation, 1, 2, 3; 4-H Club, 1, 2, 3; Secretary, 2; Home Economics Club, 1, 2, 3; W.A.A., 1, 2, 3; Pi Beta Phi.

**Phyllis Elaine Goodrich**, "Booty," Chemistry, Lenox Rd., Pittsfield. Pittsfield High School. Class Nominating Committee, 3; Dean's List, 1, 2; Newman Club, 1, 2, 3; Chemistry Club, 1, 2, 3; Pre-Med Club, 3; German Club, 1; W.A.A., 1, 2, 3; Pi Beta Phi.

**Robert Danton Gordon**, "Beh," French, 168 Winthrop Rd., Brookline. Brookline High School. French Club, 3, 4; Tau Epsilon Phi (Steward, 3).

**Herman Bernard Gottesman**, "Hermey," Physics, 133 W. 47 St., N.Y.C. Boston Latin School. Collegian, 2; Insex, 2, 3; Roister Doisters, 2; College Calendar, 3; Hillel, 1, 2, 3; Camera Club, 1, 2, 3; Alpha Epsilon Pi.

**Eleanor Gotz**, "Ellie," Pre-Med, 88 Watts St., Chelsea. Chelsea High School. Freshman Handbook Board, 1, 2, 3; Hillel, 1, 2, 3; Chemistry Club, 1, 2; Current Affairs Club, 3; Pre-Med Club, 2, 3; German Club, 1, 2.

**Margaret Grayson**, 14 Lynes Pl., Norwalk, Conn.

**Harold L. Greenberg**, 21 Wolcott St., Dorchester.

**Isabel Francis Greenbush**, "Pinky," Chemistry, 28 Quaker St., Adams. Adams High School. Dean's List, 2; Newman Club, 1, 2, 3; Sigma Kappa.

**Lorraine Mae Guertin**, "Prudy," Economics, Wallace Rd., Southbridge. Mary E. Wells High School. Dean's List, 1; Roister Doisters, 1, 2, 3; Cheer Leader, 3; Freshman Follics, 1; Newman Club, 1, 2, 3; Psychology Club, 3; Neds, 3; Kappa Kappa Gamma.

**Marjorie Hubbard Hamlin**, "Marge," English, Hyde Park, Vermont. Amherst High School. Dean's List, 1, 2, 3.

**Elaine Marian Handlin**, English, 22 Elm St., Chelsea. Chelsea High School. Dean's List, 1, 2; Handbook

Board, 1, 2, 3 (Dept. Head, 2, 3, Sec., 2); Insex, 2, 3 (Literary Board); Roister Doisters (Director of Junior Class Play, 3); Outing Club, 1, 2; Quarterly Club, 1, 2, 3 (Secretary, 2, 3); Hillel Foundation, 1, 2, 3; I.Z.F.A., 2, 3; World Affairs Club, 3; French Club, 2, 3; German Club, 1, 2; Poetry Group, 1, 2; Pre-Med Club, 3; Radio Club, 3; Collegian, 3; Sigma Delta Tau.

**Shirley Hawkes**, 67 Central St., Georgetown.

**Elizabeth Hayes Pomeroy**, Amherst. **Florence Dorothy Healy**, "Laurie," English, 32 Oakland St., West Springfield. Cathedral High School. Academics Activities Board, 3; Burnham Declaration, 1; Roister Doisters, 1, 2, 3 (Manager, 3); Newman Club, 1, 2, 3 (U.R.C. Representative) United Religious Council, 3 (Secretary); Chi Omicra.

**Anne Mary Hedron**, "Hed," Psychology, 864 Dwight St., Holyoke. Holyoke High School. Campus Varieties, 3; Newman Club, 1, 2, 3 (Program Chairman, 3); Psychology Club, 2, 3; Kappa Kappa Gamma.

**Ernest Marvin Henkin**, "Mavy," Pre-Medical, 17 Evelyn Rd., Everett. Everett Senior High School. Dean's List, 1, 2; Hillel Foundation, 1, 2, 3; Quarterly Semi-formal Committee, 3; German Club, 2; Pre-Med Club, 3; Tau Epsilon Phi.

**Ruth Hermann**, 51 Maple St., Easthampton.

**Emerson Wilbur Hibbard**, "Em," Art, E.C. and Farm Management, North Hadley. Hopkins Academy. Dean's List, 1, 2, 3; Burnham Declaration, 1; Debating Club, 1, 2 (President, 2); Insex, 3; Vegetable Judging Team, 1, 2; Olericulture Club, 1; S.C.A., 1, 3; Wesley Foundation, 2, 3; Pilgrim Fellowship, 3; 4-H Club, 1, 2, 3 (Executive Committee, 2; Treasurer, 3); F.F.A. Club, 3.

**Mary Therese Hill**, "Terry," Home Economics, 618 White St., Springfield. High School of Commerce. Bandettes-Drill Team, 3; Newman Club, 1, 2, 3; Home Economics Club, 2, 3; Sigma Kappa.

**Eleanor J. Hinsley**, 28 Delawanda Dr., Worcester.

**Maija Annabell Honkonen**, Political Science, 93 Mechanic St., Fitchburg. Fitchburg High School. Dean's List, 1, 2; Burnham Declaration, 2, 3 (Chairman, 3); Roister Doisters, 1, 2; Women's Glee Club, 2, 3; Choir, 1; S.C.A., 1; W.A.A., 2, 3; Kappa Alpha Theta.

**Everett F. Hogan**, 28 Harriet Ave., Belmont.

**Leonard Jay Horwitz**, "Len," History, 21 Strathmore Rd., Brookline. Brookline High School.

**William A. Hosmer**, "Bill," Chemistry, 34 Noble Ave., Westfield. Westfield High School. Roister Doisters, 3; S.C.A., 3; Theta Chi (Secretary, 3).

**Milton A. Howe, Jr.**, 19 Dexter St., Pittsfield.

**William Arthur Howes**, "Bill," Economics, 16 Pleasant St., Dalton. Dalton High School. Cross Country, 3 (Captain, 3); Track, 2; Class Party Committee, 2; Chemistry Club, 2; Lambda Chi Alpha (Vice-President, 3).

**Barbara Dorothy Hyndman**, "Barbie," Home Economics, 19 Florentine Gardens, Springfield. Framingham High School. Outing Club, 1; Sking Club, 1, 2, 3; Phillips Brooks Club, 1; S.C.A., 1, 2; German Club, 1, 2; W.A.A., 2; Kappa Alpha Theta.

**David Francis Jackson, Jr.**, "Dave," Economics, 107 Church St., Mansfield. Transfer from Dartmouth College. Phi Sigma Kappa.

**Henry Harvey Jackson, Jr.**, "Harv." Ornamental Horticulture, 1059 Pleasant St., Attleboro. Bristol County Agricultural School. Dean's List, 2; Horticultural Show Committee, 3 (Executive Chairman, 3).

**Donald Stanley Jacobs**, "Don," Economics, 48 McKellan St., Dorchester. Boston Public Latin School. Academic Activities Board, 3; Class Nominating Committee, 2; Dean's List, 1; Collegian, 1, 2, 3 (Circulation Manager, 2, 3; Business Manager, 3); Hillel Foundation, 1, 2, 3; French Club, 2; Alpha Epsilon Pi.

**Edith J. Jaffe**, 14 Page St., Dorchester.

**Brooks R. Jakeman**, "Jake," Dairy Industry, 24 Willow Ave., Larchmont, New York. Mamaroneck High School. N.Y. S.C.A., 3; Community Chest, 1; Animal Husbandry Club, 1, 2; Dairy Club, 1, 2, 3; Football, 1, 2, 3 (letter, 3); Lambda Chi Alpha (Pledge Trainer, 2).

**Helen Ann Jamerson**, "Janie," Economics, 356 South Main St., Monson. Monson High School. S.C.A. Cabinet, 1, 2, 3; Ski Club, 3.

**Edwin C. Jasinski**, 202 School St., Chicopee.

**Lillian R. Jones**, Home Economics, Warren Rd., Ashland. Ashland High School. Choir, 1; Insex, 2, 3; Women's Glee Club, 3; Campus Varieties, 1;



Leisure-time at Thatcher Hall

# 1948

Judging Team, 1; S.C.A., 1, 2, 3; Wesley Foundation, 1; Congregational Church Group, 3; Home Economics Club, 1, 2, 3 (Junior Representative, 3); Sigma Kappa (House Chairman, 3); Nelson V. Jones, 41 Embury St., Springfield.

**Robert William Jones**, "Bob," 104 Plainville St., Springfield, Medway High School, Outing Club, 1, 2, 3 (Publicity, 2, 3; Songbook, 1); Chemistry Club, 1, 2, 3; Mathematics Club, 1, 2; Alpha Gamma Rho.

**Virginia L. Julian**, 40 Farview Way, Amherst.

**Thelma Kagan**, 91 Fuller St., Brookline.

**Elisat Kaplan**, "Kappy," Chemistry, 134 Winchester St., Brookline. Dean's List, 2; Chemistry Club, 3; Alpha Epsilon Pi.

**Jewel B. Kaufman**, Psychology, 79 Elm St., Worcester. Classical High School Band, 3; Choir, 1; Collegian, 1, 2, 3; Women's Glee Club, 3; Campus Varieties, 3; Outing Club, 2; Hill Foundation, 1, 2, 3 (Publicity Chairman, 3); Pre-Med Club, 1; Newman Club, 2, 3; W.A.A., 1, 2; Sigma Delta Tau.

**James Hammerle Keefe**, "Jim," Economics, 43 Converse St., Palmer. Palmer High School, Band, 1, 2; Alpha Gamma Rho.

**Ida M. Kelley**, 40 Wood Ter., Framingham.

**John W. Kelly**, 16 Dana St., Northampton.

**Doris May Kennedy**, "Ken," English, 163 Locust St., Holyoke. Holyoke High School, Dean's List, 1; Roister Doisters, 2; Campus Varieties, 1; Newman Club, 1, 2; Psychology Club, 2; Ski Club, 1, 2; Chi Omega.

**Anne Margaret Keough**, "Ken," French, 95 Pearl St., Holyoke. Holyoke High School, Campus Varieties, 1; Newman Club, 1, 2, 3; French Club, 1, 2, 3; Chi Omega.

**John E. Keough**, 95 Pearl St., Holyoke.

**Robert H. King**, Box 115, Ayer.

**Max Klein**, 604 South Second St., Fairhaven.

**Elizabeth Louise Kolak**, "Betty," Mathematics, 50 Adams St., Fairhaven. Fairhaven High School, Dean's List, 1, 2; Choir, 1; Collegian Quarterly, 1, 2, 3 (Treasurer, 3); Newman Club, 1, 2, 3; Mathematics Club, 1, 2, 3; Pre-Med Club, 2, 3; Psychology Club, 2, 3.

**Clairie G. Kolosov**, 257 Bonad Rd., Brookline.

**Lillian Kirkorian**, "Kirk," Home Economics, 89 Hampshire Rd., Methuen. Methuen High School, Class Nominating Committee, 3; Dean's List, 1, 2; Bay-Statettes, 3; Women's Glee Club, 3; S.C.A., 1, 2, 3; (Cabinet, 3); Wesley Foundation, 1, 2, 3 (Cabinet, 2, 3); 4-H Club, 2, 3; Home Economics Club, 1, 2, 3; W.A.A., 1, 2.

**Ursula Ruth Kronheim**, History, 100 Normandy Rd., Longmeadow. "San Silvestre," Lima-Peru, South America, Class Nominating Committee, 1; Dean's List, 1; Roister Doisters, 1, 2; Hill Foundation, 1, 2; French Club, 1, 2; Sigma Delta Tau.

**David Kronick**, "Dave," Dairy Industry, 207 Longton St., North Adams. Hill Foundation, 1, 2; Animal Husbandry Club, 1; Dairy Club, 2; Chemistry Club, 2; Tau Epsilon Phi.

**Robert N. LaFontaine**, 685 Bridge Rd., Northampton.

**Myron R. Laipson**, 10 Hadwen Lane, Worcester.

**James Joseph Laliberte**, "La," Economics, 60 Kingston St., Holyoke High School, Phi Sigma Kappa.

**John E. Lambert**, 71 So. Prospect St., Amherst.

**Paul Andrew Lane**, "Red," Economics, 20 Newton St., Mansfield. Mansfield High School, Newman Club, 1, 2.

**Cliff V. Robert J. Lanagan**, 35 Lincoln St., Spencer.

**Miriam Lapides**, "MiM," Home Economics, 62 Congress St., Greenfield. Greenfield High School, Hill Foundation, 1, 2, 3; 4-H Club, 1, 2, 3; Home Economics Club, 1, 2, 3; Sigma Delta Tau.

**John Hart LaRoche**, "Jack," Chemistry and Engineering, 107 Washington St., Chicopee Falls. Transfer from Mass. Inst. of Technology, Newnam Club, 2, 3; Engineering Club, 3; Kappa Sigma.

**Lois Marilyn LaSalle**, "Lo," History, River Drive, North Hadley. Dean's List, 1, 2, 3.

**David F. Leland**, 174 Sunset Ave., Amherst.

**Adeline Lois Leonard**, "Ad," Bacteriology, 23 Powellton Rd., Dorchester. Jeremiah E. Burdell High School, Hill Foundation, 1, 2, 3; Bacteriology Club, 2, 3.

**William Ernest Litz, Jr.**, "Bill," Chemistry, 38 State St., Monson. Monson Academy, Interfraternity Council, 2, 3; Greek Dance Committee, 2, 3; Chemistry Club, 3; Alpha Gamma Rho.

**William Edward Lucy**, "Bill," Economics, 116 Revere St., Springfield. Technical High School, Class Nominating Committee, 3; Newman Club, 1, 2; Phi Sigma Kappa.

**John A. Ludeman**, 1112 Bell Ave., Denton, Texas.

**Robert E. Lynch**, 168 Bartlett Rd., Winthrop.

**Catherine J. Magiopoulos**, "Cathie," Home Economics, 28 Leslie St., Springfield. American International College, Choir, 2; Women's Glee Club, 3; Phillips Brooks Club, 2, 3; Student Christian Association, 2, 3; 4-H Club, 3; Home Economics Club, 3; Women's Athletic Association, 2, 3; Sigma Kappa.

**Constance Marie Mangum**, "Connie," Fine Arts, 55 Allen St., Holyoke. Holyoke High School, Inxux 2, 3; Newman Club, 1, 3; Kappa Alpha Theta.

**Anita Evelyn Mann**, "Neet," Zoology, Main St., Norfolk. Walpole High School, Dean's List, 1, 2; Choir, 1; Women's Glee Club, 1; French Club, 1; Pre-Med Club, 3; Quarterly Club, 1, 2; Kappa Kappa Gamma.

**Jacqueline Gladys Marien**, "Jackie," Economics, 60 Edendale St., Springfield. Classical High School, Class Dean's List, 1, 2; Class Nominating Committee, 3; Panhellenic, 3; Sorolls, 2; Collegian, 2, 3; Roister Doisters, 1, 2, 3; Intersorority Declaration, 1, 2; Newman Club, 1, 2, 3; Inter-Greek Ball Committee, 2, 3; German Club, 1; Kappa Kappa Gamma.

**John M. Markuson Jr.**, 309 East Pleasant St., Amherst.

**Rose Marie A. Marten**, Pendleton Ave., Williamansett.

**John J. Martin**, 6 Crandall St., Adams.

**Elmer C. Martinson**, 17 Allyn St., Amherst.

**John W. Mastalerz**, 50 Pleasant St., Three Rivers.

**George Maturniak**, 84 Eames Ave., Amherst.

**John J. Matthews**, 6 Sheridan Ave., Medford.

**M. Martha McAfee**, "Mac," History, 125 Ocean Ave., Portland, Maine. Northfield Seminary, Dean's List, 2; Student Life, 3; Burnham Declaration, 2; Choir, 1; Women's Glee Club, 1; Phillips Brooks Club, 1, 2, 3; Vice-President, 3; Student Christian Association, 1, 2, 3; S.C.A. Cabinet, 2, 3;

Editor of Sean, 2; President, 3; United Religious Council, 3; Carnival Ball Committee, 2, 3; Carnival Committee, 2, 3; World Affairs, 2, 3; Poetry Club, 1; Women's Athletic Association, 1, 2, 3; **Daniel James McCarthy**, "Dan," Economics 43 Bradstreet Rd., North Andover. Bates College, Phi Sigma Kappa.

**Debra J. McCarthy**, 22 Holland Ave., Westfield. Lambda Chi.

**Roger D. McCutcheon**, 9 Park Ave., South Deerfield. Theta Chi.

**Mary Winifred McCarthy**, "Mac," Psychology, 753 Montgomery St., Chicopee Falls. Chicopee High School, Dean's List, 1, 2; Choir, 1; Women's Glee Club, 3; Student Christian Association, 1, 2, 3; House Representative, 3; Pilgrim Fellowship, 1, 2, 3; 4-H Club, 1, 2, 3; Psychology Club, 3.

**Alice Friel McNally**, "McNash," Economics, 28 Canby Street, Holyoke. Holyoke High School, Dean's List, 2; Choir, 1; Outing Club, 1, 2; Newman Club, 1, 2, 3; Women's Athletic Association, 2, 3; Tennis Manager, 3; Ski Club, 3; Columbia Club, 2; Phi Sigma Kappa.

**Theodora B. Melachouris**, "Teddy," Floriculture, 1786 Washington St., Boston. Jamaica Plain High School, Academic Activities Board, 3; Choir, 1; Collegian, 1, 2, 3; News Editor, 3; Freshman Handbook Board, 1, 2, 3; INDEX, 2, 3; Business Manager, 3; Women's Glee Club, 1; Concert Series, 1, 2, 3; Outing Club, 2; Phillips Brooks Club, 1, 2, 3; Student Christian Association, 1, 2, 3; Scan, 1; Floriculture Club, 3; 4-H Club, 1, 2, 3; Women's Athletic Association, 1.

**Evelyn Mesnick**, "Ev," Psychology, 10 Winchester Court, Gloucester. Gloucester High School, Hill, 1, 2, 3; French Club, 1; Pre-Med Club, 3; Psychology Club, 1.

**Walter Eugene Mientka**, "Mink," Mathematics, 704 Main St., Amherst. Amherst High School, Newman Club, 1, 2, 3; German Club, 1; Chemistry Club, 1, 2; Mathematics Club, 2; Kappa Sigma.

**Mary Ellen Miller**, History, 19 Monmouth St., Springfield. High School, Dean's List, 1, 2; Newman Club, 1, 2, 3; Women's Athletic Association, 2; Kappa Alpha Theta.

**Horace N. Milliken**, Animal Husbandry, 89 Richards St., Dedham. Jamaica Plain High School, Roister Doisters, 2; Cheer Leader, 2; Phillips Brooks Club, 1, 2; (President, 2); Animal Husbandry Club, 1, 2, 3; Soccer, 3; Theta Chi.

**Lorane Margaret Moir**, Mathematics, 466 Union St., North Adams. Drury High School, Dean's List, 1, 2; Women's Glee Club, 3; Freshman Glee Club, 1; Newman Club, 1, 2, 3; German Club, 1, 2; Mathematics Club, 1, 2, 3; Pre-Med Club, 3; Pi Beta Phi.

**Requet Isa Maynard Ruckey**, "Sociology," 565 Norfolk St., Boston. Dorchester High School for Girls, Collegian Quarterly, 2; Outing Club, 1, 2; Hill, 1, 2; Newman Club, 1, 2, 3.

**Donald M. Moore**, 33 River St., Arlington 74. Alpha Gamma Rho.

**Robert Frank Mount**, "Bob," Fine Arts, 10 Chatham Rd., Longmeadow. Classical High School, Dean's List, 2; Choir, 1; Bay Staters, 1, 2; Men's Glee Club, 1, 2, 3; Concert Association, 3.

**Alfred Paul Muldoon**, "Al," Floriculture, 152 Winton St., Norfolk. Norfolk County Agricultural School, Newman Club, 1, 2, 3; Floriculture Club, 2, 3; Q.T.V. (Secretary, 2).

**Richard Louis Muri**, "Dick," Chemistry, 105 Arlington St., Framingham. Framingham High School, Roister Doisters, 2; Newman Club, 1, 2, 3; Class Nominating Committee, 2; Senate Party Committee, 2; Spring Day Committee, 2; Informal Dance Committee, 2;



1, 2; Chemistry Club, 1, 2, 3; Joint Committee on Intercollegiate Athletics, 2, 3; Football Manager, 3; Assistant Manager, 2; Lambda Chi Alpha.

**Francis Joseph Murphy**, "Murph," Bacteriology, 115 Penbody St., Gardner, Gardner High School, Newman Club, 1, 2, 3; Bacteriology Club, 2, 3 (Vice-President, 3); Lambda Chi Alpha.

**John J. Murphy**, 28 Washington St., Lynn.

**Barbara Marianne Nahlosky**, "Mugs," Home Economics, 87 Kent Rd., Springfield, Commerce High School, American International College, Governing Board, President, 1; Class Secretary, 2; W.S.G.A. Council, 1, 2; Choir, 1; Student Christian Association, 1, 2, 3; Carnival Ball Committee, 2, 3; Carnival Committee, 2, 3; 4-H Club, 1, 2, 3; Treasurer, 2; President, 3; Home Economics Club, 1, 2, 3; Chi Omega, President, 3.

**Haig Najarian**, 24 Winter St., Millis.

**William H. Needham**, 70 Holland Ave., Westfield.

**Norton H. Nickerson Jr.**, Box 63, South Dennis.

**Ismael Niknejad**, Shapour Ave., Resht, Iran.

**Alice C. Northup**, English, Oblong Rd., Williamstown, Williamstown High School.

**Richard A. Norton**, 87 Vernon St., Norwood.

**Mary Elizabeth O'Neill**, Food Technology, 22 Foot Hill Ter., Northampton, St. Michael's High School, Dean's List, 2; Outing Club, 1; Newman Club, 1, 2, 3; Bacteriology Club, 3.

**Teresa Marie Orlandella**, Mathematics, 40 Shafee St., Boston, Girls' Latin School, Roister Doisters, 1, 2, 3; Newman Club, 1, 2, 3; Mathematics Club, 2, 3.

**Daniel F. O'Shea**, 44 Loring St., Hyde Park.

**Robert D. Pease**, "Bob," Engineering, 47 East Pleasant St., Amherst, Amherst High School, Men's Glee Club, 2, 3; S.C.A., 1, 2, 3; S.C.A. Cabinet, 3; Wesley Foundation, 1, 2, 3; President, 3; Soph-Senior Hop Committee, 2; Engineering Club, 3; Theta Chi; Treasurer, 3.

**Margaret Ella Peck**, "Pecky," Sociology, RFD No. 2, Shelburne, Amesbury Academy, Dean's List, 1, 2; Choir, 1; Women's Glee Club, 2, 3; Campus Varieties, 1; Student Christian Association, 1, 2, 3; Sigma Kappa.

**Joan Smith Pemstein**, "Jo," Sociology, 20 Chamberlain Parkway, Worcester, Classical High School, Mary Washington College, Hillel, 1, 2, 3.

**William P. Perednia**, 94 Concord Ave., Norwood.

**Maynard M. Perkins**, Box 24, Wenham.

**Robert Edwin Pierce**, "Bob," English, 24 Carew St., South Hadley Falls, South Hadley High School, Roister Doisters, 2; Men's Glee Club, 3.

**John C. Powers**, 31 Lisle St., Braintree.

**Melvin S. Preble**, 4 Elm St., Framingham.

**Samuel Edwin Price**, "Sam," Physical Education, Wentaght, Gause Farm, Wantagh, New York, W. C. Mepham High School, Phi Sigma Kappa.

**Mary Quirk**, "Quirkie," English, 11 Holland St., Springfield, Agawam High School, Outing Club, 1, 2; Dean's List, 1, 2; Newman Club, 2; World Affairs Club, 2, 3; Sigma Kappa.

**Janet Z. Rabinowitz**, "Jan," Sociology, 550 Norton Pkwy., New Haven, Conn., New Haven High School, Quarterly Club, 1, 2; Outing Club, 2; Hillel, 1, 2, 3.

**Lois M. Ransom**, Economics, 641 Bay St., Springfield, Springfield Junior College, Outing Club, 1; Student

Christian Association, 2; Naiads, 1, 2, 3; Ski Club, 3.

**Ruth R. Raphael**, Psychology, 6 Oberlin St., Worcester, Worcester Classical High School, Collegian, 1, 2, 3; Freshman Handbook Board, 2, 3.

**INDEX**, 3; Sinfonietta, 1, 2, 3; Women's Glee Club, 1, 3; Campus Varieties, 3; Outing Club, 1, 2; Hillel, 1, 2, 3 (Corresponding Secretary, 3); Concert Series Association, 2, 3; Vice-President, 2, 3; Pre-Med Club, 3; Psychology Club, 3; German Club, 1, 2; Women's Athletic Association, 1, 2; Sigma Delta Tau.

**Jeanne Cecile Rheumie**, Economics, 47 Magnolia Ave., Holyoke, Holyoke High School, Dean's List, 1; INEX, 2; Roister Doisters, 2; Campus Varieties, 1, 2, 3; Ski Club, 1, 2, 3; Newman Club, 1, 2, 3; World Affairs Club, 2; French Club, 1, 2; W.A.A., 2, 3; Chi Omega.

**Pauline Emma Richard**, "Polly," Chemistry, 131 Hartwell St., Southbridge, Mary E. Wells High School, Dean's List, 1, 2; Outing Club, 1, 2; Newman Club, 1, 2, 3; Chemistry Club, 1, 2, 3 (Executive Council, 3); French Club, 1; Sigma Kappa.

**Mary-Teresa Riley**, "Mike," Food Technology, 43 Sycamore St., New Bedford, Holy Family High School, Roister Doisters, 2, 3; Newman Club, 1, 2, 3; Food Technology, 3; Psychology Club, 2, 3; Kappa Kappa Gamma.

**Carroll Francis Robbins**, "Robby," English, 65 Maple St., Norwood, Norwood High School, Dean's List, 2; Collegian, 1.

**Richard Charles Roberson**, "Itch," Economics, 17 South St., Leominster, Leominster High School, Campus Varieties, 2; Newman Club, 1, 2, 3; Lambda Chi Alpha.

**Jean Alice Roberts**, "Lucky," English, 201 Osborne Ter., Springfield, Classical High School, Collegian, 1, 2, 3; Quarterly, 1, 2, 3 (Assistant Editor, 3); Kappa Kappa Gamma.

**Charles F. Rockey**, 19 Knifer Ave., Easthampton.

**Antonetta Ella Romano**, "Tina," French, 853 Main St., Springfield, Classical High School, Dean's List, 2; Scrolls (President, 2); Junior Counselor Committee (Chairman, 3); Roister Doisters, 1, 2, 3; Women's Glee Club, 1, 2, 3; Quarterly Club, 1, 2; M.S.C. Spring Day Committee, 2; Newman Club, 1, 2, 3; Sophomore Party Committee, 2; French Club, 1, 2, 3 (Treasurer, 3); International Club, 3; French House, 2, 3 (President, 3; Vice-President, 2); W.A.A., 1, 2, 3 (Bowling Manager, 3); Pi Beta Phi.

**Avrom N. Romm**, "Al," English, 464 Maple St., Holyoke, Holyoke High School, Collegian, 1, 2 (Managing Editor, 3); Tan Epsilon Phi.

**John P. Rose**, "Jack," Dairy Industry, 11 North St., Haverhill, Provincetown High School, Animal Husbandry Club, 1, 2; Dairy Club, 3; Alpha Gamma Rho.

**Wayne H. Ross**, History, 142 Fuller St., Brookline, Transfer from Baldwin Wallace College, Berea, Ohio.

**Alfred Orent Ruggles**, "Bud," Economics, West Main St., Brookfield, Brookfield High School, Football, 1, 2; Basketball, 1; Theta Chi.

**Alfred P. Rumminger**, 23 Center St., Leeds.

**Herbert R. Rumminger**, 23 Center St., Leeds.

**Ruth Lois Russell**, "Russ," Recreational Leadership, 2380 Main St., Easthampton, Easthampton High School, Class Nominating Committee, 1; W.S.G.A. Council, 3 (Secretary, 3); Campus Varieties, 1, 2; Outing Club, 1, 2; Student Christian Association, 2; French Club, 1; Nature Guide Assoc, 3; W.A.A., 1, 2, 3; Ski Club, 1, 2, 3 (Secretary-Treasurer, 3); Kappa Alpha Theta.

**Theodore J. St. Palley**, 454 Hubbard Ave., Pittsfield.

**Shirley Salsman**, 30 Central St., Ashland.

**Leslie V. Savino**, 25 Walnut St., Northampton.

**Albert V. Sealingi**, 53 Bromfield Rd., Somerville.

**Maylee H. Scheuneman**, 186 West St., Leominster.

**John F. Schultz**, 43 Ridge Dr., Yonkers, N. Y.

**David S. Secor**, W. Main St., Wilbraham.

**Luella Doris Sedgwick**, "Lae," Home Economics, R.F.D. Lenox, Lenox High School, Dean's List, 1, 2; S.C.A., 1, 2, 3; Wesley Foundation, 1, 2, 3 (Vice-President, 3); New England Methodist Movement (Secretary, 2, 3); 4-H Club, 1, 2, 3 (Treasurer, 2); Home Economics Club, 1, 2, 3; W.A.A., 1, 2.

**Joseph Norman Segel**, "Joe," Poultry Husbandry, 9 Cabot St., Newton, Newton High School.

**Helen Terese Sellew**, "Slew," Agriculture, 769 Worcester St., Natick, Natick High School, Dean's List, 2; Judging Teams, 2; Outing Club, 1, 2; Secretary, 2; President, 3; Newman Club, 1, 2, 3; Animal Husbandry Club, 1, 2, 3; Dairy Club, 2; W.A.A., 1, 2, 3.

**Jean P. Semon**, 104 Bryn Mawr Ave., Auburn.

**Harvey S. Shapiro**, 136 Washington Ave., Chelsea.

**Ruth Cullen Shea**, Chemistry, 44 Dorchester St., Springfield, Classical High School, Dean's List, 2; Newman Club, 1, 2, 3; Chemistry Club, 2, 3; Mathematics Club, 2; W.A.A., 1, 2, 3; Kappa Kappa Gamma.

**Herbert E. Shepard**, "Bert," Agronomy, East Rd., Warren, Warren High School, Dean's List, 1, 2, 3; Theta Chi (President, 2).

**Mary L. Shepard**, 167 Lothrop St., Beverly.

**Barbara June Shippee**, "Barb," Languages and Literature, 47 Water St., Shelburne Falls, Amesbury Academy, Dean's List, 1, 2; S.C.A., 1, 2, 3.

**Z. Janet Shoemaker**, "Jan," English, 153 Cedar St., Clinton, Brookline High School, Dean's List, 1, 2; Scrolls, 2 (Secretary-Treasurer, 2); Panhellenic, 3; Burnham Declaration, 1; Freshman Handbook Board, 1, 2; Roister Doisters, 1, 2; Quarterly Club, 1, 2; Outing Club, 1, 2 (Treasurer, 2); Hillel Foundation, 1, 2, 3; French Club, 1; German Club, 2; W.A.A., 1, 3; Sigma Delta Tau.

**Esther Shuh**, "Es," History, 44 Eldridge St., Springfield, Classical High School, Sigma Delta Tau.

**Frances Sigael**, "Faye," French, 524 Ward St., Newton, Center Girls' Latin School, Dean's List, 1, 2; Outing Club, 3; Hillel Foundation, 1, 2; French Club, 1, 2, 3; W.A.A., 1, 2; Sigma Delta Tau.

**Roy Edward Sigafus**, 11 Center St., Easthampton, Transfer from Platteville State Teachers College, Platteville, Wis., Agronomy.

**Beryl Simmons**, "Skin," Newton Rd., Amesbury, Amesbury High School, Psychology, Choir, 1; Bandettes, Drill Team, 3; Victory Varieties, 2; Freshman Follies, 1; Phillips Brooks Club, 1, 2, 3; Pre-Med Club, 3; Psychology Club, 3; W.A.A., 2, 3; Pi Beta Phi.

**Hope Anita Simon**, Physiology, 297A Walnut Ave., Roxbury, Girls' Latin School, Hillel Foundation, 1, 2, 3 (Choir, 2; Recording Secretary, 2); German Club, 1, 2; Psychology Club, 2; W.A.A., 1, 2, 3; Sigma Delta Tau, 3.

**Sheldon Sumner Simon**, "Shel," Chemistry, 297A Walnut Ave., Roxbury, Public Latin School, Dean's List, 1; Band, 1, 3; Chemistry Club, 3; Food Technology, 3; Alpha Epsilon Pi.



# 1948

**Edward H. Simon.** "Sy." Zoology. 539 Lowell St., Lawrence, Mass. High School. Hilled, 1, 2, 3; (Executive Council, 3); Judging Teams, 1, 2; Pre-Med Club, 1, 2; Alpha Epsilon Pi.

**Ann Louise Sizer.** "Sy." Food Technology. 77 Columbus Ave., Holyoke, Holyoke High School. Dean's List, 1, 2; Collegian Quarterly, 1, 2; Newman Club, 1, 2, 3; Sophomore-Senior Hop Committee, 2, 3; Food Technology, 3; W.A.A., 2, 3; Chi Omega (Pledge Trainer, 3).

**Edward M. Smith.** 16 Pilgrim Rd., Marblehead.

**Lorian A. Smith.** "Lorry." English. 366 Commonwealth Ave., Boston. Transfer from Endicott Junior College. Dean's List, 3; W.S.G.A. Council (House Chairman, 4); Roister Doister, 2; Quarterly Club, 2, 3; Ski Club, 3, 4; Kappa Alpha Theta.

**Paul E. Smith, Jr.** History. Haydenville Rd., Northampton. Transfer from William Jennings Bryant University, Dayton, Tenn. Dean's List, 1, 2; Debating Club, 1; S.C.A., 1, 2, 3; French Club, 1; German Club, 2; Mathematics Club, 2.

**Rachel Smith.** "Rae." Home Economics. 67 Narragansett St., Springfield. Technical High School. Transfer from American International College. Dean's List, 1; Outing Club, 2; Hilled Foundation, 2, 3; Chemistry Club, 1; Home Economics Club, 2, 3; Pre-Med Club, 3; Psychology Club, 2; Modern Dance Club, 2, 3.

**Sidney Solomon.** 96 Granite St., Worcester.

**Bertram I. Sparr.** 91 Marion St., Brookline.

**Joyce M. Spencer.** Belchertown, Mass.

**Edward Dubois Sprague.** "Ed." Forestry. 27 Wentworth Pl., Lynn. Lynn English High School. INDX. 2; Wesley Foundation, 1, 2; Theta Chi.

**Charles H. Stebbins.** Deerfield, Mass.

**Barbara Jane Stegner.** "Barb." English. Brimfield, Mass. Brimfield High School. Dean's List, 1, 2; Collegian, 1, 2; Women's Glee Club, 3; Outing Club, 1; S.C.A., 2; Current Affairs Club, 2; Sigma Kappa.

**Helen May Stedja.** Psychology. 4914 Grant Ave., Northampton. Northampton High School. Bay-Statettes, 3; Outing Club, 2, 3; Newman Club, 2, 3; French Club, 1; Psychology Club, 2, 3; Flying Club, 2; Sigma Kappa.

**Harriet Elaine Sternberg.** "Hatsy." English. 28 Russell St., Greenfield. Transfer from Fitchburg State Teachers College. Dean's List, 1, 2; Collegian, 2; S.C.A., 3; Modern Dance Club, 2.

**Loy Evelyn Stetson.** "Stet." Bacteriology. Charles P.O., Heath. Arhus Academy. Outing Club, 1, 2; S.C.A., 1, 2, 3; Congregational Club, 1, 2, 3; 4-H Club, 1; Bacteriology Club, 2, 3; W.A.A., 2, 3.

**Cabrin Stevens.** Cummington.

**Robert A. Stevens.** 21 Johnson Rd., Arlington.

**M. Elaine Stewart.** "Red." Economics. 118 Quincy Ave., Winthrop. Winthrop High School. Bandettes-Drill Team, 3; Women's Glee Club, 3; Victory Varieties, 2; Freshman Follies, 1; Newman Club, 1, 2, 3; W.A.A., 2, 3; Kappa Kappa Gamma.

**Howard D. Stowe.** Griswoldville.

**Rufus R. Summrell.** 30 McClellan St., Amherst.

**Muriel Lea Sappitz.** "Sup." Psychology. 32 Whitman St., Dorchester.

Dorchester High School. Collegian Quarterly, 1, 2; Outing Club, 1, 2, 3; Hilled Foundation, 1, 2, 3; Mathematics Club, 1; Psychology Club, 1, 2; Flying Club, 1; Sigma Delta Tau.

**Barbara M. Sutton.** "Barb." Mathematics. 165 College St., Amherst. Amherst High School. Mathematics Club, 3.

**Helen Patricia Symonds.** "Sy." Food Technology. 73 Cottage St., Melrose. Fishers Island High School. Outing Club, 1, 2; Ski Club, 1, 2, 3; Newman Club, 1, 2, 3 (Secretary, 2); United Religious Council, 2; W.A.A., 1.

**Edward Robert Szetela.** "Ed." History. 4 Magnolia Ave., Holyoke. Holyoke High School. Dean's List, 1; Newman Club, 1, 2, 3; Phi Sigma Kappa (Secretary, 3).

**Pauline Ann Tanguay.** "Polly." Pre-Med and Psychology. 25 Willard Ave., Springfield. Technical High School. Dean's List, 2; Collegian, 3, 3; Feature Editor, 3; Freshman Handbook Board, 1, 2; Newman Club, 2, 3; Chemistry Club, 2; Pre-Med Club, 2; Psychology Club, 3; Kappa Kappa Gamma.

**Thelma Ruth Tarlow.** "Thel." Psychology. 8 Wells St., Gloucester. Gloucester High School. Dean's List, 1; Freshman Handbook Board, 1; Campus Varieties, 1, 2; Hilled, 1, 2, 3; Pre-Med Club, 2; Psychology Club, 3.

**Walter Frank Tauber.** "Walt." Liberal Arts. 440 Sinner Ave., Springfield. George Washington High School. Dean's List, 1; Quarterly, 1, 2, 3; Hilled, 1, 2, 3; French Club, 1, 2; World Affairs Club, 3; Pre-Med Club, 3; Freshman Swimming Team, 1.

**Gordon A. Taylor.** 194 No. Maple St., Florence.

**Marjorie Myra Terry.** "Marge." Psychology. 22 Green St., Fairhaven. Fairhaven High School. Dean's List, 3; Scrolls, 2; Choir, 1; Drill Team, 3; S.C.A., 1, 2; French Club, 2; Home Economics Club, 1; Psychology Club, 2, 3; Chi Omega.

**Betty Lou Tolman.** "B. Lu." Recreational Leadership. 19 Eldert St., Springfield. Classical High School. Class Nominating Committee, 2; Choir, 1; Women's Glee Club, 3; Outing Club, 1, 2, 3; Phillips Brooks Club, 1, 2, 3; S.C.A., 1, 2, 3; S.C.A. Cabinet, 1; Pilgrim Fellowship Club, 1, 2, 3; President, 3; Ring Committee, 2; Sophomore-Senior Hop Committee, 2; Nature Guide Association, 3; Pre-Med Club, 3.

**Walter B. Trespass.** 490 Springfield St., Chicopee.

**Melba Constance Trott.** English. 37 Central St., Ashland. Ashland High School. Dean's List, 2; French House, 2, 3; Choir, 1; Women's Glee Club, 1, 2, 3; S.C., 1, 2; Judson Fellowship, 2, 3; French Club, 2, 3; Radio Club, 3.

**George Maxine Tyler.** "Sandy." Liberal Arts. 113 High St., Pittsfield. Pittsfield High School. Choir, 1; Collegian Quarterly, 1; Women's Glee Club, 3; Phillips Brooks Club, 1, 2, 3; S.C.A., 1, 2, 3; Psychology Club, 2; Naiads, 2, 3; Drill Team, 3; Pi Beta Phi.

**Marcia VanMeter.** "Marty." English. 167 Montague Rd., North Amherst. Amherst High School. Class Captain, 2; Class Nominating Committee, 1; Panhellenic, 3; Scrolls, 2; W.S.G.A. Council, 2, 3; Vice-President, 3; Choir, 1; Sinfonietta, 1; Women's Glee Club, 2, 3; Music Association, 1, 2, 3; Community Chest, 2, 3; French Club, 2; Naiads, 1, 2; Chi Omega.

**Arlette Jeannette VanderPol.** "Van." Mathematics. 757 Washington St., Fairhaven. Fairhaven High School.

Scrolls, 2; S.C.A., 1, 2, 3; Wesley Foundation, 1, 2, 3; Secretary, 3; Mathematics Club, 1, 2, 3; W.A.A., 1, 2, 3; Kappa Alpha Theta.

**Joanna White.** "Jo." Home Economics. 14 Fells Rd., Stoughton. Stoughton High School. Dean's List, 1; S.C.A., 3; Home Economics Club, 1, 2, 3; Kappa Alpha Theta.

**John Walker.** Birch Meadow Rd., Merrid.

**Marcia Rosalie Walker.** "Marsh." Landscape Architecture. Lebanon Hill, Southbridge. Mary E. Wells High School. Dean's List, 2; Sinfonietta, 1, 2; S.C.A., 1, 2, 3.

**Alan S. Warden.** Economics. 471 Ridge St., Newark. N. J. Barringer High School. Military Ball Chairman, 3; Theta Chi.

**Elizabeth Anne Warner.** "Betty." Bacteriology. 137 Bridge St., Shelburne Falls. Arms Academy. Sinfonietta, 1, 2; S.C.A., 1, 2, 3; Bacteriology Club, 3.

**Joseph Wercetelsky.** "Kelly." Food Technology. 20 Keenan St., Watertown. Watertown High School. Sigma Phi Epsilon.

**Arthur F. White.** "Art." Forestry. 17 Clark St., Worcester. North High School. Roister Doisters, 3; Newman Club, 1, 2, 3; Radio Club, 3; Ice Hockey, 1, 2, 3; Veterans' Association, 3; Kappa Sigma.

**Harold Bancroft White, Jr.** "Hal." Recreational Leadership. 7132 Radbourne Rd., Upper Darby, Pa. Monson Academy.

**Hazel Isabelle White.** Home Economics. 338 Pleasant St., Winthrop. Bellingham High School. Bay-Statettes, 3; S.C.A., 1, 2; Wesley Foundation, 2, 3; Home Economics Club, 1, 2, 3; Naiads, 2, 3; Flying Club, 2; Kappa Alpha Theta.

**Richard Arnold Williams.** "Dick." Forestry. 76 Grandview Ave., White Plains, N. Y. Bayside High School. Vegetables, 2; Horticultural Show Committee, 1; Alpha Gamma Rho.

**Nathan B. Winstanley.** "Win." Psychology. 14 Empire St., Allston. Dean's List, 2, 3; Campus Varieties, 3; Psychology Club, 2, 3.

**Paul W. Winston.** "Pete." Zoology. Swanton, Vt. Marblehead High School. Dean's List, 3; Pre-Med Club, 3; Lambda Chi Alpha.

**Harold Winthrop.** 84 Lawton St., Brookline.

**Barbara Lois Wolfe.** "Babs." Diet Therapy. 80 Montehello Rd., Jamaica Plain, Roxbury Memorial High School. Dean's List, 1, 2; Collegian, 1, 2, 3; Freshman Handbook Board, 1; Hilled, 1, 2, 3; Chemistry Club, 1, 2.

**Barbara Doris Wolkowich.** "Barb." Home Economics. 9 Underwood St., Worcester. Classical High School. Hilled, 1, 2, 3; Home Economics, 1, 2, 3; Sigma Delta Tau.

**Conlidge Whitman Wood.** "Woodie." History. 120 Franklin St., Northampton. University of Wyoming. Class Nominating Committee, 3; Men's Glee Club, 3; Statesmen, 3; Newman Club, 1, 2, 3; French Club, 1, 2; Veterans' Association, 3.

**Alice Wysocki.** 911 North Pleasant St., Amherst.

**George E. Yetman.** 47 Highland Pl., South Weymouth.

**Rudolph Robert Zuccaro.** "Zuke." Economics. 32 Sunset Rd., West Somerville. Somerville High School. Maroon Key, 2; Soccer Team, 2; Lambda Chi Alpha.



O'Neil, McGrath, Landry  
Perkins, Lee, Vondell

1949

Sophomore year—synonymous with the activities of Maroon Key and Scrolls,—finishing requirements before deciding on a major—"Pats," Speech, Ec 25, and Psychology—a year of undaunted spirit and the development of class leaders—a "rose-colored" year.

Class Officers were: Dick Lee, President; Georgia Perkins, Vice-President; Janet Vondell, Secretary; Jerry Landry, Treasurer; Ed McGrath, Captain; and Ray O'Neil, Sergeant-at-Arms.

**Allan Abrahams.** "Al." Chemistry. 32 Clewney St., Dorchester. Roxbury Memorial High School. Class Nominating Committee, 1; Men's Glee Club, 1, 2; Hillel, 1, 2; Chemistry Club, 2; Tau Epsilon Phi.

**Lois Abrams.** "Lo." Liberal Arts. 61 Martin St., Holyoke. Holyoke High School. Freshman Handbook Board, 1, 2; Hillel, 1, 2; Sigma Delta Tau.

**Doris E. Abramson.** 34 Spring St., Amherst.

**Henry R. Adams.** Montague Rd., Amherst.

**Mary Edilen Aldrich.** "Lynn." Liberal Arts. 706 Allen St., Springfield. Classical High School. Roister Doisters, 1; Newman Club, 1, 2; Kappa Alpha Theta.

**Mary A. Alger.** 5 Court End Ave., Middleboro.

**Alvin Fred Alkon.** "Al." Mathematics. 25 Nazing St., Roxbury. Roxbury Memorial High School. Academic Activities Board, 2; Class Governing Board, 1 (Chairman); 1; Class Nominating Committee, 2; Band, 2 (Manager); 2; Men's Glee Club, 1, 2; Hillel, 1, 2; Military Ball Committee, 1, 2; Alpha Epsilon Pi.

**Martha Jean Allison.** "Allison." Chemistry. 1 Pineway, Wellesley Hills. Wellesley High School. Dean's List, 1; S.C.A., 1, 2; Outing Club, 1, 2; Pilgrim Fellowship, 1, 2; Chemistry Club, 2; W.A.A., 1, 2 (Basketball Manager); 2; Naids, 1, 2; Chi Omega.

**Murray Irwin Altman.** Political Science. 32 Ormrod St., Mattapan. Dorchester High School. Dean's List, 1.

**Cleo Marie Anderson.** Economics. 264 North Pleasant St., Amherst. Amherst High School. W.A.A., 1, 2; Chi Omega.

**William W. Anderson.** Fitchburg Turnpike, Concord.

**Marjorie Gladys Arons.** "Marge." Physical and Biological Sciences. 86 Summit Ave., Winthrop. Winthrop High School. Dean's List, 1; INDEX, 2; Women's Glee Club, 2; Hillel, 1, 2; Pre-Med. Club, 1; Radio Club, 2; Sigma Delta Tau.

**John Isaac Babbitt.** "Ike." Agricultural Engineering. Horseneck Rd., South Westport. Fairhaven High School. S.C.A., 1, 2; Kappa Sigma.

**David Bonneville Balise.** 235 State St., Northampton. Northampton High School. Dean's List, 1, 2; Quarterly (President Editorial Board), 1; French Club, 1.

**Henry Warren Ballou.** "Hank." Food Technology. 1365 Northampton St., Holyoke. Holyoke High School. Soccer Team, 1, 2 (Manager); 2; Phi Sigma Kappa.

**Charles E. Barr.** Eliot St., Natick. Lambda Chi Alpha.

**Warren P. Barrett.** Maple St., Belchertown.

**Elmer E. Barrows, Jr.** 28 Trowbridge Rd., Worcester.

**Barbara A. Barry.** 140 Nagog Hill Rd., Acton.

**Nannette Mary Bartlett.** "Nan." Home Economics. 1573 Riverdale St., West Springfield. Classical High School. Outing Club, 1; Phillips Brooks Club, 1; Home Economics Club, 1, 2; Modern Dance Club, 2; Kappa Alpha Theta.

**Donald S. Barrus.** Jr. 114 Brunswick St., Springfield.

**Marion Ruth Bass.** "Duch." English. 14 Montana St., North Adams. Drury High School. Collegian, 1, 2; Outing Club, 1; S.C.A., 1, 2; W.A.A., 2; Mathematics Club, 1; Chi Omega.

**Barbara A. Beau.** 194 Spring St., Florence.

**Wilfrid Jean Beauregard.** "Beau." Engineering. 8 Garbeau Ave., Ware. Ware High School. Kappa Sigma.

**Martha Beck.** "Marty." Liberal Arts. 93 Santa Barbara St., Springfield. Classical High School. Dean's List, 1; Choir, 1; Concert Association, 1, 2; S.C.A., 2; Wesley Foundation, 1, 2; 4-H Club, 1, 2; International Club, 2; W.A.A., 1; Modern Dance Club, 1.

**Ruth M. Beebe.** Main St., Haydenville.

**Ernest W. Bemis.** 37 Ellis Ave., West Bridgewater.

**Bernard Bennett.** 25 Hiawatha St., Springfield.

**Stanley F. Berdowski.** 14 Dudley Ave., Westfield.

**Paul W. Bernstein.** 476 Chestnut St., Springfield.

**Robert Edmund Bertram.** "Bob." Floriculture. 32 Arbella St., Salem. Essex Co. Agricultural School. Dean's List, 2; Band (Drum Major), 1, 2; Choir, 1; Quarterly, 2; Roister Doisters, 1, 2; Men's Glee Club, 2; Campus Varieties, 2; Newman Club, 1; Floriculture Club (President), 2; 4-H Club, 1, 2; Radio Club, 2; Future Farmers of America (Treasurer), 2; Theta Chi.

**Richard Higham Best.** "Dick." Psychology. 61 Locust St., New Bedford. Middlesex School. Animal Husbandry Club, 1; Dairy Club, 2; QTV (Sergeant-at-Arms), 2.

**Robert Bevins.** 89 Federal St., Salem.

**Arthur H. Beyer.** 86 Silver St., Springfield. Kappa Sigma.

**Seymour I. Biskis.** 11 Western Dr., Longmeadow.

**Edward B. Blake.** 9 Forest Ave., Greenfield.

**Leatrice Blank.** "Lean." Sociology. 70 Esmont St., Dorchester. Jeremiah E. Burke High School. Hillel, 1, 2; Pre-Med. Club, 1, 2; Modern Dance Club, 1, 2.

**Donald E. Blomquist.** 80 Leamy St., Gardner. Sigma Phi Epsilon.

**Florence Irene Blumenthal.** "Flo." Modern Languages. 16 Royce Rd., Allston. Brighton High School. Dean's List, 1; Choir, 1; Women's Glee Club, 2; Campus Varieties, 2; Hillel, 1, 2; (Senior Council), 2; Modern Dance Club, 1, 2; Quarterly Club, 1; Sigma Delta Tau.

**Warren Book.**

**Ronald D. Boddy.** Theta Chi.

**James N. Bodurtha.** 102 Russellville Rd., South Hampton.

**Elizabeth Catherine Boerner.** "Betty." Liberal Arts. 80 West Main St., Ware. Ware High School. Newman Club, 1, 2.

**Sally Lyman Bolles.** "Sal." Physical and Biological Sciences. 11 Laurel Rd., Woronoco. Westfield High School. Scrolls, 2; Choir, 1; Freshman Handbook Board, 1, 2; Women's Glee Club, 2; Outing Club, 1; Phillips Brooks Club, 1; S.C.A., 1, 2; W.A.A., 1, 2; Naids, 1, 2; Ski Club, 1, 2; Chi Omega.

**Harold W. Bonneville.** 446 Bernardston Rd., Greenfield.

**Edward J. Bourdau.** 116 Third St., Turners Falls.

**Chester F. Bowen, Jr.** "Chet." English. Town Farm Rd., Ipswich. Ipswich High School. Dean's List, 2; Collegian, 1 (Sports Editor), 2; INDEX, 2 (Sports Editor), 2; Roister Doisters, 1, 2; S.C.A., 1, 2; S.C.A. Cabinet, 1, 2; Sigma Alpha Epsilon.

**Nancy Lee Bowman.** Languages and Literature. 85 Page Blvd., Springfield. MacDuffie School for Girls. Choir, 1; Women's Glee Club, 2; Student Christian Association, 1, 2; French Club, 1, 2; W.A.A., 1, 2; Modern Dance Club, 1, 2; La Maison Francaise, 2; Secretary; Pi Beta Phi.

**Lindsay Boyd.** "Lindy." Modern Languages. 42 Shawmut Ave., Holyoke. Holyoke High School. Lambda Chi Alpha.

**Patrick John Bresnahan.** "Pat." Pre-Medical. 40 Morgan St., Holyoke. Holyoke High School. Phi Sigma Kappa.

**Helen Frances Bride.** Food Technology. 1005 Summer Ave., Springfield. Classical High School. Drill Team, 2; Women's Glee Club, 2; Outing Club, 1; Newman Club, 1, 2; Home Economics Club, 1; Beta Phi.

**Barbara Ann Broderick.** "Bobbie." Chemistry. 495 Union St., North Adams. Drury High School. INDEX, 2; Outing Club, 1; Newman Club, 1, 2; Secretary, 2; Ski Club, 1, 2; Chi Omega.

**Richard Laurence Brown.** "Dick." Economics. 39 Clarkwood St., Boston. Boston Latin School. Class Nominating Committee, 2; Band, 2; Roister Doisters, 1; Men's Glee Club, 1, 2; Hillel, 1, 2; Concert Association, 2 (Vice-President), 2; German Club, 1; Alpha Epsilon Pi.

**Richard Milton Brown.** Poultry Husbandry. 7 Commonwealth Terr., Swampscott. Essex County Agricultural School. 4-H Club, 1, 2; Poultry Club, 1, 2; F.F.A. Chapter, 2; Tau Epsilon Phi.

**Barbara Anne Brunner.** "Bobby." Recreational Leadership. Cranbury, New Jersey. Princeton High School; Choir, 1; Kappa Kappa Gamma.

**Frank Joseph Bukoski.** Engineering. Sunderland Rd., North Amherst. Amherst High School.

**George E. Burgess.** Jr. English. 81 Mill St., New Bedford. New Bedford High School. Class Nominating Committee, 1; Football, 1; Collegian, 1; Quarterly, 1, 2; Roister Doisters, 1, 2; Sigma Alpha Epsilon, Cronicle, 2.

**David Burres.** History. 185 Massachusetts St., Springfield. High School of Commerce. Veterans' Association, 2.

**Arthur Burtman.** "Kip." Engineering. 80 Walnut Park. Roxbury. Roxbury Memorial High School. Collegian, 1, 2; Hillel Foundation, 1, 2; Tau Epsilon Phi.

**Shirley Caldwell.** "Shirl." English. 125 Boardman Ave., Melrose. Melrose High School. Drill Team, 2; Ski Club, 1, 2.

**Arthur Maurice Campbell.** "Art." Physics. 191A Princeton St., East Boston. East Boston High School.

**Alda B. Carroll.** "Berna." 65 Broad St., Bridgewater. Bridgewater High School. Class Nominating Committee, 1; Choir, 1; Women's Glee Club, 2; Student Christian Association, 1; Modern Dance Club, 1, 2; Kappa Kappa Gamma.

**Jerome Casper.** "Jerry." Pre-Dentistry. 11 Morse St., Dorchester. Roxbury Memorial High School. Dean's List, 1; INDEX, 2; Hillel, 1, 2; Alpha Epsilon Pi.

**Charlotte Cedarberg.** "Cedie." Home Economics. 11 Meredith St., West Roxbury. Girls' Latin School. Class Nominating Committee, 1; Phillips Brooks Club, 1, 2; Student Christian Association, 1, 2; Home Economics Club, 1.

**Elizabeth Chadwick.** "Betty." Economics. 273 Highland St., New Bedford. New Bedford High School. Phillips Brooks Club, 2.

**Florence Marie Chapman.** "Flo." 3 East Broadway, Haverhill. Haverhill High School. Roister Doisters, 1, 2; Women's Glee Club, 2; Student Christian Association, 1, 2; Mathematics Club, 1; Kappa Alpha Theta.

**Robert Kenneth Chatel.** "Bob." Chemistry. J-3 Federal Circle, Amherst. Northampton High School. Baystaters, 1; Men's Glee Club, 1; Alpha Gamma Rho.



**Barbara Ruth Child.** "Cooky." Home Economics, 263 South St., Northampton. Northampton High School, Quadrangle, 1; Student Christian Association, 1, 2, 3; Home Economics Club, 1, 2, 3; Veterans' Association, 2, 3.

**Shirley Ida Clark.** "Sharkey." Chemistry, Village St., Mills, Mills High School, Student Christian Association, 1, 2; I-H Club, 1.

**Jean Justine Cleary.** "Jeanne." Bacteriology, 48 Williston Ave., Easthampton. Easthampton High School, Newman Club, 1, 2.

**Joseph Calman Cohen.** "Joe." Economics, 487 Pleasant St., Holyoke. Holyoke High School, Band, 2; Sinfonietta, 1; Tau Epsilon Phi.

**Roslyn Gloria Cohen.** "Roz." Liberal Arts, 31 Dulse St., Mattapan, J. E. Burke High School, Dean's List, 1; Bay Statettes, 2; Barnham Declaration, 2; Hillel Foundation, 1, 2 (Recording Secretary, 2); Quarterly Club, 1; Sigma Delta Tau.

**Saul Cohen.** Chemistry, 234 Franklin St., Springfield. Springfield Classical High School, Dean's List, 1; Track (Winter), 1, 2; Chemistry Club, 1, 2; Tau Epsilon Phi (Athletic Committee Chairman, 2).

**William Cohen.** 189 Winchester St., Brookline.

**Joseph Collingwood, Jr.** "Joe." Chemistry, 603 Beech St., Holyoke. Holyoke High School, S.C.A., 1; Sigma Phi Epsilon.

**Henry F. Colton, Jr.** 425 Suoner Ave., Springfield. Theta Chi.

**John T. Conlon.** 2 Tory Fort Lane, Worcester.

**Therese Joan Conlon.** "T.J." History, 262 Adams St., Apt. No. 261, Lowell. Lowell High School, Modern Dance Club, 1, 2; Newman Club, 1, 2; Kappa Alpha Theta.

**Elizabeth Cornie Cooper.** "Betty." Home Economics, 75 Broadway St., Arlington. Arlington High School, Bay Statettes, 1; Choir, 1; Home Economics Club, 1, 2; Outing Club, 1; Women's Glee Club, 2; Phillips Brooks Club, 1; S.C.A., 1, 2; Sigma Kappa.

**Herbert Joseph Cooper.** "Herb." Chemistry, 45 Wildwood St., Boston. Boston Latin School, Dean's List, 1; Track Team, 1, 2; Hillel, 1, 2; Tau Epsilon Phi.

**Judith Lillian Copeland.** "Judy." "Joyce." History and Economics, 9 Columbus Rd., Peabody. Peabody High School, Freshman Handbook Board, 2; Hillel Foundation, 1, 2; French Club, 1; Pre-Med. Club, 2.

**Samuel D. Copleman.** "Boho." 36 Colwell Ave., Brighton. Tau Epsilon Phi.

**Arleone Teresa Cormier.** "Art." Liberal Arts, 138 Tenth St., Leominster. Leominster High School, French Club, 1, 2; French House, 2; Newman Club, 1; Women's Glee Club, 2; Pi Beta Phi.

**Jeremiah P. Coughlin.** 447 Carew St., Springfield.

**William Leon Courchene.** "Bill." Chemistry, 50 Dexter St., Springfield. Technical High School, Chemistry Club, 2; Class Officer, 2 (Vice-President) Dean's List, 1, 2; Freshman Handbook Board, 1; Military Ball Committee, 2; Newman Club, 1, 2; Roister Doisters, 2; Kappa Sigma (Treasurer, 2).

**Eva Mae Cranson.** "Eve." Home Economics, Pine Grove, Northampton. Northampton High School, Class Nominating Committee, 2; Home Economics Club, 1, 2; Outing Club, 2; S.C.A., 1, 2; Sigma Kappa.

**John Francis Cream, Jr.** "Jack." History and Political Science, 17 Maple St., West Springfield. Cathedral High School, Springfield. Phi Sigma Kappa.

**Clarence L. Crepeau.** 267 Federal St., Greenfield.

**Robert F. Crierie.** 58 Hadwen Rd., Worcester. Theta Chi.

**David William Cuff.** "Dave." Agricultural Engineering, 93 Evans St., North Weymouth. Weymouth High School, Carnival Ball Committee, 1; Current Affairs Club, 1; Dean's List, 1; Engineering Club, 2; I-H Club, 1; Phillips Brooks Club, 1, 2; S.C.A., 1.

**Thomas Aloysius Culbertson.** "Tommy." Economics, 425 N. 61st St., Philadelphia, Pennsylvania. LaSalle Hall, Military Ball Committee, 1; Theta Chi.

**Homer M. Culver.** 18 Park St., Easthampton.

**Robert H. Cummings.** 21 Pearl St., Melrose.

**Edward M. Cynarski.** "Cy." Liberal Arts, 7 Cook St., Adams. Adams High School, Collegian, 1, 2; Dean's List, 1.

**Eldon C. Daniel.** 1159 West St., Walpole.

**Jane Renwick Davenport.** "Janie." Liberal Arts, Box 118, Harrisville, New Hampshire. Leominster High School, French Club, 1; S.C.A., 1, 2; Woman's Glee Club, 2; Pi Beta Phi.

**David Hirsch Davis.** "Dave." Philosophy and History, 84 Stephens St., East Taunton. Taunton High School, Hillel Foundation, 1, 2; L.Z.F.A., 2; Dean's List, 1; Men's Glee Club, 1, 2; Quarterly Club, 1; Tau Epsilon Phi.

**Dorothy M. Davis.** History Plymouth St., North Middleboro. Memorial High School, Dean's List.

**Robert William Day.** "Bob." Engineering, Northboro. Northboro High School, Engineering Club, 2; Lambda Chi Alpha.

**Joseph Andrew DeCarlo.** "Joe." Chemistry and Engineering, 65 Shamrock St., Springfield. Technical High School, Dean's List, 1; Newman Club, 1.

**Lois M. Decker.** "Deck." Chemistry, 25 Central Ave., Dalton. Dalton High School, Drill Team, 2; Freshman Handbook Board, 1; S.C.A., 1, 2; Ski Club, 2; Chi Omega.

**Charles R. DeRose.** 37 Fairview Ave., Amherst.

**Francis de Vos.**

**Gordon P. De Wolf, Jr.** 12 Park Pl., Chelmsford.

**Raymond C. DeYoung.** 7 Winthrop St., Boston.

**Robert E. Diamond.** 21 Park St., Easthampton. Kappa Sigma.

**John T. Dickmeyer.** 53 South St., Florence. Kappa Sigma.

**Volanda Anne Digrapa.** Liberal Arts, 47 Glendale St., Maynard. Maynard High School, Modern Dance Club, 1; Newman Club, 1, 2; Outing Club, 1.

**Lincoln A. Divoll.** 33 Navasota Ave., Worcester. Theta Chi.

**Elaine Dolkin.** "Laine." History, 29 Balson St., Mattapan. Jeremiah E. Burke High School, Collegian, 1, 2; Sigma Delta Tau.

**John J. Dupovan.** 75 Bridge St., West Springfield.

**William J. Dowling.** 871 Columbia Rd., Dorchester. Sigma Phi Epsilon.

**Edwin E. Drewnicky.** 59 Stearns Ter., Chicopee.

**Henry F. Drewnicky.** 62 Union St., Westfield.

**Shirley Anne Drexel.** "Drex." 106 West St., Easthampton. Easthampton High School, Class Nominating Committee, 1; Governing Committee, 1; Naids, 2; S.C.A., 1, 2; Wesley Foundation, 1.

**John A. Dunn.** 3175 Washington St., Jamaica Plain.

**Shirley-Marie Duon.** Bridge St., Montague.

**Leo Joseph Dymerski.** Engineering, Federal Circle, Amherst. Williamsburg High School.

**Robert D. Eddy.** 19 South Whitney St., Amherst.

**Hyman Saul Edelstein.** "Hy." Physiology, 35 Glenway St., Dorchester.

**Boston Latin School.** Dean's List, 2; Barnham Declaration, 2; Roister Doisters, 2; Campus Varieties, 2; Radio Club, 2; Alpha Epsilon Pi.

**Arreta Irene Edmunds.** "Reta." 9 Third St., Pittsfield. Pittsfield High School, S.C.A., 1, 2 (Scan Editor, 2); International Club, 1, 2.

**Edward C. Edwards, Jr.** 4 Arlington St., Cambridge. Phi Sigma Kappa.

**Gloria Zelda Eissman.** "Glo." Liberal Arts, 1711 Commonwealth Avenue, Brighton. Roxbury Memorial High School, Freshman Handbook, 1, 2; Drill Team, 2; Quarterly, 1; Hillel Foundation, 1, 2; Mathematics Club, 1; Pre-Med. Club, 1.

**Jason S. Elias.** 37 Hallenau Ave., Lawrence.

**Richard Akers Ellis.** "Dick." Pre-Med. East Brewster. Orleans High School, Class Secretary, 1; Men's Glee Club, 1, 2; S.C.A. House Representative, 1; Kappa Sigma.



Before "a big date" at Lewis Hall



# 1949

**Dorae L. Elwell.** 193 Edgewood Ave., Longmeadow. Classical High School. Student Christian Association, 1; Pi Beta Phi.

**James Francis English, Jr.** "Jim." Economics. 69 Martland Ave., Brockton. Hyannis State Teachers College. Phi Sigma Kappa.

**Arnold Levi Erickson.** "Eric." Floriculture. 25 Jefferson St., Gardner. Gardner High School. I.D.E.X. 2; Student Christian Association, 1; 2; S.C.A. Cabinet, 1, 2; United Religious Council, 2; Wesley Foundation, 1, 2; Floriculture Club, 2; Maroon Key, 2; Sigma Alpha Epsilon.

**Charles J. Farley, Jr.** R.F.D. No. 2, Concord.

**John H. Farquharson.** "Johnnie." Economics. 396 Sandwich Rd., Buzzards Bay, Jamaica Plain High School. Sigma Alpha Epsilon.

**Mosher A. Fazli.** Tehran Iran Ave., Jahleh, Jahleh, St.

**Melvin H. Feller.** 47 Draper St., Springfield.

**Ray H. Ferrell.** Halladay Drive, Southwick.

**William D. Flaherty.** Coldspring St., Belchertown.

**Mary Elizabeth Flint.** "Liz." Home Economics. 34 Mill St., East Mansfield. Mansfield High School. Student Christian Association, 1, 2; Pilgrim Fellowship, 2.

**Virginia Claire Foglia.** "Foggy." Liberal Arts. 531 Chestnut St., Athol. Athol High School. Freshman Handbook Board, 2; Newman Club, 2; Women's Athletic Association, 2; Naids, 2; Modern Dance Club, 2; Ski Club.

**John J. Foley.** "Jack." Food Tech. 23 Belmont St., Amesbury. Amesbury High School. Newman Club, 1, 2; Chemistry Club, 2; Lambda Chi Alpha.

**Douglas B. Footitt.** 38 Continental St., Springfield.

**Nancy Camille Ford.** "Nan." Home Economics. 13 Hilltop Rd., Wellesley. Winchester High School. Roister Doisters, 2; Outing Club, 1; Student Christian Association, 1, 2; Pi Beta Phi.

**Phyllis Marjorie Ford.** "Phyl." Zoology. 153 Lawrence St., Gardner. Gardner High School. Class Nominating Committee, 1; Scrolls, 2; Vice President, Choir, 1; Student Christian Association, 1; Women's Athletic Association, 1, 2; Modern Dance Club, 2; Sigma Kappa.

**Thomas W. Fox.** "Foxy." Animal Husbandry. 37 Russell Ave., South Attleboro. Attleboro High School. Band, 1, 2; Brass Choir, 2; Animal Husbandry Club, 2; Theta Chi.

**Sydney H. Francer.** Fessenden St., Mattapan.

**Gerard E. Frappier.** 990 Hampden St., Holyoke.

**Joanna Frawley.** "Jo." Chemistry. 53 Central St., Turners Falls. Turners Falls High School. Newman Club, 1, 2; Chemistry Club, 2; A-H Club, 1, 2; Modern Dance Club, 1.

**Edward Erwin Fulton.** "Ed." Chemistry. 608 South Pleasant St., Amherst. Amherst High School. S.C.A. Cabinet, 2; Judson Fellowship, 2; Alpha Gamma Ro.

**Marcia Janet Gardner.** "Marsha." Home Economics. 35 Westchester St., Nantucket. Nantucket High School. Outing Club, 1, 2; Phillips Brooks Club, 1, 2; Home Economics Club, 2; Naids, 1, 2; Chi Omega.

**Donald E. Geer.** South Liberty St., Belchertown.

**Gordon G. Geis.** 29 Rust Ave., Northampton.

**Morton Bigelow Gilbert.** "Mort." Chemistry. 48 Jasper St., Haverhill. Haverhill High School. Chemistry Club, 2; Theta Chi.

**Louise Isabel Gillis.** "Weezy." Science. 176 Lovell Rd., Watertown. Watertown High School. Outing Club, 1, 2; Newman Club, 1, 2; Bacteriology Club, 2; Ski Club, 1; Women's Athletic Association, 2.

**Marshall S. Gillman.** 83 Fellsmeere Rd., Malden.

**William E. Glaban.** 45 Roxbury Rd., New Britain, Conn.

**Robert B. Gleason.** East Lebanon, Maine.

**Diane J. Gochberg.** 460 Webster Ave., Chelsea.

**Edmund Joseph Godin.** "Eddie." Pre-Medical. 78 Nevins Ave., Longmeadow. Classical High School.

**Eugene Morris Goldberg.** "Gene." Chemistry. 168 College St., Brookline. Brookline High School.

**Howard Goldberg.** 127 Fuller St., Brookline.

**Irving Goldblatt.** "Goldie." English. 139 Orange St., Springfield. Classical High School. Hiller, 1, 2; Tau Epsilon Phi.

**George J. Golden.** "Goldie." Psychology. 76 Grove St., Lynn. Lynn Classical High School. Band, 1, 2; Sinfonietta, 1; Outing Club, 1; Hiller, 1, 2; Veterans' Association, 2; Pre-Med. Club, 2; Tau Epsilon Phi.

**Sadie Goldstein.** 93 Jefferson Ave., Chelsea.

**Fluence Bernice Gordon.** Science. 56 Alasca St., Springfield. Classical High School. Sigma Delta Tau.

**Robert D. Gordon.** 168 Winthrop Rd., Brookline.

**Reynolds P. Gorman.** 75 Pearl St., Watertown.

**John H. Graham.** 127 Holden St., Worcester.

**Robert H. Green.** Woodstock, Vermont.

**Bernard Greenberg.** 54 Jefferson Ave., Springfield.

**Paul Greenberg.** Chemistry. 518 New Boston Rd., Fall River. B.M.C. Durfee High School. Class Nominating Committee, 2; Dean's List, 1; Quarterly, 2; (Circulation Manager, 2); Men's Glee Club, 1; Hiller Foundation, 1, 2; Treasurer, 2; Chemistry Club, 2; Tau Epsilon Phi.

**Lillian Dee Greene.** "Lil." Modern Languages. 31 Hutchings St., Roxbury. Girls Latin School. Hiller, 1, 2; French Club, 1, 2.

**Daniel S. Greenfield.** "Danny." Pre-Medical. 245 Chestnut St., Chelsea. Chelsea Senior High School. Hiller Foundation, 1, 2; Pre-Med Club, 1, 2; German Club, 1; Tau Epsilon Phi (Pledge Master, 1, 2).

**Charles E. Groff.** Apple Valley Rd., Ashfield.

**Phyllis May Gruntler.** "Phyl." History. 56 Chestnut St., Ware. Ware High School. Student Christian Association, 1, 2; Outing Club, 1.

**Albee Teresa Gula.** "Al." Biological Science. 8045 Cottage St., Easthampton. Easthampton High School. Newman Club, 1, 2.

**Frederick F. Guyott.** A-6 Federal Circle.

**John H. Hager.** 28 Slocum Rd., Lexington.

**Barbara Ann Hall.** "Barbie." Liberal Arts. 17 Job Cushing Rd., Shrewsbury. Shrewsbury High School. W.S.G.A. Council (Sophomore Representative, 2); Collegian (Assistant Business Board, 1, 2); Newman Club, 1, 2; W.A.A., 1, 2; Ski Club, 1, 2; Christmas Caroling Committee, 2; Chi Omega.

**Frank W. Hall.** 87 Hillside Rd., Needham Heights.

**Richard Horace Hall.** "Dick." Far-eastry. 150 Ridge Ave., Newton Centre.

Newton High School, transfer from Harvard University. Sigma Alpha Epsilon.

**Roderick C. Hall.** Jr. 94 Central St., Auburn.

**Roger E. Halvorsen.** Boston Rd., Palmer.

**Barbara Helen Hamilton.** "Hammy." Science. Main St., West Medway. Medway High School. Sigma Kappa.

**William W. Hamilton.** New Salem.

**John W. Handforth.** "Johnny." Engineering. 406 Main St., West Medway. Medway High School. Dean's List, 1; Newman Club, 1, 2; Carnival Ball Committee, 2; Carnival Committee, 2; Engineering Club (Vice-President, 2); Kappa Sigma.

**Richard C. Hansen.** 73 Horace St., East Boston.

**Margaret E. Hasterman.** "Peg." Chemistry. 30 St., Jerome Ave., Holyoke. Holyoke High School. Newman Club, 1, 2; Chemistry Club, 2; Sigma Kappa.

**Carol Jean Heady.** Home Economics. Ware Rd., Palmer. Palmer High School. Dean's List, 1; Freshman Handbook Board, 2; Roister Doisters, 1, 2; Home Economics Club, 1, 2 (Publicity Chairman, 1; Independent, 2).

**John Richard Henry.** Forestry. Roister Rd., Richmond. Pittsfield High School. Outing Club, 2.

**Wendell P. Hight.** 8 Old Mystic St., Arlington.

**Pearl Gladys Hirschson.** 414 Norfolk St., Dorchester. Dorchester High School for Girls. Dean's List, 1; Bay-Statettes, 2; Women's Glee Club, 1; Hiller Foundation, 1, 2.

**Janet Eleanor Hogan.** "Cricket." Bacteriology. 1179 Bay St., Springfield. Classical High School. Newman Club, 1, 2; Kappa Alpha Theta.

**Herbert John Holden.** "Herb." Pre-Veterinary. 46 Vine St., Leominster. Leominster High School. Phi Sigma Kappa.

**John W. Holloway.** Jr. 11 Dix Rd., Wethersfield, Conn.

**Marjorie J. Holly.** 1960 East St., Pittsfield.

**John A. Holt.** 7 Winter St., Easthampton.

**William A. Hosmer.** 34 Noble Ave., Westfield.

**Catherine Agnes Howard.** "Kay." Home Economics. 21 Walnut St., North Brookfield. North Brookfield High School. Newman Club, 1, 2; Home Economics Club, 1, 2.

**Ralph W. Howe.** Jr. Wilmington, Vermont.

**Joan Marion Jackler.** "Jackie." Science. 171 Sargeant St., Holyoke. Holyoke High School. Dean's List, 1; Hiller Foundation, 1, 2; Pre-Med Club, 1, 2; Alpha Delta Tau.

**Alphonse J. Jackowski.** 117 Cabot St., Holyoke.

**Richard F. Jackson.** Hartshorn Rd., Walpole.

**Henry C. Jantz.** 24 Summer St., North Amherst.

**Stanley Januskievich.** Chemistry. 145 Prospect St., Williamansett. Chicopee High School. Parkersburg. Hopedale.

**Arthur B. Jerome.** 154 Homestead Ave., Holyoke.

**Elizabeth Ann Johnson.** "Betty." Bacteriology. 2 Bay State Rd., Worcester. North High School. Dean's List, 1; Women's Glee Club, 2; Phillips Brooks Club, 1, 2; S.C.A., 1, 2; Sigma Kappa.

**Frederick Lockhart Jones.** Chemistry. 1200 Main St., Hopedale.

**General Draper High School.** Sigma Alpha Epsilon.

**Dana Jost.** 59 Walnut St., Needham.

**Richard P. Joy.** "Dick." Political Science. 291 Locust St., Florence.

**Northampton High School.** Debating Club, 1, 2 (President, 2); Newman Club, 1, 2; Alpha Gamma Rho, 1, 2.

**Martin Peter Judge.** "Pete." Economics. 375 Pleasant St., Holyoke. Holyoke High School. Newmam Club, 1; Phi Sigma Kappa.

**Wallace J. Kallaugher.** 18 St. Jerome Ave., Holyoke.

**Bernard S. Kaplan.** 16 Alton Pl., Brookline.

**Max Milton Kaplan.** Bacteriology. Apt. M-2, Federal Circle, Amherst. High School of Commerce, Springfield. **Abraham Kaufman.** "Abie." Astronomy. 25 Browning Ave., Boston. Hillel Foundation, 1, 2 (Librarian), 2; Pre-Med Club, 1, 2; Tau Epsilon Phi.

**Mary Margaret Kelly.** 73 Burbank St., Pittsfield.

**Michael F. Kelly.** 116 Pearl St., Holyoke.

**Charles A. Kendall.** 29 Calwell Ave., Springfield.

**Forrest L. Kenyon.** "Ken." Economics. Main St. Box 105, Richmond, Vt. Richmond High School. Class Nominating Committee, 1; Maroon Key, 2; Kappa Sigma.

**Russell R. Kenyon.** **Herbert Lewis Kern.** "Herb." Pre-Med. 9 Withbee Ave., Revere, Roxbury. Memorial High School, Hillel Foundation, 1, 2; Soccer, 1, 2; Pre-Med Club, 1, 2; Veterans' Association, 1, 2; Tau Epsilon Phi.

**Stratton H. Kerr.** R.F.D. No. 1, Ludlow Rd., East Longmeadow.

**Gholi A. Khazai.** 5 Reza, 5 Kakh Ave., Teheran, Iran.

**Mildred E. Kinsman.** 190 Montgomerie Ave., Pittsfield. Mass. Pittsfield High School. Freshman Handbook Board, 1, 2; Editor, 2; Women's Glee Club, 2; S.C.A., 1; Pi Beta Phi.

**Raymond A. Kinnith.** State School, Belchertown.

**Donald Markham Kinsman.** "Don." Animal Husbandry. 963 Worcester Rd., Framingham. Maroon Key, 2; Treasurer, 2; Alpha Gamma Rho.

**Walter Adolph Koehnig.** "Walt." Wildlife. Main St., Holden. Holden High School; Stockbridge School of Agriculture, Trask, 1.

**George T. Kopp.** 18 Fenno St., Cambridge.

**Natalie D. Korsan.** "Nat." Liberal Arts. 128 Cottage St., Chelsea. Chelsea High School. Hillel, 1, 2; Hillel Calendar, 1, 2.

**Diane Roselyn Kramer.** "Di." Liberal Arts. 16 Hartwell St., Boston. Girls' Latin School. Hillel, 1, 2; French, 1, 2.

**Phyllis Kretschburg.**

**Charlotte Kuntan.** Liberal Arts. 62 Summer St., Lynn. Lynn English High School. Hillel, 1, 2; Pre-Med, 2; Sigma Delta Tau.

**Richard J. Laacy.** 337 Pleasant St., Holyoke.

**Harlan B. Ladd.** 84 Seaside Ave., Milford, Conn.

**Judith Trowbridge Lambert.** "Judy." Home Economics. 7 Balder Rd., Worcester. North High School. Dean's List, 1; Choir, 1; Judson Fellowship, 1; Home Economics, 1, 2; Pre-Med Club, 2.

**Jerome Raymond Landry.** 26 Wilson Ave., Northampton. Engineering. Class Treasurer, 1; Class Nominating Committee, 1; Dean's List, 1; Spring Day Committee, 1; Joint Committee on Inter-Collegiate Athletics, 1, 2; Winter Track Mgr., 1; Spring Track Mgr., 1; Cross Country Mgr., 2; Lambda Chi Alpha.

**John E. Lane.**

**William Norman Lane.** "Bill." Forestry. 204 North Maple St., Florence. Pratt Institute of Technology.

**Lucille M. Langerman.** "Lu." Math. and B. Sciences. 44 Hazleton St., Mattapan. Jeremiah E. Burke High School. Hillel, 1, 2; Mathematics Club, 1; Pre-Med Club, 2.

**Donald S. Lauder.** 35 High St., Amherst.

**Cecile Edna Laurin.** 82½ Park St., Holyoke. Holyoke High School. Orchestra, 2; International Club, 2; Newmam Club, 2; French Club, 2.

**Claire Lillian Lavigne.** Home Economics. 25 Stearns Ter., Chicopee. Dean's Name High School. Class Officer, 1; Roister Doisters, 1, 2; Newmam Club, 1, 2; Home Economics Club, 2; Modern Dance Club, 1; Pi Beta Phi.

**Melvin Lavin.** 49 Somerset St., Springfield.

**John R. Lawrence.** 88 Sider's Pond Rd., Falmouth.

**Robert P. Leachey.** "Bob." Economics. 22 Malone Ave., Westfield. Westfield High School. Dean's List, 1.

**Joseph R. Leal.** 14 Clay St., New Bedford.

**Cyrille J. Leblanc.**

**Francis H. LeBlanc.** 45 Greenwood St., Gardner.

**Barbara Lee.** 40 Laurel Ave., Wellesley Hills.

**James Henry Lee.** "Dick." Physical and Biological Sciences. 13 Ponoka Rd., Worcester. North High School. Class President, 1; Newman Club, 1, 2; President, 1; United Religions Council, 1, 2; President, 1; Carnival Ball Committee, 2; Carnival Committee, 2; Pre-Med Club, 1; Football, 1, 2; Basketball, 1, 2; Baseball, 1; Kappa Sigma.

**Richard H. Legend.** 154 Gramby Rd., South Hadley Falls.

**Jane Annis Leonard.** "Janie." Psychology. 46 Washington St., Ilwaco. Westwood High School. Drill Team, 2; Women's Glee Club, 2; Phillips Brooks Club, 1, 2; S.C.A., 2; 4-H Club, 1, 2.

**Arnold M. Levin.** 26 Greylock Rd., Allston.

**Jerome S. Levine.** 167 Tafton Rd., Springfield. Alpha Epsilon Phi.

**Richard Levine.** 951 Morton St., Mattapan.

**Deborah A. Liberman.** "Debby." Public Health. 32 Greenwood St., Holyoke. Holyoke High School. Dean's List, 1; Collegian, 2; Freshman Handbook Board, 1, 2; Hillel, 1, 2; Pre-Med Club, 1, 2; Sigma Delta Tau.

**Joseph J. Licciardiello.** 12 Pleasant St., Lawrence.

**Donald Lieberman.** "Daddy." Economics. 81 Knollwood St., Springfield. Classical High School.

**William L. Liley.** Jr. Apt. C-2, Federal Circle, Amherst.

**Jean Litz.** Chemistry. 38 State St., Monson. Monson High School. Freshman Handbook Board, 1; Drill Team, 2; S.C.A., 1, 2; Chi Omega.

**Warren Hastings Lovelace.** Engineering. 53 Florence Ave., Norwood. Norwood Senior High. Class Nominating Committee, 2; Mathematics Club, 1; QTV (Secretary), 2.

**Robert Howard Lowell.** "Bob." Landscape Architecture. R.F.D. No. 2, Amherst. Swampscott High School. Carnival Committee, 2; Roister Doisters, 1, 2; Ski Club, 1, 2; President, 2; War Memorial Fund Committee, 2 (Chairman, 2); Veteran's Association, 1, 2 (Commander, 1).

**Robert J. Lynch.** "Bob." Forestry. 29 Pleasant St., Milford. Milford High School. Newman Club, 1, 2; Class Nominating Committee, 1; Sigma Phi Epsilon.

**George B. MacCollom.** 525 Poplar St., Rosindale.

**Henry R. Macina.** "Mace." Engineering. 12 Day Ave., Northampton. Northampton High School. Dean's List, 1; Newman Club, 1; Mathematics Club, 1.

**Joseph Louis Magre.** "Joe." Engineering. 111 Pearl St., Holyoke. Holyoke High School. Phi Sigma Kappa.

**Nancy A. Maier.** Liberal Arts. 6 Fells Rd., Wellesley. Wellesley High School. Collegian, 2; Newman Club, 1, 2;

Naiads, 2; W.A.A.A., 1, 2; Kappa Kappa Gamma.

**Walter P. Mainier.** Leverett.

**Earl B. Manning.** 126 North Walker St., Taunton.

**Gloria Anne Marchioni.** "Marsh." Economics. Elm St., Salisbury. Amesbury High School. Dean's List, 1; Newman Club, 1, 2; French Club, 1, 2; 4-H Club, 1; W.A.A.A., 1, 2; Choir, 1; Pi Beta Phi, 2.

**George W. Marcotte.** 112 Belleville Rd., New Bedford.

**Adelle R. Margolis.** 59 Georgia St., Roxbury.

**Barbara Sayre Margolis.** "Babs." Sociology. 505 Chestnut Hill Ave., Brookline. Choate School. Choir, 1; Women's Glee Club, 2; Sigma Delta Tau, 1, 2.

**Sylvia Zella Maron.** 19 Perkins St., Peabody. Peabody High School. Hillel, 1, 2; German Club, 1; Chemistry Club, 1, 2; Current Affairs Club, 2; Quarterly Club, 1; Pre-Med Club, 1, 2.

**James Robert Marshall.** "Jim." Food Technology. 31 Weston Ave., Dalton. Dalton High School. Dean's List, 1; Phi Sigma Kappa, 1, 2.

**Margaret Mary Marshall.** "Peggy." Home Economics. 31 Weston Ave., Dalton. Dalton High School. Dean's List, 1; Newman Club, 1, 2; Home Economics Club, 1, 2; Roister Doisters, 1; Women's Glee Club, 1, 2; Quarterly Club, 1; W.A.A.A., 1; Sigma Kappa.

**Joseph H. Masterson.** Jr. 26 Campbell St., Lowell. New York. Lambda Chi Alpha.

**Marie Matthes.** Biology. 158 East St., Methuen. Edward F. Searles High School. Class Nominating Committee, 2; Dean's List, 1; S.C.A., 2; Pi Beta Phi.

**John Joseph Matthews.** "Jack." Agricultural Economics. 6 Sheridan Ave., Medford. Medford High School. Class Nominating Committee, 2; Dean's List, 1; Newman Club, 1, 2; Animal Husbandry Club, 1, 2.

**Alice Elizabeth Mayer.** "Al." Sociology. 127 Summer Ave., Springfield. Classical High School. Phillips Brooks Club, 1, 2; French Club, 1; Women's Glee Club, 2; Modern Dance Club, 1; Kappa Alpha Theta.

**Marilyn Elizabeth McCarthy.** "Mac." Liberal Arts. 180 Sycamore St., New Bedford. New Bedford High School. Newman Club, 1, 2; INEX, 2; Outing Club, 2; Ski Club, 2; W.A.A.A., 2.

**Thomas Alfred McCarthy.** "Tommy." Pre-Med. R.F.D. No. 1, West Deerfield. North Quincy High School. Phi Sigma Kappa.

**Regina M. McDonough.** "Reggie." Liberal Arts. 609 Main St., Watertown. Watertown High School. Newman Club, 1, 2; Roister Doisters, 1, 2; Naiads, 2; Kappa Kappa Gamma.

**Thomas J. McGrath.** "Tom." 24 Ny St., Lowell.

**Edward J. McGarr.** Jr. 14 Holyoke St., Easthampton. Lambda Chi Alpha.

**Rueith Ann McKenney.** "Mac." Liberal Arts. 681 Main Ave., Swansea. Joseph Case High School. Newman Club, 1, 2; French Club, 1; Band, 1; Burnham Declaration, 1; Roister Doisters, 2; Women's Glee Club, 2; Chi Omega.

**William J. Mellen.** "Bill." Poultry Husbandry. R.F.D. No. 3, Brattleboro, Vermont. Brattleboro High School. Dean's List, 1; Mystery Ball Committee, 2; Sinfonietta, 1; Interfraternity Council, 1; Kappa Sigma.

**David I. Mendelson.** 12 Jonathan St., New Bedford. Tau Epsilon Phi.

**Francis Gould Menter.** Jr. "Red." Animal Husbandry. Box 103, Bolton. Hudson High School. Transfer from Holy Cross College.

**William R. Merrill.** 47 Florence Ave., Norwood.

**Ann Micka.** Park Hill, Easthampton.

# 1949

**Carolyn Evans Miller.** "Carrie." Liberal Arts. 360 Park St., West Springfield, West Springfield High School; S.C.A., 1, 2; Bay-Statettes, 1; Women's Glee Club, 1; Outing Club, 1; Naids, 2.

**Janet Elizabeth Miller.** "Jan." 41 Horace St., Springfield, Classical High School, Phillips Brooks Club, 1, 2; Pi Beta Phi.

**Nancy Miller.** Home Economics. 29 Maple St., Brookfield, Brookfield High School, Hillel Foundation, 1, 2; Sigma Delta Tau (Activities Chairman, 2).

**Homor Ossian Mills, Jr.** "Ossie." Olericulture, 453 Weston Rd., Wellesley. Transfer from Stockbridge, Phi Sigma Kappa.

**Harold Arthur Miner.** "Hal." Science and Education, 136 Maynard St., Springfield, Classical High School, Dean's List, 1; S.C.A., 1; Band, 2; Flying Club, 1; Kappa Sigma.

**Paul Edward Momme.** Pre-Dental. 88 Madison St., Chicopee Falls, Cathedral High School, Newman Club, 2; Ski Club, 2.

**Dorothy Corinne Monesi.** "Zek." Home Economics, 52 Ranney St., Springfield High School of Commerce, Newman Club, 1, 2; Freshman Handbook Board, 1, 2; Modern Dance Club, 1, 2.

**Richard E. Montague.** 813 North Pleasant St., Amherst.

**Julia Lee Moore.** "Judy." Home Economics, South St., Ashfield, Sanderson Academy, Home Economics Club, 2; Pi Beta Phi.

**Roger J. Morell.** Meadow Rd., Greenfield.

**Victor Mathison Morgan.** "Vic." Chemistry, 24 Walker St., Newtown, Newton High School, Roister Doisters, 1, 2; Ski Club, 2; Veterans' Association, 2; University of Massachusetts Committee, 2; Mathematics Club, 1; Chemistry Club, 2.

**Daniel Kenneth Morrison, Jr.** "Ken." Animal Husbandry, R.F.D. No. 2, Springfield, Vermont, Springfield High School, Animal Husbandry Club, 1, 2; 4-H Club, 1, 2 (Vice-President, 2); QTV.

**Marie Irene Morrison.** Home Economics, 5 Bigelow St., North Brookfield, North Brookfield High School, Dean's List, 1; Newman Club, 1, 2; Home Economics Club, 1, 2.

**Marilyn Louise Moser.** "Lynn." Bacteriology, 75 Sunset Ave., Amherst, Amherst High School, S.C.A., 1, 2; Scrolls, 2; Choir, 2; Women's Glee Club, 2; Mass. State College Concert Association, 1, 2; W.A.A., 1, 2; Pi Beta Phi.

**Christos C. Mpelkas.** 38A Church St., Lynn.

**John A. Mullaly.** "AL." History, 283 First St., Pittsfield, Pittsfield High School, Newman Club, 1, 2; Class Nominating Committee, 2; Lambda Chi Alpha, 2 (Secretary, 2).

**Eugene Murphy.** Pre-Dental, 123 Westmoreland Ave., Longmeadow, High School of Commerce, Football, 1; Newman Club, 1, 2; Pre-Med Club, 2; Kappa Sigma (President, 2).

**Myron M. Muzyska.** 11 Fast St., Hadley.

**Harold E. Meyers.** 35 Highland Ave., Northampton.

**Marjorie Louise Nason.** "Midge." Home Economics, 1 Kimball Rd., Woburn, Woburn High School, Outing Club, 2; Phillips Brooks Club, 1, 2; (Program Chairman, 2); S.C.A., 2; Home Economics Club, 1, 2; Flying Club, 1; Sigma Kappa.

**Edward S. Neville.** 25 Dexter St., Holyoke.

**Ruth Esther Newbury.** "Rathie." History, Hardwick Rd., Petersham, Petersham High School, 4-H Club, 2; International Club, 2.

**Donald G. Newton.**

**Charles E. Nichols.** 163 Whitney St., Ludlow.

**Paul A. Nickas.** 1 Friend St., Gloucester.

**Mary Louise Nicoll.** "Mary Lou." 131 Conant Rd., Melrose, Melrose High School, Phillips Brooks Club, 1, 2; S.C.A., 1, 2; French Club, 1; Sigma Kappa (Vice-President, 1).

**Val Nisbeth.** Chappaqua, New York.

**George W. Novotny.** 169 Crescent St., Northampton.

**Robert F. Noyes.** "Bob." Chemistry, 40 Whittier St., Amesbury, Governor Dummer Academy, Phi Sigma Kappa.

**Alvin J. Obelsky.** 181 Woodrow Ave., Dorchester.

**Mary Therese O'Brien.** "Resie." Economics, 68 William St., Pittsfield, St. Joseph's High School, Quarterly Club, 1; Newman Club, 1, 2; 4-H Club, 1, 2; Ski Club, 1.

**Philip E. O'Connell.** 14 Holly St., Hingham.

**Elizabeth Ann Olafsen.** "Betty." Bacteriology, New Bedford Rd., Rochester, Warchaw High School, Scrolls, 2; Drill Team, 2; Choir, 1; S.C.A., 1, 2; Pi Beta Phi.

**Alice Rose O'Neil.** "AL." Chemistry, 40 Howard St., Ludlow, Ludlow High School, Class Nominating Committee, 2; Dean's List, 1; Scrolls, 2; Newman Club, 1, 2; W.A.A., 1, 2; Naids, 1, 2; Chi Omega.

**Raymond George O'Neil.** "O'Nik." Economics, 22 Fort Hill Ter., Northampton, St. Michael's High School, Class Captain, 1; Maroon Key, 2; Newman Club, 1, 2; Soccer, 2; Basketball, 2; Lambda Chi Alpha (Pledge Trainer).

**Helen Ousch.** Home Economics, 913 Plainville Rd., New Bedford, New Bedford High School, Roister Doisters, 1, 2; Home Economics Club, 1, 2; Kappa Kappa Gamma.

**Edward J. Otero.** 605 West 196 St., New York.

**Anthony J. Panziva.** 60 Market St., Northampton.

**Rita Marie Paquette.** "Reet." Home Economics, 142 West St., Northampton, Northampton High School, Dean's List, 1; Newman Club, 1, 2; Home Economics Club, 1, 2.

**Carol Parker.** Liberal Arts, 35 Crest Ave., Melrose, Melrose High School, Bay-Statettes, 2; S.C.A., 1; Phillips Brooks Club, 1, 2; French Club, 1; Sigma Kappa.

**Eleanor Irene Parker.** "Ellie." Food Science, Rockmeadow Rd., Uxbridge, Uxbridge High School, Freshman Handbook, 2; Wesley Foundation, 2; Home Economics Club, 2; Chemistry Club, 2.

**Virginia Aileen Parker.** "Gini." Swift River, Cummington, Northfield School for Girls, S.C.A., 1, 2; W.A.A., 1, 2; Modern Dance Club, 1, 2; Kappa Alpha Theta.

**Keneth John Parsons.** "Ken." Horticulture, 15 Sherman Ave., Northampton, Northampton High School, Maroon Key, 2; Animal Husbandry Club, 1; 4-H Club, 1.

**Donald E. Peck.** Winter St., Barre, Fitchburg, Fitchburg High School, I.S.E.X., 2; Ski Club, 2; S.C.A., 1, 2; W.A.A., 1; Chi Omega.

**Therese A. Peuder.** 262 Wabonah St., Haverhill.

**Michael E. Penn.** "Mike." Chemistry, 86 Knollwood St., Springfield, Classical High School, Dean's List, 1; Chemistry Club, 2; Veterans' Association, 2.

**Rose Marie Pepi.** Zoology, 55 Bridge St., Framingham, Framingham High School, Dean's List, 1; Newman Club, 1, 2; Pre-Med Club, 2; Mathematics Club.

**Georgia Ernestine Perkins.** Home Economics, 23 Kenyon St., Springfield, Classical High School, Student War Memorial Committee (Secretary, 2); W.S.G.A., 1, 2; Scrolls, 2 (President, 2); W.S.G.A., 2 (Sophomore Representative); Home Economics, 1, 2 (Treasurer).

**Russell G. Perkins.** 23 Kenyon St., Springfield.

**Henry Perry.** 27 Ocean Ave., Winthrop.

**Raoul L. Phaenut.** 22 Prospect St., Ware.

**Richard D. Pickett.** 42 Harrison Ave., Northampton.

**David Pimental.** "Dave." Entomology, 128 Main St., Middleboro, Middleboro High School, Animal Husbandry Club, 1, 2; Veterans' Association, 1; Flying Club, 1, 2 (Secretary-Treasurer, 1; President, 2); Alpha Gamma Rho.

**Norma Pinckney.** Zoology, 18 Westcott St., Dorchester, Dorchester High School for Girls.

**Karol Leopold Piotrowski.** "Pete." Civil Engineering, 176 Prospect St., Wilmansett, Chicopee High School.

**Salvatore A. Polito.** 43 Fair St., Northampton.

**Elliot W. Porter.** "Elly." Food Technology, 220 Jackson St., Newton Center, Dorchester High School for Boys, Hillel Foundation, 1, 2; Tau Epsilon Phi, 1; Interfraternity Council Representative, 1.

**Gilbert H. Porter.** Montgomery Rd., Westfield.

**Margaret C. Pratt.** Liberal Arts, Loringfield, Winsted, Conn., Gilbert School, Choir, 1; Women's Glee Club, 2; S.C.A., 1, 2; Pilgrim Fellowship, 1, 2; 4-H Club, 2; Psychology Club, 1.

**Robert W. Pratt.**

**Clavis A. Prendergast.** 27 Pevell Ave., Northampton.

**Alphonse Raymond Presto.** "AL." Chemistry, 72 King St., Holyoke, Holyoke High School.

**James A. Price.** Wantagh Game Farm, Wantagh, L.I., N.Y.

**Langdon Prouty, Jr.** "Doc." Animal Husbandry, A-7 Federal Circle, Amherst, Belmont High School, Joint Committee in Intercollegiate Athletics, 2.

**Norman Peter Prouty.** "Pete." Land Art, Barney Estate, Springfield, Classical High School, Men's Glee Club, 1, 2.

**Harold J. Publicover.** 18 Radcliffe Rd., Arlington.

**Barbara Therese Purcell.** "Bobby." 68 South Central St., Haverhill, Haverhill High School, Freshman Handbook Board, 1, 2; I.S.O.E., 2; Newman Club, 1, 2; W.A.A., 2; Chi Omega.

**Shirley Louise Pustishnick.** "Shirl." Bacteriology, 108 South Sixth St., New Bedford, New Bedford High School, Choir, 1; I.S.O.E., 2; Hillel, 1, 2 (Program Chairman, 2); French Club, 1; Modern Dance Club, 1, 2; Sigma Delta Tau.

**William N. Potter, Jr.** R.F.D. No. 1, Framingham.

**Jason L. Radlo.** 166 Thorndike St., Braintree.

**William Edwin Randall.** "Bill." Nature Recreation, 4240 Washington St., Roslindale, Boston Latin School, Nature Guide Association, 1.

**Irving Abraham Ratner.** "Irv." Physical and Biological Sciences, 23 Floyd St., Dorchester, English High School, Dean's List, 1, 2; Hillel Foundation, 1, 2; Pre-Med Club, 1, 2; Tau Epsilon Phi (Treasurer, 2).

**Donald P. Ray.** 15 Holmes St., Malden.

**Robert Gordon Raymond.** Engineering, 1 Stone St., Auburn, Auburn High School, Football, 1, 2; Lambda Chi Alpha.

**Theodore H. Reed.** 53 Boulevard St., West Springfield.



**Robert A. Reis.** 108 School St., West Chelmsford.

**Virginia Ann Rice.** "Juni." English, 346 Upham St., Melrose, Melrose High School, Class Nominating Committee, 1; Newman Club, 1, 2; German Club, 1; Ski Club, 2; Modern Dance Club, 1.

**Fred K. Richardson.** 88 Woodside Ave., Amherst.

**Patricia Helena Richardson.** "Pat." Sociology, 3 Johnson St., Haverhill, Haverhill High School, INDEX, 2; Ski Club, 1, 2; Newman Club, 1, 2; W.A.A., 1; Chi Omega.

**Mary T. Riley.** 43 Sycamore St., New Bedford.

**Joseph P. Roberge.** 38 Forest Ave., Greenfield.

**William Fenton Robertson.** "Jr." "Bill." Food Technology, 519 Forest Ave., East Lansing, Michigan, James Madison High School, Brooklyn, New York, Freshman Handbook Board, 2; Inter-Greek Committee, 2; Swimming, 1; Inter-Fraternity Council Representative, 2; Theta Chi.

**George F. Robichaud.** 9 Norwood St., Greenfield.

**Barbara Wood Robinson.** "Robbie." Recreational Leadership, 779 Parker St., East Longmeadow, Scituate, 2; W.S.G.A. Council, 2; Women's Glee Club, 2; Outing Club, 1, 2 (Vice-President), 2; Nature Guide Association, 2; Kappa Kappa Gamma.

**George Howard Robinson.** Jr. Civil Engineering, 147 Bartlett Ave., North Wilbraham, Classical High School.

**William E. Robinson.** 902 Front St., Chicago Falls.

**Earl Bernard Rodriguez.** "Rod." Economics, 506 Elm St., Northampton, Northampton High School, Ski Club, 2.

**Aaron N. Romm.** 464 Maple St., Holyoke.

**Hyman Roseman.** 16 Summer Circle, Lynn.

**George Herbert Rosenthal.** "Rosie." Forestry, 18 Perrin St., Roxbury, Hyde Park High School, Outing Club, 1; Ruth Ball Committee, 2.

**Ruth Gloria Rosenthal.** "Ruthie." Liberal Arts, 23 Sutherland Rd., Brighton, Mass., Brighton High School, Hillel, 1, 2; Pre-Med Club, 2; Quarterly Club, 1; Sigma Delta Tau.

**Barbara Treston Rowe.** "Barb." Mathematics, 126 Chestnut St., New Bedford, New Bedford High School, Dean's List, 1; Band, 2; Sinfonietta, 1, 2; Drum Corps, 2; S.C.A., 1, 2.

**Norman J. Roy.** 18 Dresser St., Southbridge.

**Merwin Herbert Rubin.** "Rube." Pre-Med, 304 Commonwealth Ave., Springfield, Classical High School, Dean's List, 1; Hillel Foundation, 1; Tau Epsilon Phi.

**George A. Runquist.** Theta Chi.

**Mary Ryan.** 18 Kellogg Ave., Amherst.

**Mark Sagan.** 22 Abbottsford St., Roxbury, Tau Epsilon Phi.

**Mitchell K. Samborski.** 21 E. Bartlett St., Westfield.

**Janet O. Sanctuary.** 20 Allan St., Amherst.

**Dorothy Anne Saulnier.** "Dottie." English, 37 Mansfield St., Frammingham, Frammingham High School, Collegian, 1, 2; Freshman Handbook, 1; Outing Club, 1; Newman Club, 1, 2; 4-H Club, 1, 2.

**Frances Schekman.** "Pat." Bacteriology, 151 Shawmut St., Springfield, Classical High School, Scrolls, 2 (Secretary-Treasurer); Choir, 1; Roister Doisters, 1, 2; Hillel Foundation, 1, 2; INDEX, 2; Modern Dance Club, 1; Sigma Delta Tau.

**Ruth Erna Schlenker.** "Schleek." Chemistry, 9 Ward Ter., Lynnfield, Wakefield High School, S.C.A., 2; Sigma Kappa.

**Everett B. Schubert.** 188 Pleasant Valley St., Methuen.

**June Ann Sears.** "Janie." Recreational Leadership, 76 Fearing St., Amherst, Northampton High School, Band, 2; Choir, 1; Women's Glee Club, 2; S.C.A., 1; W.A.A., 2; Modern Dance Club, 1, 2 (Manager, 1); Kappa Alpha Theta.

**Donald Charles Sellar.** "Don." 149 May St., Worcester, Conner High School, Ski Club, 1; Veterans' Club, 1.

**Robert E. Senecal.** 95 Stockman St., Springfield.

**Martin Sevoian.** 255 Pelham St., Northam.

**John W. Shannon.** 46 Sheldon St., Milton, Theta Chi.

**A. Max Shapiro.** "Shippy." English, 284 Oakland St., Springfield, Classical High School, Statesmen, 1; Hillel, 1, 2; Tau Epsilon Phi.

**Francis K. Sheehan.** 15 Brewster St., Northampton.

**Milton Shore.** "Mickey." Physical and Biological Sciences, 71 Marlborough St., Chelsea, Chelsea High School, Dean's List, 1; Hillel, 1, 2; Pre-Med. Club, 1, 2; Tau Epsilon Phi (Secretary, 1, 2).

**Bruce Whitman Shuffelt.** "Bud." Economics, 196 Pleasant St., East Walpole, Amherst High School, Class Nominating Committee, 2; Football, 1; Letterman, 1; Baseball, 1; S.C.A., 2; Phi Sigma Kappa.

**Frank E. Shumway.** 320 Elm St., Northampton, Kappa Sigma.

**Lawrence H. Siegel.** 15 Roston St., Dorchester, Alpha Epsilon Phi.

**Allen Silbergleit.** Pre-Med, 1373 Dwight St., Springfield, Technical High School, Dean's List, 1; Orchestra, 1; Carnival of Nations Dance Committee, 1; Pre-Med Club, 1, 2.

**Lorraine Ryna Silverman.** Political Sciences, 25 Cary Ave., Chelsea, Chelsea Senior High School, Dean's List, 1; Choir, 1; Women's Glee Club, 2; Campus Varieties, 1; Hillel, 1, 2; Current Affairs Club, 2; Pre-Med. Club, 2; Flying Club, 1; Modern Dance Club, 1.

**Alvin J. Sims.** "Jack." 119 Morse Ave., Brockton, Alpha Epsilon Phi.

**Carl J. Sinderman.** 1532 Massicot St., North Adams.

**Gloria F. Sirene.** 32 Ruskin St., Springfield.

**Charles F. Skiff.** 3006 Valencia St., Ft. Lauderdale, Florida.

**Marie Catherine Skidington.** "Skiff." Bacteriology, 7 High St., West Brookfield, Warren High School, Women's Glee Club, 2; Newman Club, 1, 2.

**Frederick C. Skoldfield.** 158 St. Paul St., Brookline.

**Margaret Elizabeth Slate.** "Peg." Home Economics, Barnardston, Powers Institute, S.C.A., 1, 2; Wesley Foundation, 1, 2; 4-H Club, 1, 2 (Secretary, 1); Home Economics Club, 1, 2; International Club, 2.

**Morton A. Slavin.** 878 Belmont Ave., Springfield.

**Howard Bruce Smith, Jr.** "H.B." 363 Main St., Easthampton, Williston Academy, Lambda Chi Alpha.

**James M. Smith.** 87 Monastery St., West Springfield, Kappa Sigma.

**Richard N. Smith.** "Smitty." Forestry, 82 North Summit St., Bergenfield, N. J.; Tenally High School, N. J. Roister Doisters, 2; Sinfonietta, 1; Men's Glee Club, 2; S.C.A., 2; Radio Club, 1; Lambda Chi Alpha (Vice-President, 2).

**Charlotte Alice Snow.** "Chark." Sociology, 21 Oak St., Middleboro, Middleboro High School, Band, 2; Choir, 1; Women's Glee Club, 2; Orchestra, 2; S.C.A., 1, 2; Wesley Foundation, 1, 2; 4-H Club, 1.

**Beverly Elaine Southwick.** "Bev." Home Economics, 23 Mapleshade Ave., East Longmeadow, Technical High School, S.C.A., 1, 2; Home Economics Club, 1, 2 (Secretary, 2); Sigma Kappa.

**Calvin Milton Spivak.** Pre-Med, 160 Village Medway, Medway High School, Hillel, 1, 2; Pre-Med. Club, 1, 2; Tau Epsilon Phi.

**Walter Spokowski.** 86 Maple St., Northampton.

**Naomi Ann Sprenger.** "Noni." English, 55 Pasadena Rd., Dorchester, Girls' Latin School, Collegian, 1, 2; (Exchange Editor); Quarterly Club, 1; Psychology Club, 2; Radio Club, 2; W.A.A., 2; Sigma Delta Tau.

**Bernice H. Stanisewski.** Forest Lake District, Palmer.

**Esther Stein.** "Es." Modern Language and Literature, 14 Keefe Ave., Holyoke, Holyoke High School, Hillel, 1, 2; Pre-Med. Club, 1; Quarterly, 1; Sigma Delta Tau.

**Eileen Stevens.** Stern, Home Economics, 27 Gertrude Ave., Lowell, Lowell High School, Choir, 1; Women's Glee Club, 2; Hillel, 1, 2; (Hillel Choir, 1, 2); German Club, 1.

**Patrieta Mary Stevens.** "Pat." Psychology, 107 1/2 Elm St., Amesbury, Amesbury High School, Newman Club, 1, 2.



"This is the way we wash our clothes," say Robbie Brunner and Loraine Aldrich



# 1949

**Waldo A. Stevens.** 433 Pelham St., Methuen.

**David Louis Sudhalter.** "Suds." Pre-Med. 61 Hazelon St., Mattapan. Roxbury Memorial High School. Pre-Med. Club; 2; French Club; 1; Men's Glee Club; 2; Tau Epsilon Phi.

**Ardon Claire Sullivan.** Mathematics. 146 Pearl St., Holyoke. Holyoke High School. Dean's List; 1; Newman Club; 1; 2; Mathematics Club; 1, 2.

**John F. Sullivan.** 74 Pearl St., Holyoke.

**Norman J. Sullivan.** 49 North Main St., South Hadley Falls.

**Ruth Elizabeth Sullivan.** "Sully." 240 Boylston St., Brockton. Brockton High School. Women's Glee Club; 2; Newman Club; 1; 2; W.A.A.; 1, 2.

**Priscilla P. Suriner.** A.P.O., Box 139, Chester.

**Beverly Bruce Sykes.** "Bev." Liberal Arts. Chester. Chester High School. Scrolls; 2; Choir; 1; Women's Glee Club; 2; S.C.A.; 1, 2; French Club; 1, 2; Secretary; 2; W.A.A.; 2; P. Beta Phi.

**Walter Frank Szetela, Jr.** "Sut." Mathematics. 332 Granby Rd., Chicopee. Chicopee High School. Dean's List; 1; Newman Club; 1, 2; Mathematics Club; 1, 2.

**William Henry Tague.** "Bill." Chemistry. West St., Amherst. Amherst High School. Collegian Photographer; 1; Wesley Foundation; 1.

**Eileen Ruth Tananbaum.** History. 45 Windsor Rd., Brookline. Girls' Latin School. Dean's List; 1; Quarterly; 1; Freshman Handbook Board; 1; 2; Index; 2; Hillel; 1, 2 (Senior Council); Pre-Med Club; 1; Sigma Delta Tau.

**Peter J. Tassinari.** 49 Broad St., Salem.

**Robert William Teffault.** "Bob." Economics. 87 Monrovia St., Springfield. Technical High School. Baseball; 1; Soccer; 2; Theta Chi.

**Donald N. Thatcher.** Loring Ave., West Dennis.

**Alvin Alfred Therrien.** Entomology. 944 Cranby Rd., Chicopee Falls. Chicopee High School. Ski Club; 1, 2; Sigma Alpha Epsilon.

**Robert M. Thomas.** 246 Manning St., Needham.

**Harry Wallace Thorne.** Forestry. 213 Water St., Saugus. Saugus High School. Phi Sigma Kappa.

**Leon C. Thresher.**

**James T. Timberlake.** "Tim." Animal Husbandry. 25 Fairmont St., Belmont. Belmont High School. Dean's List; 1; Men's Glee Club; 2; Kappa Sigma (House Manager); 2.

**Barbara Mae Trinkham.** "Tink." Recreational Leadership. 61 Wood St., Middleboro. Memorial High School. Outing Club; 2; Secretary; 2; S.C.A.; 2; Phigian Fellowship; 2.

**Robert Alexander Tolman.** "Bob." Pre-Med. 19 Elder St., Springfield. Technical High School. Dean's List; 1; Maroon Key; 2; S.C.A.; 2; Pre-Med Club; 2; Veterans' Association; 1 (Social Chairman); 4; Lambda Chi Alpha.

**Rosalda Myra Tolman.** "Roz." Liberal Arts. 9 Crescent Ave., Chelsea.

Chelsea High School. Quarterly; 1, 2; Index; 2; Hillel; 1, 2; Pre-Med Club; 1; French Club; 1; Sigma Delta Tau.

**Robert W. Toohy.** 223 Hampden St., Chicopee.

**True Tower.** Agriculture. 239 Centre Ave., Abington. Abington High School. 4-H Club; 1, 2; Bacteriology Club; 2; Q.T.V.

**Alison Trombla.** "Shorty." Zoology. 297 Elm St., Amesbury. Dean's List; 1; S.C.A.; 1; Modern Dance Club; 1, 2; Kappa Alpha Theta.

**Pauline Truett.** Psychology. 256 Woodland Rd., Auburndale. Newton High School. Class Nominating Committee; 2; Kappa Kappa Gamma.

**William M. Trousdale.** 9 Vancouver St., Boston.

**Frank E. Truesdale.** 43A Melvin Ave., Lynn.

**John P. Trull.** West Main St., Dudley.

**William David Tunis.** "Bill." Entomology. 51 Mt. Tom Ave., Easthampton. Easthampton High School. Dean's List; 1; Veterans' Club; 1; Football; 1; Soccer; 2; Phi Sigma Kappa.

**Winthrop Bruce Vail.** "Win." Engineering. 160 Walnut St., Springfield. Technical High School. Kappa Sigma (Vice-President); 2.

**Eugene B. Varney.** "Gene." Botany. South Egremont Rd., Great Barrington. Searle's High School. Outing Club; 2; Ski Club; 2.

**Arlene Lorraine Valker.** Liberal Arts. 13 Nahant Ave., Revere. Revere High School. Women's Glee Club; 2; Bugle Corps; 2; Hillel; 1, 2; Sigma Delta Tau.

**Janet Elizabeth Vondell.** "Jan." Home Economics. 80 Fearing St., Amherst. Amherst High School. Band; 2; Burnham Declamation; 1; Women's Glee Club; 2; Outing Club; 1; S.C.A.; 1, 2; S.C.A.; Cabinet; 1; 4-H Club; 1; Home Economics; 1; Naiads; 1, 2; Modern Dance Club; 1, 2; Kappa Alpha Theta.

**Philip A. Vondell.** 80 Fearing St., Amherst.

**Anna Eleanor Walak.** "Anne." Zoology. Box No. 2, Berkshire. Pittsfield. Pittsfield High School. Newman Club; 1, 2; Chemistry Club; 2; Ski Club; 2; P. Beta Phi.

**Theresa Julia Walkowiak.** "Terry." Home Economics. 26 Everett Ave., Webster. Bartlett High School. Newman Club; 2; Home Economics Club; 2; Marilyn Jean Walsh, Lynn.

**Marilyn Jean Walsh.** "Lynn." English. 57 Dillon Ave., Holyoke. Holyoke High School. Ski Club; 1, 2; Newman Club; 1, 2.

**Stanley E. Waskiewicz.** 16 Eames Ave., Amherst.

**Corinne Mary Waters.** "Corey." Home Economics. 42 Lowden St., Pittsfield. Pittsfield High School. Home Economics Club; 1, 2; Ski Club; 2.

**John Philip Watson.** "Red." Pomology. 5 Linda Vista St., Worcester. North High School. S.S.A.; S.C.A.; 1, 2; Q.T.V.

**Clifton Masen Waugh.** "Kip." Animal Husbandry. New Braintree. North Brookfield High School. Dean's List; 1, 2; Outing Club; 1; S.C.A.; 1.

**Animal Husbandry Club.** 1, 2; 4-H Club; 1, 2; Alpha Gamma Rho.

**John A. Weidhaas, Jr.** "Johnny." Forestry. 24 Harlow Ave., Northampton. Northampton High School. Orchestra; 1; Men's Glee Club; 1, 2; Band; 2 (Assistant Manager); 2.

**Lewis F. Wells.** 11 Fairmont St., Melrose.

**Wilma Roberta Wescott.** "Willie." Recreational Leadership. East Poultry, Vermont. Poultry High School. Stationette; 1; Glee Club; 2; Judson Fellowship; 1, 2; S.C.A.; 1, 2; 4-H Club; 1, 2.

**Herbert E. West.** 31 Huard St., Fall River. Alpha Gamma Rho.

**Mildred Louise West.** "Milly." Floriculture. 31 Huard St., Fall River. Sacred Heart Academy. Glee Club; 1; Newman Club; 1; Naiads; 2.

**Franklin E. Wethebe.** Star Route No. 1, Montague.

**John Henry White.** Agriculture. Whitewater Farm, Winchendon. Murock High School. Dean's List; 1; Animal Husbandry Club; 1, 2; 4-H Club; 1, 2; Q.T.V. (Corresponding Secretary); 2.

**Bertha L. Whitney.** "Bertney." Scott Rd., Fitchburg. Fitchburg High School.

**George C. Whorf.** Newton Rd., Littleton.

**Elizabeth A. Wikakis.** 91 Summer St., North Amherst.

**Nathan Winer.** 566 North Main St., Palmer.

**Francis J. Wisnoski.** 16 Church St., Ware.

**David R. Wood.**

**Charles B. Woods.** 39 Arlington St., Northampton.

**Ruth Marilyn Worthing.** "Ruthie." History. 254 Locust St., Holyoke. Holyoke High School. S.C.A.; 2.

**Charles M. Wright.** 67 West St., Northampton.

**George Edward Wright.** Liberal Arts. 67 West St., Northampton. Northampton High School. Class Nominating Committee; 1; Kappa Sigma.

**Robert Leonard Wroe.** "Bob." Economics. 50 Baker St., Foxboro. Foxboro High School. Roister Doisters; 1, 2; Men's Glee Club; 1; Lambda Chi Alpha.

**Gertrude B. Yarchin.** 93 Zeigler St., Roxbury.

**David Yarosh.** 280 Humboldt Ave., Roxbury. Boston Latin School. Band; 2; Collegian; 2; Hillel; 1; Pre-Med; 1, 2; Alpha Epsilon Pi.

**Alan Nelson Young.** Dairy Industry. 13 Marion Rd., Belmont. Belmont High School. Dean's List; 1; Phillips Brooks Club; 1, 2.

**Betty Ann Young.** Liberal Arts. 33 Alden Ave., Pittsfield. Pittsfield High School. Bay-Statettes; 2; Newman Club; 1, 2.

**Edward Young.** "Ed." Liberal Arts. 116 Elm Hill Ave., Roxbury. English High School. Collegian; 1, 2; Psychology Club; 1; Radio Club; 1; Interclass Athletic Board; 2 (Track Manager); 2; Joint Committee on Intercollegiate Athletics; 2; Alpha Epsilon Pi.

**George J. Zehrowski.** 159 Walnut St., Holyoke.

**Theodore John Ziembka.** "Ted." Economics. 564 Broadway, Chicopee Falls. Chicopee High School. Newman Club; 2; Kappa Sigma.

**Fred Zimna.** 134 Chester Ave., Providence, R. I.

**Adolph M. Zukowski.** 8 Mill River Rd., South Deerfield.



Bulcock, Skahill  
Rooney, O'Rourke

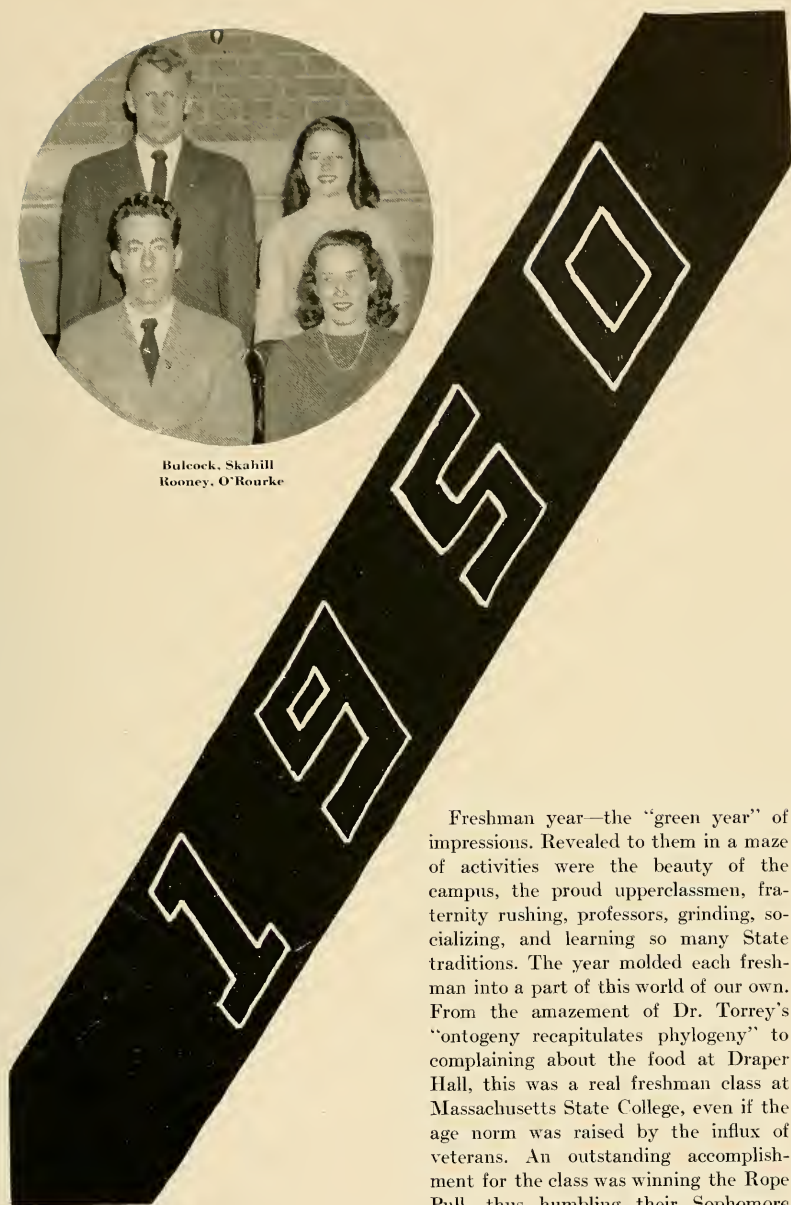

Freshman year—the “green year” of impressions. Revealed to them in a maze of activities were the beauty of the campus, the proud upperclassmen, fraternity rushing, professors, grinding, socializing, and learning so many State traditions. The year molded each freshman into a part of this world of our own. From the amazement of Dr. Torrey’s “ontogeny recapitulates phylogeny” to complaining about the food at Draper Hall, this was a real freshman class at Massachusetts State College, even if the age norm was raised by the influx of veterans. An outstanding accomplishment for the class was winning the Rope Pull, thus humbling their Sophomore superiors. Patrick Rooney, President; Patricia O'Rourke, Vice-President; Betty Jane Skahill, Secretary; Robert Bulcock, Treasurer; Robert Dolan, Sergeant-at-Arms.

# 1950

Shirley M. Adams  
48 Inman St., Hopedale  
William H. Adams  
44 Pomeroy Ave., Pittsfield  
Alexander A. Alexander  
22 Pearl St., Hudson  
Donald Allen  
92 Fort St., Fairhaven  
Lorene S. Anderson  
120 Bedford St., Portland, Me.  
Donald L. Anderson  
6 Sheridan Rd., Stoneham  
Francis X. Anderson  
Cornet Stetson Rd., Greenhush  
Leonard E. Anderson  
61 Northampton St., Easthampton  
Mary C. Armato  
74 Florence St., Winchester  
Vittie C. Atkocius  
419 Millbury St., Worcester  
Myron L. Atlas  
45 Nevada St., Winthrop  
Ralph L. Bailey  
166 Clifford St., New Bedford  
John L. Baile  
110 E. Emerson St., Melrose  
Joan M. Bangs  
Box 84, North Hatfield  
Arthur C. Bardwell  
65 Main St., Hatfield  
Roger T. Barron  
Gorton House Farm, Ipswich  
Barbara A. Bartlett  
58 Davidson Rd., Worcester  
Edward Baush  
37 Isabella St., Holyoke  
Robert M. Beal  
27 Aberdein St., Boston  
John J. Belton  
116 Hancock St., Auhuradale  
Clyde L. Benedict  
53 Gray St., Amherst  
Virginia Bennett  
62 Dayton St., Danvers  
Norman H. Berkowitz  
395 Blue Hill Ave., Boston  
Ida E. Bertocchi  
15 Ames St., Quincy  
Esther Billings  
Plainfield  
James L. Billings  
Box 311, Rochester  
Rachel L. Blonin  
17 High St., Whitinsville  
Doris M. Bolles  
38 Hull Ave., Pittsfield  
Bosalind B. Bonazzoli  
King Philip Heights, South Sudbury  
Bernard W. Bourdeau  
116 3rd St., Turners Falls  
Zane A. Bower  
1 Ellsworth St., Chelsea  
Irene Bresnick  
1220 Blue Hill Ave., Boston  
Carlton A. Bricknell  
34 Nash Ave., Brockton  
George A. Brigham  
140 Green St., Shrewsbury  
David E. Brooks  
32 Circle Drive, Waltham  
William A. Ross  
124 Academy Hill Rd., Brighton  
Ellen D. Brown  
Slocum P.O. Box 14, North Kingston,  
R. I.  
Harold F. Brunette  
12 Sunset Court, Amherst  
Ruth M. Buck  
18 Henshaw St., Stoneham  
Robert Buleock  
353 Shan St., New Bedford  
Paul P. Burbatis  
57 Juniper St., Lawrence  
Phyllis J. Burnett  
108 Park Ter., New York City  
Priscilla E. Burnett  
Prospect St., Housatonic

Elizabeth P. Burr  
86 Belvidere St., Springfield  
Richard H. Burt  
W. Main St., Brookfield  
John E. Byrnes  
92 Cherry St., Springfield  
Henry F. Canter  
14 Noble St., West Newton  
Doris C. Carbone  
11 Margaret St., Gardner  
Ralph N. Carew  
35 High St., Monson  
Alan E. Carlson  
44 Riddins Grove Ave., Lynn  
William E. Carmel  
22 Royal Ave., Holyoke  
Alexis A. Caron  
1045 Monsanto Ave., Indian Orchard  
Paul D. Caron  
Laurel Drive, Huntington  
Eleanor S. Carr  
24 Sunset Ave., Chelmsford  
Francis X. Carr  
24 Maryland Ave., Lowell  
John F. Casey, Jr.  
18 Pierce St., Middleboro  
Marilyn S. Cerel  
30 Nevada St., Winthrop  
Patricia A. Chadwick  
Main St., West Boxford  
Thomas D. Chaffee  
63 Woodbridge St., South Hadley  
Edwin H. Chandler  
170 Farmer St., West Newton  
Robert R. Chapin  
1 East St., Northfield  
Robert H. Chapdelaine  
36 Mary St., Chicopee Falls  
Walter Chimsky  
51 Calhoun St., Springfield  
George D. Clark  
14 Payson Rd., Foxboro  
Jo-Anne Clarke  
317 Federal St., Greenfield  
Thomas E. Clark  
2 Colony Rd., Springfield  
Merwin Cohen  
457 Pleasant St., Holyoke  
Edward M. Collier, Jr.  
35 Union St., North Adams  
Phyllis L. Cole  
2 Elm St., Methuen  
James N. Collins  
260 Pearl St., Springfield  
James P. Cormack, Jr.  
73 North St., Ludlow  
Raymond M. Cornish, Jr.  
17 Warwick Rd., Watertown  
Bernard C. Cossar  
West Main St., Brookfield  
Mary L. Cote  
411 Rogers Ave., West Springfield  
Webster E. Cotton  
30 Center St., Florence  
Edward F. Cousineau, Jr.  
47 Sterling St., Springfield  
Lawrence H. Couture  
1065 Monsanto Ave., Indian Orchard  
John C. Cowles  
13 Spring St., Ipswich  
Jacqueline Crosby  
69 S. Central St., Haverhill  
Eleanor Crowell  
Charles St., Sandwich  
Barbara A. Curran  
111 Nevins Ave., Longmeadow  
Daniel B. Daly  
196 Woodland Ave., Gardner  
John U. Damon  
7 Dover St., Lowell  
William H. Dash  
49 Franklin St., Salem  
Douglas Dean  
201 Park St., Holyoke  
Randall L. Dean  
15 Spring St., Shrewsbury  
Theodore Delevorsy  
153 Grattan St., Chicopee  
Joseph R. Demers  
29 South St., Fitchburg  
Howard E. Denny  
5 Jewett St., Northampton  
John Lisle DeNyse  
203 Triangle St., Amherst

Albert N. DeSautes  
1 Willow St., Greenfield  
Mary L. Dickman  
12 Atlantic St., Rockport  
Paul O. Dickinson, Jr.  
39 North Hermitage Ave., Trenton,  
N. J.  
George B. Diersch  
26 Canterbury St., East Weymouth  
Janice A. Dillard  
44 Lake St., Pittsfield  
Ruth E. Dimock  
Charlton St., Oxford  
Ruth G. Dobb  
57 Graves St., South Deerfield  
William J. Dobias  
Van Noys Rd., Colrain  
Peter S. Doe  
178 Highland Ave., Winthrop  
Richard T. Dolan  
14 Brighton Rd., Worcester  
Barbara A. Donahue  
70 Edgehill Rd., Winthrop  
Mariellen Donoghue  
280 Oak St., Holyoke  
Stephen P. Doran  
148 Lincoln St., Amherst  
John E. Downey  
Dudley Hill, Dudley  
Russell S. Drago  
72 Ave. A, Turners Falls  
Peter J. Drevinsky  
14 Lane St., Middleboro  
Leonard J. Drohan  
136 South Main St., South Hadley  
John H. Dubois  
74 Romaine Ave., Maywood, N. J.  
Paul J. Dugas  
185 Maple St., Lynn  
Jack L. DuMont  
566 White St., Springfield  
Philip Q. Dwyer  
19 Fairfield Ave., Holyoke  
Janice E. Elsas  
356 Whipple St., Fall River  
Fred H. Emmert  
5 Grant St., Holyoke  
Arnold J. Estelle  
18 Webster Ave., West Springfield  
James W. Evans  
10 Knight Ave., Easthampton  
David W. Ewing  
Pine Grove, Wilson Rd., Northamp-  
ton  
Jean O. Ewing  
208 Elm St., East Bridgewater  
Claire Ferguson  
Main St., Westfield  
Thomas W. Field  
117 Riddell St., Springfield  
Harold Fienman  
71 Euston Rd., Brighton  
Richard W. Finck  
224 North Maple St., Florence  
Betty L. Fischer  
120 Oxford Rd., Newton Centre  
Gardner B. Fletcher  
141 Sylvan St., Springfield  
Francis C. Florini  
72 Spring St., North Adams  
John E. Flynn  
61 Ponoma St., Springfield  
Edward C. Fontaine  
22 Kingsley Ave., Haydenville  
Joyce L. Forman  
90A Marion St., Brookline  
Barbara L. Freeman  
22 Mechanic St., Shelburne Falls  
John J. Freeman  
162 Central Ave., Milton  
Wallace R. Fulton  
608 South Pleasant St., Amherst  
Edward K. Funkhouser, Jr.  
87 Inwood Ave., Montclair, N. J.  
David G. Gabrielson  
36 Park Ave., Webster  
Alvin J. Gagnon, Jr.  
21 Davenport St., Chicopee  
Walter A. Gaines  
306 Wells St., Greenfield  
William A. Gallamore  
82 Bliss St., West Springfield  
Diana L. Gallotta  
124 Division St., North Attleboro

Leonard F. Gardner  
R.F.D. No. 2, Amherst  
Robert M. Gardner  
R.F.D. No. 2, Amherst  
Henrique H. Gerardo  
12 Anderson Ave., Holyoke  
Wayne F. Gfroerer  
75 Richardson Rd., Melrose  
Irving Gibbs  
102 Chestnut Ave., Chelsea  
Shirley L. Gibbs  
138 Walnut St., Malden  
John Gilboard  
985 Essex St., Lawrence  
Rosemary E. Giordano  
60 Dean St., Everett  
Hubert S. Goldberg  
221 Winchester St., Brookline  
Charles C. Goldfarb  
37 Wales St., Dorchester  
Rose S. Goodman  
12 Wall St., Spencer  
Theodore J. Goodman  
137 Essex St., Chelsea  
Roger A. Goodspeed  
Main St., Osterville  
Peter B. Gore  
16 North Hadley Rd., Amherst  
Walter P. Gould  
115 East Quincy St., North Adams  
James D. Gracey  
747 St. James Ave., Springfield  
George W. Grader, Jr.  
11 Highland Ter., Marblehead  
Harold D. Grant, Jr.  
4 Circular Ave., Natick  
Lorne Graves  
Main St., Sunderland  
H. Richard Green  
139 Lake St., Shrewsbury  
Frank Grier  
3 Wilde Ave., Taunton  
Bernard I. Grosser  
111 University Rd., Brookline  
Rolf O. Gullans  
82 Grove St., West Springfield  
Stuart R. Gunn  
R.F.D. Montague Rd., Sunderland  
Colin H. Hadley  
72 Menlo Ave., Lynn  
William C. Haines, Jr.  
Larchmont Farms, Moorestown, N. J.  
Margot F. Hakes  
61 Dover Rd., Longmeadow  
Harold F. Hall  
8 Pearl St., Palmer  
William W. Hamilton  
New Salem, Mass.  
Faye Hammett  
16 Highland St., Revere  
Fred J. Hampson  
25 Woods Ave., Holyoke  
Robert Hanson  
East Brewster  
Anne A. Harrington  
10 Travis St., Worcester  
Willis K. Hart  
17 Warren St., West Springfield  
Phyllis W. Hartwell  
409 Main St., Acton  
Philip B. Hasbrouck  
93 Fearing St., Amherst  
Joan D. Haskell  
41 Mt. Vernon St., Boston  
Donald E. Hattin  
612 Country Way, North Scituate  
Otto E. Hausschild  
61 Amherst St., South Hadley  
Ralph S. Heard  
471 Main St., Amesbury  
Frederick A. Heffron  
Wrentham State School, Wrentham  
Joseph R. Hilyard, Jr.  
179 Shute St., Everett  
Richard Hittinger, Jr.  
431 School St., Belmont  
Ralph R. Hockridge  
105 Crane Ave., Pittsfield  
Arthur J. Holmes  
59 Central St., West Brookfield  
Warren M. Holt  
Montague Rd., North Amherst  
Warren A. Holway  
32 Ward Ave., Northampton

Clement H. Houran  
Willard Rd., Ashburham  
Frank L. Howard  
44 Denison Ave., Framingham  
Patricia A. Hyland  
Arnold Rd., Fiskdale  
Patsy F. Iampietro  
50 Vine St., Middleboro  
Nathan N. Insuik  
96 Essex St., Chelsea  
Robert F. Irwin  
275 North Pleasant St., Amherst  
Adolph J. Jakobek  
332 Middle St., Hadley  
Leonard J. Janofsky  
79 Radcliffe St., Dorchester  
Ralph E. Jenkins  
11 Carrollton Ave., North Dartmouth  
Evan V. Johnston  
18 Main St., Easthampton  
Norman E. Johnson  
112 Whitmarsh Ave., Worcester  
Robert A. Jones  
15 Fairfax Rd., Milton  
Barbara M. Julian  
40 Farview Way, Amherst  
John J. Kaitz  
217 Kent St., Brookline  
Arthur E. Kaye  
35 Buchholz St., Springfield  
Robert C. Kendall  
19 Monroe Ave., Worcester  
Claire T. Kennedy  
97 Daviston St., Springfield  
Allen H. Keough  
78 Waldemar Ave., Winthrop  
Francis G. Keough, Jr.  
107 Governor St., Springfield  
John J. Keough  
107 Governor St., Springfield  
Charles M. King  
17 Garfield St., Greenfield  
Barbara A. Kinghorn  
190 Montgomery Ave., Ext., Pitts-  
field  
Joan M. Kingsbury  
76 Prospect St., Framingham  
Richard G. Knowland, Jr.  
Goshen  
Merrill B. Kolman  
226 Bradford St., Pittsfield

Burton Jay Koloyson  
43 Boston St., Malden  
Everett A. Kosarick  
71 Evans St., North Weymouth  
Edward C. Kossakowski  
274 Bridge St., Northampton  
Elizabeth A. Kreiger  
34 Winter St., Pittsfield  
Robert L. Kulin  
191 Harkness Ave., Springfield  
Frank S. Kulas  
Box 378, Hadley  
Harver G. LaBarge  
119 Massasoit St., Northampton  
Lionel J. LaBarge  
51 Water St., Leeds  
Marcel D. Labber  
86 Congress Ave., Holyoke  
Morton Roy Laby  
55 Ridgewood Ave., Holyoke  
Francis E. Lajoie  
161 Morton St., West Springfield  
Stanley W. Lake  
246 Broadmeadow Rd., Needham  
Philip M. Lamoreaux  
89 South St., Bedford  
John Perry Lane  
5 Summit Ave., Winthrop  
Arthur S. Laurillard  
29 Carver St., Springfield  
Barbara J. Lawrence  
127 Manchester Ter., Springfield  
Wilfred H. Learned, Jr.  
46 Center St., Florence  
Eleanor Lee  
Rowe  
Gerald F. Leblanc  
102 Monadnock St., Gardner  
Barbara LeMay  
9 Carleton Rd., Belmont  
Charles H. L'Esperance  
14 Grant St., South Hadley Falls  
Laura Levine  
42 Baker St., Lynn  
William Lieberworth  
245 Chestnut St., Florence  
Thelma R. Litsky  
39 East St., Fitchburg  
Robert E. Livingston  
G.A.R. Highway, Orleans



"Lewis Hall," says Sylvia Maron



# 1950

**Charles R. Lyons**  
56 Van Horn St., West Springfield  
**Duncan MacDonald**  
175 Holingsworth Ave., Braintree  
**Kenneth MacDonald**  
15 Lexington Ave., Somerville  
**Joseph F. Mach**  
107 Carlton St., Holyoke  
**William D. Mackay**  
675 Salisbury St., Holden  
**Melvin R. Mailoux**  
210 Cedar St., Wellesley Hills  
**Anthony J. Mangano**  
314 Main St., Everett  
**John F. Manning**  
34 Salem St., Wakefield  
**Ralph P. Marle, Jr.**  
Nassachusetts Ave., Acton  
**Joyce M. Maril**  
222 River Rd., Winthrop  
**Ralph E. Marsden, Jr.**  
67 Barber Ave., Worcester  
**Miriam E. Marston**  
72 School St., Shrewsbury  
**John A. Martin**  
31 Donerle St., Lowell  
**William E. Matthews, Jr.**  
Warren Rd., Palmer  
**Herbert F. Matthes**  
417 High St., Lawrence  
**Floyd R. Maynard**  
10 New St., Millers Falls  
**James K. McDonald**  
14 Hooker Ave., Northampton  
**Robert W. McEachern**  
175 Moreland St., Worcester  
**Ann McDroy**  
236 S. Main St., Orange  
**Harvey J. McKinney**  
48 Victoria St., Springfield  
**Joan S. McLaughlin**  
80 Main St., Woburn  
**Florence E. Mellor**  
161 Mt. Pleasant St., Fall River  
**Grace E. Merrill**  
2026 Middlesex St., Lowell  
**Robert J. Meyer**  
145 Fair St., New Bedford  
**Robert M. Midgley**  
558 Massasoit Rd., Worcester  
**Humor B. Miller, Jr.**  
326 Manning St., Needham  
**Lawrence L. Mintz**  
11 Walden Rd., Roxbury  
**Helen M. Mitchell**  
13 McKinley Ave., Easthampton  
**Bertha A. Monroe**  
445 Central St., Winchendon  
**Marion E. Moody**  
30 Wood Ter., Framingham  
**Donald Moore**  
Winter St., Kingston  
**Mary C. Morano**  
55 Onota St., Pittsfield  
**John V. Moreau**  
58 Fort St., Fairhaven  
**Peter Jan Mozen**  
37 Belanger Ave., Three Rivers  
**Arthur A. Muka**  
Leyden Rd., Greenfield  
**Edward J. Murphy**  
56 Stakman St., Springfield  
**Rudolph F. Mutter**  
30 Spring St., Easthampton  
**Chandler S. Newton**  
38 Wellington St., Athol  
**Richard C. Nickerson**  
Rt. 137, East Harwich  
**Valerie E. Norton**  
50 Depot St., East Douglas  
**Robert Norwood**  
123 Orange St., Springfield  
**Thomas J. O'Brien**  
96 Summer St., Taunton  
**Joseph D. O'Connell**  
47 Bardwell St., South Hadley Falls  
**Robert F. O'Connell**  
9 Myrtle St., Northampton

**F. Irene O'Keefe**  
63 Youle St., Melrose  
**Thaddeus J. Okolo**  
R.F.D. No. 3, Box 113, Amherst  
**Crosley Olinto**  
66 Elm St., Pittsfield  
**Yvonne B. Oliver**  
267 Hancock St., Springfield  
**Justin L. O'Malley**  
13 Jasper St., Springfield  
**Howard Openshaw**  
93 Fearing St., Amherst  
**Alan C. OrNSTEEN**  
83 Lakeview Ave., Haverhill  
**Mary M. O'Rourke**  
27 Morgan St., Holyoke  
**Patricia A. O'Rourke**  
44 Mill St., Westfield  
**Ralph B. Osgood, Jr.**  
16 Rangley Rd., Greenfield  
**George F. Oster, Jr.**  
Springfield College Campus, Springfield  
**Harold A. Ostman**  
30 Division St., Braintree  
**Raymond D. Ouellette**  
13 Sycamore St., Lowell  
**Frank J. Padykula**  
341 Center St., Chicopee  
**Ernest L. Parent**  
59 Fort Pleasant Ave., Springfield  
**Robert M. Pasioti**  
42 Fruman Ter., Springfield  
**Shirley E. Patterson**  
1 Clark's Rd., Amherst  
**Edwin A. Paul**  
51 Parkton Rd., Jamaica Plain  
**William W. Pearce**  
West Swansea  
**Harlow E. Pendleton**  
70 Nadua St., Fitchburg  
**John Z. Perkins**  
190 Boylston St., Brockton  
**Ann C. Peterson**  
St. George St., Millbrook  
**Edward R. Pierce**  
Bay Rd., St. Stephen, N.S., Canada  
**Alfred E. Pigeon**  
35 Pleasant St., Ware  
**Stephen E. Plus**  
17 Sunnymeade Ave., Chicopee Falls  
**Albert G. Ponte**  
275 Belair St., New Bedford  
**Harriet E. Poor**  
Townsend  
**Lael H. Powers**  
25 South St., Northboro  
**Patricia A. Powers**  
31 Lisle St., East Braintree  
**Engene C. Putala**  
7 Winthrop St., Millers Falls  
**Richard D. Putnam**  
24 Center St., Leeds  
**Earl Quint**  
64 Ridge Ave., Newton Center  
**Cheryl Race**  
11 Washington St., Northampton  
**Everett J. Raynes**  
557 Heath St., Chestnut Hill  
**Edwin Rechill**  
92 Cochrane St., Melrose  
**Abraham Reisman**  
227 White St., Springfield  
**Alfred J. Rettie**  
208 South St., Northampton  
**Ramona I. Richards**  
17 William St., Worcester  
**Janice Rittenburg**  
51 Deering Rd., Mattapan  
**Edith D. Roberts**  
223 Snell St., Amherst  
**William C. Robinson**  
214 Maple St., New Bedford  
**Franklin D. Rollins**  
Queen Anne Rd., Chatham  
**Patrick H. Rooney, Jr.**  
1454 River St., Boston  
**Elizabeth A. Rose**  
20 Bailey St., Medford  
**Retsey E. Ross**  
16 Park St., Norwood  
**Emanuel E. Roth**  
160 Homestead St., Roxbury  
**Luis Rubin**  
33 Porter St., North Adams

**Louis H. Ruggles**  
Hardwick  
**William S. Ryder**  
Church St., West Dennis  
**Elliot H. Sagan**  
85 Sagamore Ave., Winthrop  
**Jean C. Santoro**  
54 Lewis St., Franklin  
**Jerome W. Saphirstein**  
27 James St., Brookline  
**Kenneth W. Schmidt**  
38 Burt St., Adams  
**Paul Serex**  
327 Lincoln Ave., Amherst  
**Dmytro Shaban, Jr.**  
36 Artisan St., Williamansett  
**Chester Shatz**  
740 Winthrop Ave., Revere  
**James F. Shea, Jr.**  
29 Pleasant St., Ware  
**Henry L. Shensky**  
112 Leyden Rd., Greenfield  
**Max Sherman**  
105 Wymon St., Lynn  
**Joan Silverman**  
83 Greenwood St., Lawrence  
**Jane P. Simons**  
378 River St., Haverhill  
**Donald Sisson**  
81 Lynx St., North Dartmouth  
**Elizabeth J. Skahill**  
17 School St., Middleboro  
**Bernard N. Slavin**  
140 Cliff Ave., Winthrop  
**Jerome A. Slavin**  
878 Belmont Ave., Springfield  
**Elmur J. Sleeper**  
116 So. Pleasant St., Haverhill  
**Edwin A. Slowinski**  
82 Congress St., Greenfield  
**Jean E. Small**  
584 1/2 Twinehurst, Southbridge  
**Dorothy C. Smith**  
57 Kernwood Drive, East Lynn  
**Ian B. Smith**  
3 Deerfield St., Worcester  
**Marie A. Smith**  
70 Summit Ave., Wollaston  
**Oron F. Smith**  
99 1/2 High St., Springfield  
**Philip R. Smith**  
87 Monastery Ave., West Springfield  
**Paul S. Smith**  
50 Great Rd., Stowe  
**Sheldon E. Smith**  
15 Melcher St., Plainville  
**Zilpha F. Smith**  
27 Pleasant St., East Longmeadow  
**Russell E. Snow**  
219 High St., Greenfield  
**Loretta R. Souliere**  
399 Oakland St., Springfield  
**Edgar W. Spear**  
251 Elm St., Everett  
**John R. Stark**  
6 Calvin Ter., Northampton  
**Edna E. Steinbeck**  
East Pleasant St., Amherst  
**Paul D. Steuard**  
6 Stevens St., Turners Falls  
**Judith Stoyke**  
72 Taylor St., Wollaston  
**John H. Strand, Jr.**  
1217 Dayton Ave., St. Paul, Minn.  
**Edmund J. Struziero**  
104 Leach St., Longton  
**David L. Sudhalter**  
61 Hazleton St., Mattapan  
**George L. Sundstrom**  
10 Underwood St., Worcester  
**James T. Swanick**  
67 Pinerest Rd., Newton Centre  
**Jane F. Swindle**  
Barre  
**Theodore R. Sylvia**  
Bachys Joy, St. Louis, Dartmouth  
**Henry A. Tadgell**  
State St., Belchertown  
**Robert S. Taunehring**  
18 Hale St., Beverly  
**John A. Taylor, Jr.**  
21 Anawan Ave., Saugus  
**Richard A. Taylor**  
93 Hancock St., Abington

Nellie L. Tetrault  
R.F.D. No. 2, Amherst  
**Dale S. Thomas**  
Box 52, Ushman  
**Vernon T. Thomas**  
R.F.D. No. 3, Box 157, Amherst  
**John G. Thompson**  
588 South East St., Holyoke  
**Albert M. Toczylowski**  
Bridge St., Sunderland  
**Earl F. Touet**  
36 Maple St., Northampton  
**Betty A. Traylor**  
Gardner Neck Rd., Swansea  
**Edward Treshinsky**  
558 Hampshire St., Lawrence  
**Henry G. Trimble**  
1217 Rockdale Ave., New Bedford  
**Raymond G. Trombley**  
24 Montgomery St., Indian Orchard  
**William J. Troy**  
50 Henry Ave., Pittsfield  
**Carolyn C. Trufant**  
Plymouth St., North Carver  
**Anne R. Trullson**  
20 Dancklee St., Brighton  
**Janet E. Turner**  
100 Washington Ave., Waltham  
**Loretta C. Twarog**  
1 Kingsley Ave., Northampton  
**Jacquelyn R. Van Blarcom**  
12 Wellington St., East Lynn  
**Abigail Vest**  
N. Whitney St. Ext., Amherst  
**Francis J. Vigneau**  
76½ Maple St., Florence  
**Nicholas Vrachos**  
19 Commonwealth St., Gloucester

**Calvin J. Waitkus**  
Lord Jeffrey Inn, Amherst  
**John D. Walker**  
27 Lexington St., East Lynn  
**Richard A. Walker**  
Old Hardwick Rd., Gilbertville  
**Nancy A. Wallace**  
22 Palm St., Springfield  
**Thomas C. Walz**  
281 School St., Belmont  
**Richard P. Wardwell**  
Pulpit Hill Rd., R.F.D. No. 3, Amherst  
**Edna M. Warner**  
Main St., Sunderland  
**Mildred E. Warner**  
Main St., Sunderland  
**Barbara E. Washburn**  
Main Rd., Montgomery  
**Shirley Waters**  
18 Parker Hill Rd., Gardner  
**Laurence W. Watson**  
14 Schouler Court, Arlington  
**Sherwin E. Weinswig**  
631 Western Ave., Lynn  
**John J. Wells**  
94 Congress St., Orange  
**Mary W. Wells**  
Green River Lodge, Greenfield  
**Donald Westcott**  
805 Newbury St., Springfield  
**Hope G. Westcott**  
Reservoir Ave., Rehoboth  
**Joseph J. Westwater**  
6 St. Margaret St., Dorchester  
**Charles J. White**  
17 Chadwick St., Worcester

**Agnes F. Wilczynski**  
Pine Nook, South Deerfield  
**Earl Winer**  
142 Melba Ave., Springfield  
**William P. Wing**  
244 Sargeant St., Holyoke  
**William W. Winn**  
6 Clafin Rd., Brookline  
**Robert P. Winterhalter**  
Tri St., R.D. No. 2, Framingham  
**Norman A. Winston**  
24 Belmont Ave., Northampton  
**John J. Winton**  
12 Gerry St., Stoneham  
**Peter Wolff**  
476 Carew St., Springfield  
**Barbara A. Wood**  
Chapin St., Ludlow  
**Marshall M. Woodward**  
Segregausel  
**Michael Woynar**  
41 Hillside Ave., Amherst  
**Patricia A. Wright**  
127 Barnard Ave., Watertown  
**Richard P. Wynn**  
157 Norwood Ter., Holyoke  
**Isidore O. Yergeau**  
349 Center St., Chicopee  
**Henry J. Zaorsky**  
381 Pleasant St., Northampton  
**Henry B. Zawacki**  
Middle St., Box 264, Hadley  
**Fred Ziwtowski**  
226 Centre St., Indian Orchard  
**Boleslaw E. Zmacyuski**  
180 King St., Northampton



The Future Farmers  
of  
America

# BACK THE WAR MEMORIAL DRIVE

Members of the War Memorial Committee Holding Up Don Parker's Attractive Sign: Don Parker, Ed Fedeli, Peg Parsons, Dave Bush, Georgia Perkins, Bob Lowell, Rosemary Speer, Bob Denis, and Dario Politella





### *A Year's Accumulation of Pictures*





# ACKNOWLEDGMENTS

The noise and confusion coming from the INDEX office in the northwest corner of the Memorial Building was proof of the year-long work of the 1947 INDEX Board. The student body cannot know of the work of those unidentified people who have given so much time and even more aid to help solve the problems of publishing a yearbook during this year of transition, a yearbook that will be worthy of the **University of the Future**. Therefore, the Editor wishes to make public the thanks of the INDEX Board to:

**Professor Lawrence S. Dickinson**, literally the INDEX godfather, for combining with his job as Business Advisor a personal interest and spirit which gave the Board the courage to face all problems.

**Mr. Charles N. DuBois**, who in his first year as Editorial Advisor to the INDEX, checked the literature, guided and advised the Board while "learning the ropes."

**Mr. George "Red" Emery**, Executive Secretary of the Associate Alumni, for assistance all the way from information on the work of the Associate Alumni to carrying in large bundles of galley proofs to the INDEX office for the five-foot Editor.

**Professor Frank Prentice Rand**, for his June letter filled with helpful suggestions, and for his continued interest.

**Mr. John Cole of the Andover Press**, for editorial assistance, helping us meet deadlines, and assuring the INDEX the best in printing which the yearbook experience of the Andover Press produces.

**Mr. Apriar Saunders of the Greylock Engraving Co.**, for combining hard work, a pleasing personality, and the best in engraving technique to help us carry out the theme of the book.

**Mr. Irving P. Green and Miss Patricia Ray of Sargent Studio**, for being at the Editor's beck and call for any kind of photographic assistance; and to Pat for inestimable aid in helping the Editor with designing the theme of the book.

**Mr. Michael Dasho of Sargent Studio**, for his patience in photographing over 250 hard to please seniors, and all campus organizations.

**Mr. Arthur Musgrave and Joe Bornstein**, for their contributions.

**Dr. Maxwell Goldberg**, though his work necessitated his relinquishing the advisorship of the INDEX, for his continued interest.

**Dean William L. Machmer**, author of the dedication.

**Parents of the Former Members of the Class of 1947**, for their cooperation in helping us compile the former classmates section of the yearbook.

**Our Advertisers.**

**Friends and INDEX competitors** who, whether they worked or just listened to the Editor live INDEX, for contributing toward producing the 1947 INDEX, the Yearbook which looks forward to a **University of the Future**.

THE EDITOR

# AND THANKS



Top: Mr. John Cole, the Andover Press; Professor Lawrence S. Dickinson. Middle: Michael Dasho, Sargent Studio; Mr. Charles N. DuBois. Bottom: Miss Pat Ray and Mr. Irving Green, Sargent Studio; Mr. Apriar Saunders, Greylock Photo-Engraving Company.

## ADVERTISING INDEX

Henry Adams Company . . . . .	255	Julius's . . . . .	272
Alberts . . . . .	259	Louis' Foods . . . . .	263
Amherst Garage Company . . . . .	261	McCallum's . . . . .	262
Amherst Oil Company . . . . .	267	Metcalf Printing and Publishing Co., Inc. . . . .	263
Amherst Savings Bank . . . . .	257	Kay Murray Sportswear, Inc. . . . .	260
Andover Press, Ltd. . . . .	264	Musante's . . . . .	262
Beauty Bar . . . . .	271	Mutual Plumbing and Heating Co. . . . .	258
Butler and Ullman, Inc. . . . .	259	Newell, Hamilton . . . . .	257
College Barber Shop . . . . .	272	Hotel Northampton . . . . .	269
College Candy Kitchen, Inc. . . . .	256	Northampton Street Railroad Com- pany . . . . .	254
College Shoe Repair Company . . . . .	255	Pagoda . . . . .	262
College Store . . . . .	253	Paige's Bowling Alleys . . . . .	267
College Town Service Center . . . . .	258	Reed, George H. & Co. . . . .	270
Daniel, Harry Associates . . . . .	254	Rowe's Garage . . . . .	265
David Boot Shop . . . . .	259	Sargent Studio . . . . .	268
Filene's . . . . .	254	Sarris' . . . . .	256
Gare, E. J. & Sons . . . . .	259	State Diner . . . . .	267
Gibson Chevrolet Company . . . . .	258	Sunoco Gas Station . . . . .	271
Grandonico's Restaurant . . . . .	263	The Gift Nook . . . . .	271
Greylock Photo-Engraving Company . . . . .	266	Todd's . . . . .	262
Griggs, Inc. . . . .	271	The House of Walsh . . . . .	261
Harvey's Market . . . . .	265	The Noah Webster and Confectionery . . . . .	265
Hastings, A. J. . . . .	255	Winn, Cliff . . . . .	267
Hercules Cleaners and Dyers . . . . .	263		
Horton Motors . . . . .	257		
Jackson and Cutler . . . . .	265		
Lord Jeffrey . . . . .	261		



## COLLEGE STORE 65

*is still the most popular course on campus*

- . . . To meet your friends . . . for relaxation between classes.
- . . . To obtain classroom supplies.
- . . . Where a treat awaits you at the soda fountain.
- . . . Where you'll find everything you need in books, stationery and reading material.
- . . . Where? . . . at our

## COLLEGE STORE



---

Smart Wearing Apparel  
for Young Men

Men's all wool Rabhor Bathrobes \$19.50

---

**HARRY DANIEL ASSOCIATES**

16-18 MAIN STREET

NORTHAMPTON, MASS.

---

COMPLIMENTS OF

*Northampton Street Railroad Company*



---

*Filene's* In NORTHAMPTON

Top Honor Fashions  
for college girls

---

## Henry Adams Company

Since 1865

The Best in Drug Store Merchandise

The Best in Drug Store Service

**The Rexall Store - Amherst, Mass.**

---

Eversharp and Faber

Ball Pointed Pens

Shaeffer Fountain Pens

\$5 to \$150 plus tax

National Loose Leaf Notebooks

Zipper Pockets



## A. J. HASTINGS

Newsdealer and Stationer

---

*Compliments of*

**College Shoe Repair Company**

41 Mt. Pleasant Street

Amherst, Mass.



---

# **COLLEGE CANDY KITCHEN, INC.**

The Place that is Known all over  
the Country for its Excellent . . .

**Meals**

**Lunches**

**Snacks**

**Ice Cream**

**Pastry**

---

**Table Service**

---

Thirty-one Years Serving College Folks

**SARRIS RESTAURANT**

**Solidly Backs Bill No. 207 for a State University**

---

# HAMILTON I. NEWELL

INCORPORATED



*For Every Campus Requirement*

TELEPHONE 610

CORNER HIGH AND MAIN STREETS

---

## HORTON MOTORS

Your Gulf Station

### KAISER-FRAZER DEALER

Goodrich Tires and Batteries

Motorola Radios

Gulfpride Motor Oil

Gulflex Lubrication

Telephone 391

AMHERST, MASS.

---

## AMHERST SAVINGS BANK

Savings Accounts  
and

Agents for Savings Bank Life Insurance

AMHERST, MASS.

---





---

# GIBSON CHEVROLET COMPANY

*Chevrolet*  
Sales and Service

159 N. PLEASANT ST.

Tel. 749-J

AMHERST, MASS.

---

1906-1947

Forty-one years of continuous service to Sons and Daughters  
of Massachusetts

And we are still anxious to serve you with  
Famous Brands

RCA Victor - Zenith - Philco  
Universal - Westinghouse - Bendix  
Crane - Kohler - Standard  
York Heat - Gilbarco

## THE MUTUAL PLUMBING & HEATING CO.

63 So. Pleasant St.

Phone 1146

---

## COLLEGE TOWN SERVICE CENTER

Socony Products  
*plus* Friendly Service

NEXT TO POST OFFICE

AMHERST, MASS.

---

---

Diamonds - Silver - Jewelry  
Lighters - Compacts - Billfolds

**E. J. GARE & SONS**

112 Main Street

Northampton, Mass.

---

**ALBERTS** *of* Northampton

Distinctive Clothes  
*for*  
the College Miss

---

**FLOWERS**

FROM THE FINEST FLOWER SHOP IN WESTERN MASSACHUSETTS



NORTHAMPTON, MASSACHUSETTS

---

*COMPLIMENTS OF*

**DAVID BOOT SHOP**

NORTHAMPTON, MASS.



---

# KAY MURRAY SPORTSWEAR INC.



Blazer Jackets and Suits  
for all occasions

515 Washington St.      -      -      BOSTON, MASS.

---

## THE HOUSE *of* WALSH

—always the distinctive store for college men

---

NOW SERVES WOMEN AND SERVICEMEN  
WITH THE SAME OUTSTANDING QUALITY OF MERCHANDISE

---

## *The* LORD JEFFERY

AMHERST

MASSACHUSETTS



ATTRACTIVE ROOMS

*Colonial Dining Room*



Coffee Shop

Cocktail Lounge

---

## AMHERST GARAGE COMPANY

INCORPORATED

**Amoco Gas - Tires**  
Repairing ALL Makes

TEL. 464





---

Whether you go to **TODD'S . . .**  
Northampton or South Hadley  
you will find Good Values  
at Attractive Prices.

---

**M c C A L L U M ' S**  
OF NORTHAMPTON



Headquarters for  
Students' Room Furnishings  
and Sportswear

---

*COMPLIMENTS OF*

**MUSANTE'S**  
Fine Flowers for All Occasions

AMHERST, MASS.

---

*Compliments of*

***THE PAGODA***

40 MAIN ST.  
NORTHAMPTON, MASS.

---

---

## METCALF PRINTING *and* PUBLISHING CO., Inc.

*School and College Printers*

51 CLARK AVENUE

NORTHAMPTON, MASS.

*Phone 1817*

---

## LOUIS' FOODS

Quality — Dependability — Service  
Excellence Without Extravagance

*Free Delivery*

Tel. 477-8-9

Amherst, Mass.

---

## GRANDONICO'S RESTAURANT

—*serving*—

“The Season's Finest Foods”

67 MAIN STREET

AMHERST, MASS.

---

## HERCULES CLEANERS & DYERS

Specializing in High Quality Workmanship

*Rugs Beautifully Cleaned and Shampooed*

PHONE 746-M

183 N. Pleasant Street

-

Amherst

---





Congratulations and best wishes to the Class of 1947 at Massachusetts State College.

We are grateful for the opportunity to have had a part in producing this volume of  
THE INDEX.

*The*  
ANDOVER PRESS

ANDOVER, MASSACHUSETTS

---

Amherst's Department Store

**JACKSON and CUTLER**

*Prompt and Courteous Service*

Dry Goods

Clothing

Notions

---

**ROWE'S GARAGE**

**SERVICE FOR ALL MAKES OF CARS**

*Chrysler and Plymouth Dealers*

37 EAST PLEASANT ST.

TEL. 549

---

*The*  
**NOAH WEBSTER and CONFECTIONERY**

—OUR SPECIALTY—

**Sea Foods and Southern Fried Chicken**

Free Delivery of Orders—more than \$4.00

57-59 N. PLEASANT ST.

Tel. 8333

AMHERST, MASS.

---

*Compliments of*

**HARVEY'S MARKET**

QUALITY MEATS AND GROCERIES

Tel. 270

---





---

*“Pictures Leave No Story Untold”*

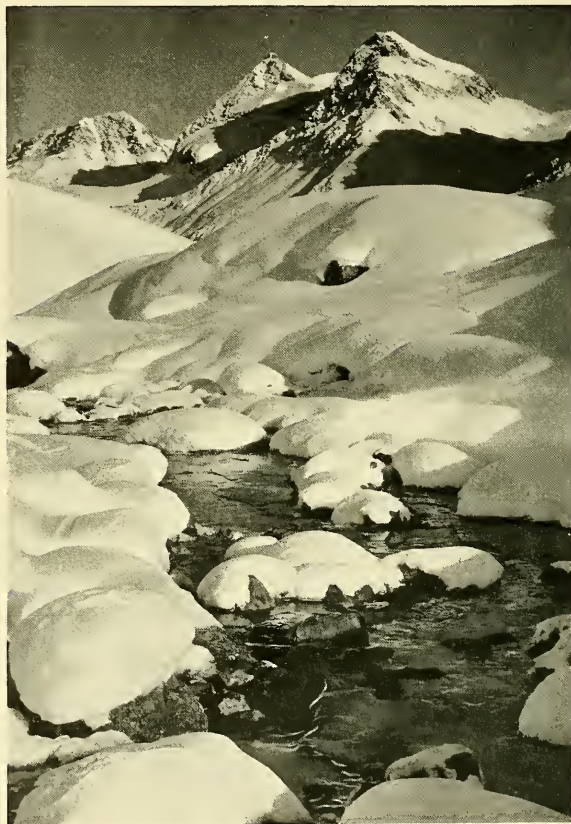

“Winter”

**GREYLOCK PHOTO-ENGRAVING COMPANY**

Line - Halftone - Ben Day - Step and Repeat Plates

**NORTH ADAMS      -      -      -      MASSACHUSETTS**

---

**BOWL . . . for Fun and Health**

— AT —

**PAIGE'S BOWLING ALLEYS**

159 N. PLEASANT STREET - AMHERST

---

*COMPLIMENTS*

*OF*

**STATE DINER**

428 N. PLEASANT STREET  
AMHERST

---

**AMHERST OIL COMPANY**

**Heating Oils and Oil Burner Service**

Oil Burners  
Boilers and Furnaces  
Electric and Gas Stoves

Electrical Appliances  
G. E. and Kelvinator Refrigerators  
Deepfreeze Units

*Hampshire County Representative for*  
Ford-Ferguson Tractors and Equipment

321 MAIN STREET

Tel. 999 or 975

---

DIAMONDS

WATCHES

**CLIFF WINN**

*Jeweler*

WATCH REPAIRING A SPECIALTY

At the Head of the Village Green in Amherst

---



---

*Once again ...*

the INDEX reflects the life and spirit of  
Massachusetts State College



*Complete photographic service by*

**SARGENT STUDIO**

154 Boylston St., Boston

Photography



Design



Technical Assistance



AN INN OF  
*Colonial Charm*  
AT NORTHAMPTON, MASS.

125 beautifully decorated rooms. Famed from coast to coast for the excellence of its food. Interesting collection of early New England antiques.

*Hotel Northampton*  
*and Wiggins Old Tavern*

GEORGE E. BOYNTON, JR., Manager



---

---

*Compliments of*

GEORGE H. REED & CO.

INCORPORATED

*Building Constructors*



24 FRANKLIN STREET

GREENFIELD, MASS.

---

## *The* GIFT NOOK

22 MAIN STREET - - AMHERST, MASS.

---

*Compliments of*

### ***THE BEAUTY BAR***

PERMANENT WAVE SPECIALISTS

85 MAIN STREET  
AMHERST

*Tel.* 1130

---

## **SUNOCO GAS STATION**

**363 Main Street**

**Amherst, Mass.**

TEL. 1010

---

*Compliments of*

## **G R I G G S, Inc.**

HOME FURNISHERS

124 AMITY SREET

AMHERST, MASS.

*Tel.* 16

---



---

COMPLIMENTS OF  
COLLEGE BARBER SHOP

---

THE PLACE TO GO . . .

*Julius's*

Good Food

Moderate Prices

---

"WHERE THE COLLEGE CROWD MEETS"

---

AT THE ENTRANCE TO THE M. S. C. CAMPUS . . . N. PLEASANT STREET

---

BACK THE U. of M.

---







[illegible]

UNIVERSITY OF MASSACHUSETTS  
LIBRARY

LD  
3234  
M25  
1947  
C.2  
+

